

Sht. 7
36

3

EAST YARD

MAY 1909

L.A. City

107.10 East End of Hebert Yard.

20174 H.B.

3-20 DECK GIRDERS.
205-003 E. 4th.

School

4

211635

210-025
220-022
219-026
-027 PC.

220-154 SP = 00

Arcadia B de Baker.

Form 30 No 752 Completed Sept 27 1912
Spur track for Geo. E. Platt

PC C. 127.06' 1/4 MI. SW.

PRIVATE ROAD

Overhead Wire Xing for Pac. Tel. & Tel. Co.
Aud. No. Dec. 1911

11/11 5 0 9
1: A 1

269-019 Floor Br.
269-017

5

264-465

Fruitland School Dist.

Montebello School Dist.

269-50

274-511 Floor Br.
277-978

MONTEBELLO SCHOOL

284-082
15' Bldg. Floor Br.
285-082

Land Line of

Proktem
Telegraph

15' Bldg. Floor Br.
285-082

15' Bldg. Floor Br.
309-678

0 63-126 O.R. 7052-74

15' Bldg. Floor Br.
309-678

12 11 10 9 8 7 6 5 4 3 2 1

Laguna Land & Water Co.

525-432
J. J. Baird, Owner
525-433

6

377-234

DIG 126 OR 7052-74

525-432
J. J. Baird, Owner
525-433

3 87 51 1/2
12 7 3 2

7

377-234

FM 16509

A 4 OF A 8

7

170-085

S 83° 58' E

CITY OF MONTICELLO

N.E. Cor. land of Laguna L. & W. Co.

MAPLE AVE.

Paso de Bartolo Water Co.

S 83° 58' E
2478.2

8

FM	16509
A5	OF A8

Partiton of Rancho Paso de Bartolo
Lot 49.
Charles Prager.
Rudolph Hiltbrand.

Martha White.
Lot 'H'.
Coffman.

Harry L. Coffman.
Lot 'G'.
Partition.

Alfred Dion.

Wm. R. Patton.

Lot 31.
E. J. & Lois Boges.
PARTITION.
Contract Audit No 1433
Agreement with L.A. Co.
for Highway Crossing
Jan 31-1911

Lot 32.
Cohn's
Fred Layman.

Lot 33.
Jacob Hains
Carrie Cahen.

SCHEWEN
RANLINTO

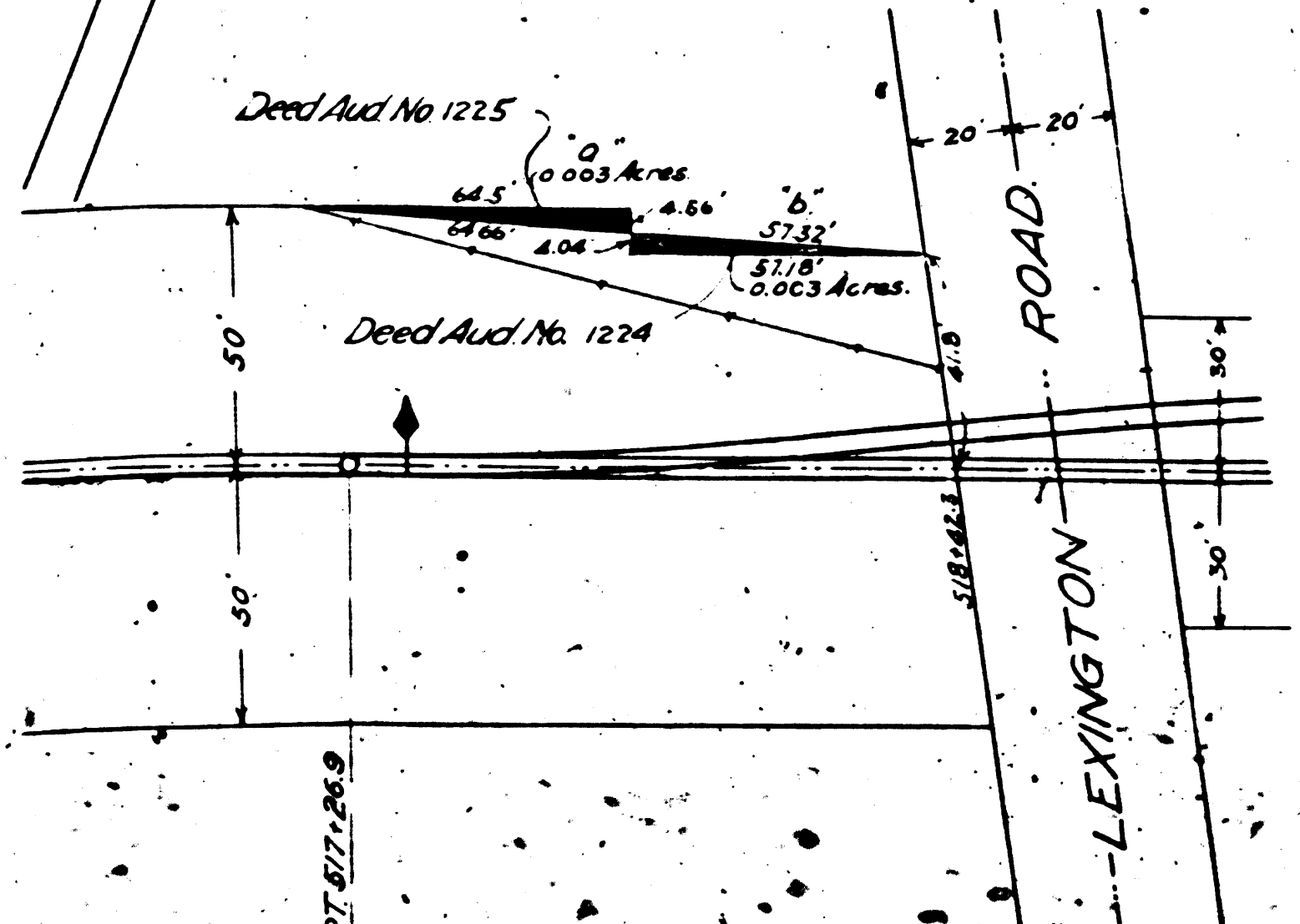

Sketch
Scale 1" = 50'
Showing Transfers covered by Deed Audit
Numbers 1224 and 1225. Piece marked 'a'
was deeded by S.F.L.A.S.L.R.R. Co. to Carolyn
Childers in exchange for Piece marked 'b'
Quit Claims dated Oct. 24-1912

FM 16509

A6 OF A8

PIC

of Rancho Paso de Bartolo
Lot 49.

Charles Prager.

Rudolph Hiltbrand.

LEXINGTON ROAD

Wm. R. Patton.

10

Collman

Lot 31.
W. J. & Lois Boyer.
PARTITION.
Contract Audit No. 1433
Agreement with L.A. Co.
for Highway Crossing
Jan 31-1911

Partition

Albert Duffil.
Lot 47 and portion of Lot 51.

Harry L. Coffman
Lot G
Partition.

Alfred Dion

Byunk A

Lot 32.
Collins
Fred Layman.

Lot 33.
Carrie Cohen.

PICO.

Deeded to Albert Duffil Oct 20th '34
Site for Booking House. Aud. No. 1225

Deed Aud No 1225
0.003 Acres

Deed Aud No 1224
0.003 Acres

LEXINGTON ROAD

Sketch
Scale 1" = 50'
Showing Transfers covered by Deed Audit
Numbers 1224 and 1225. Place marked 'a'
was deeded by S.F.L.A. & S.L.R.R. Co. to Carolyn
Chilberg in exchange for Place marked 'b'.
Quit Claims dated Oct 24-1912

FM 16509

A7 OF A8

50 de Bartolo
Lot 49.

Rudolph Hillbrand.

LEXINGTON ROAD

Wm. R. Patten.

Frank A. Coffman.

Lot 31.
E. J. & Louis Hayes.
PARTITION.

Lot 32.
Fred Layman.

Lot 33.
Carrie Cohen.

Partition.

Albert Duffil.
Lot 47 and portion of Lot 51.

PICO.

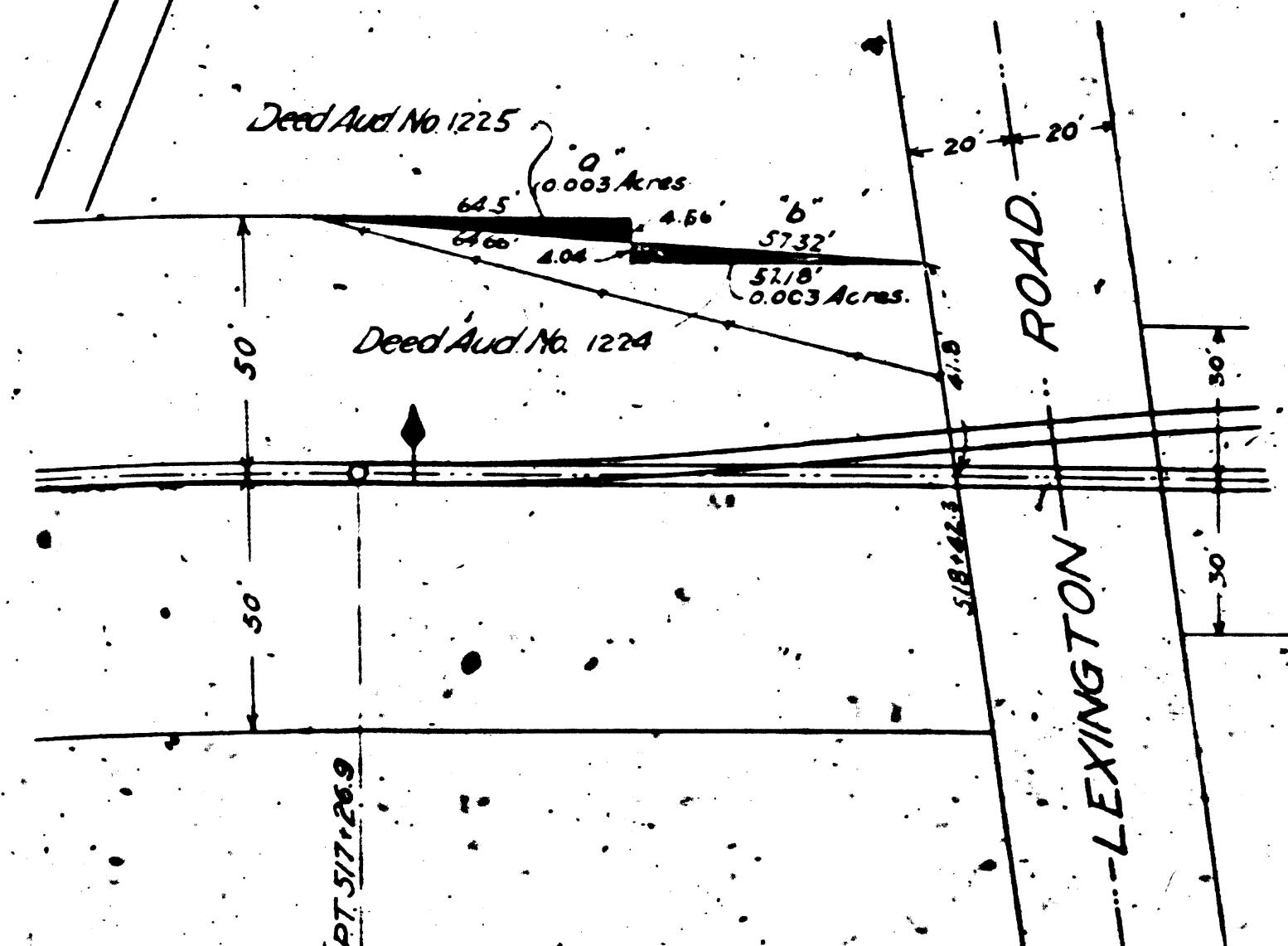

Sketch
Scale 1" = 50'
Showing transfers covered by Deed Audit
Numbers 1224 and 1225. Piece marked 'a'
was deeded by S.P.L.A. & S.L.R.R. Co. to Carolyn
Chilberg in exchange for Piece marked 'b'
Quit Claims dated Oct 24-1912

FM 16509
A8 OF A8