

La Puente

William Lomas Graves

Mill

Heirs of G. Tononi

Property

Walter Everett

SEC. 3. T. 2 S. R. 11 W.

FM 16500
A1 OF A8

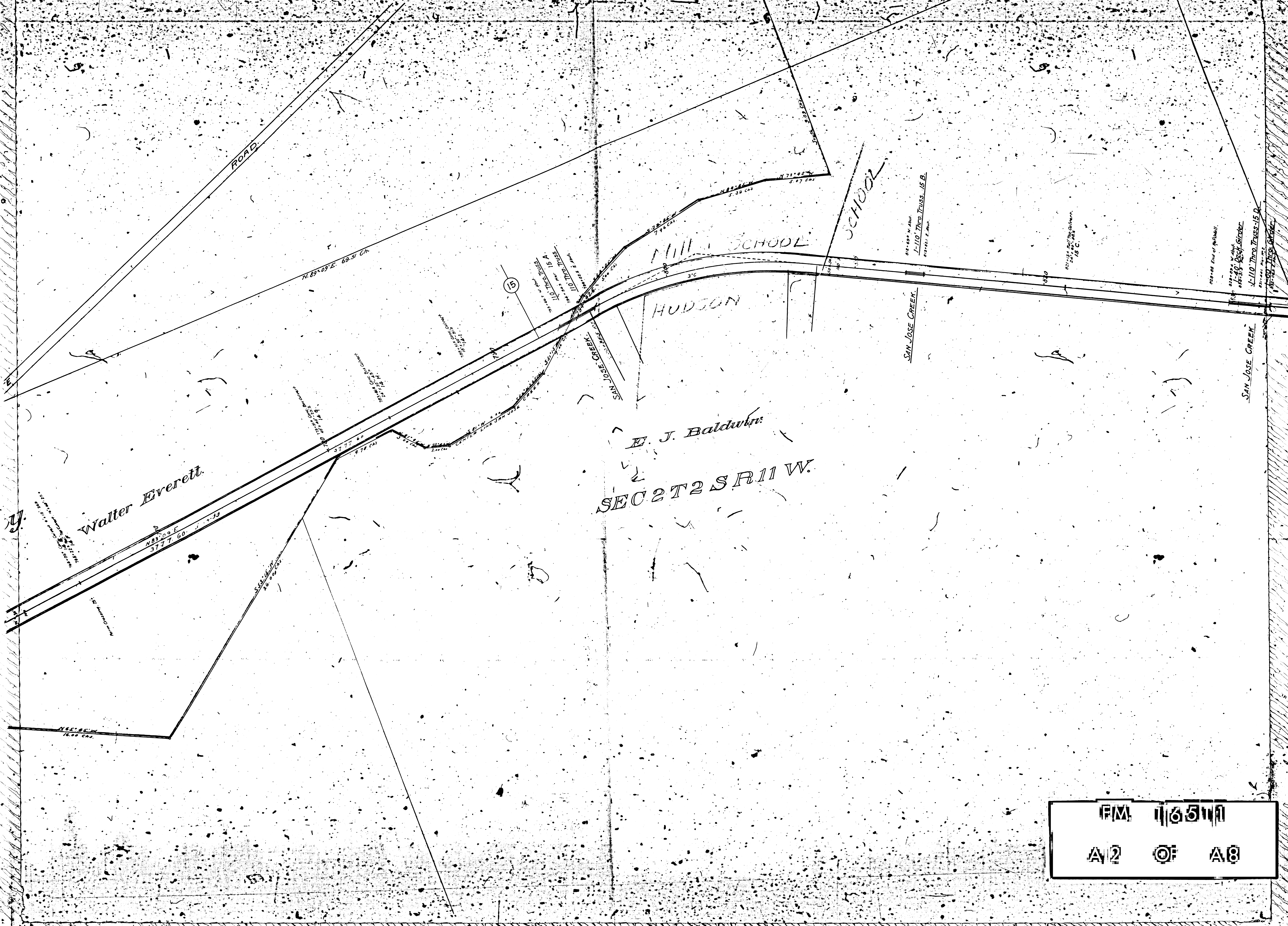

E. J. Baldwin
SEC 2 T 2 S R 11 W.

FM 116511
A2 OF A8

TRACT No 1343.
Sec. 1 T. 2 S. R. 11 W.

TRACT No 1343.

TRACT No 1953.

Sec. 12 T. 2 S. R. 11 W.

F.M. 16500
A3 OF A8



Sec. 6 T. 2 S. R. 10 W.

Sec. 7 T. 2 S. R. 10 W.



1953

FM 1165111
 A 4 OF A 8



F.M. 16500
A5 OF A8

R. Rowland.

R A N C H O

Estate of Thomas Rowland.

San Jose Creek.
North West Corner School Lot

PUENTE COUNTY ROAD.

HODSON

ROWLAND.

ROWLAND.

WALNUT ST.

FM 165011		
A6	OF	A8

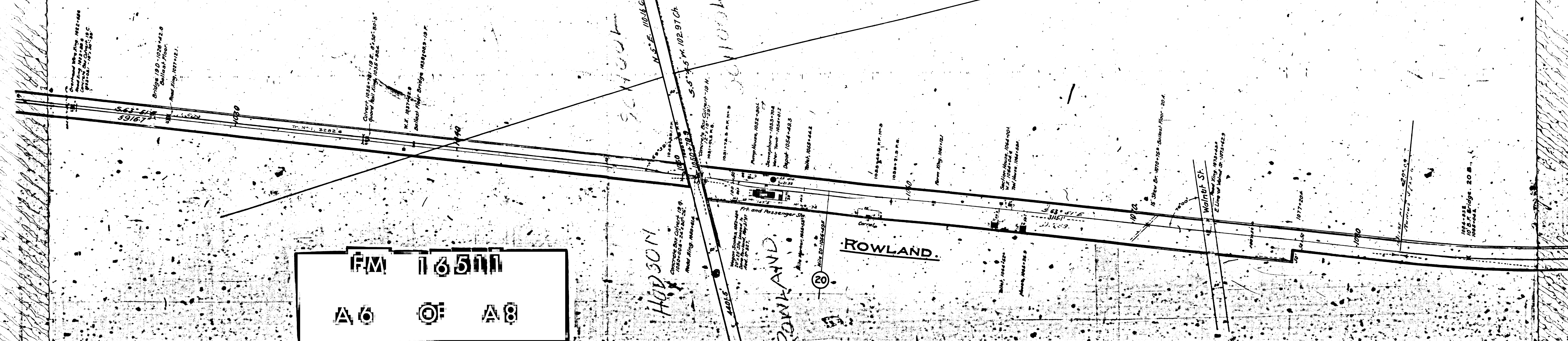

L A R P U E N T

Estate of Leonora Rowland.

FALLON.
William Y. Rowland

FM 16511
A7 OF A8

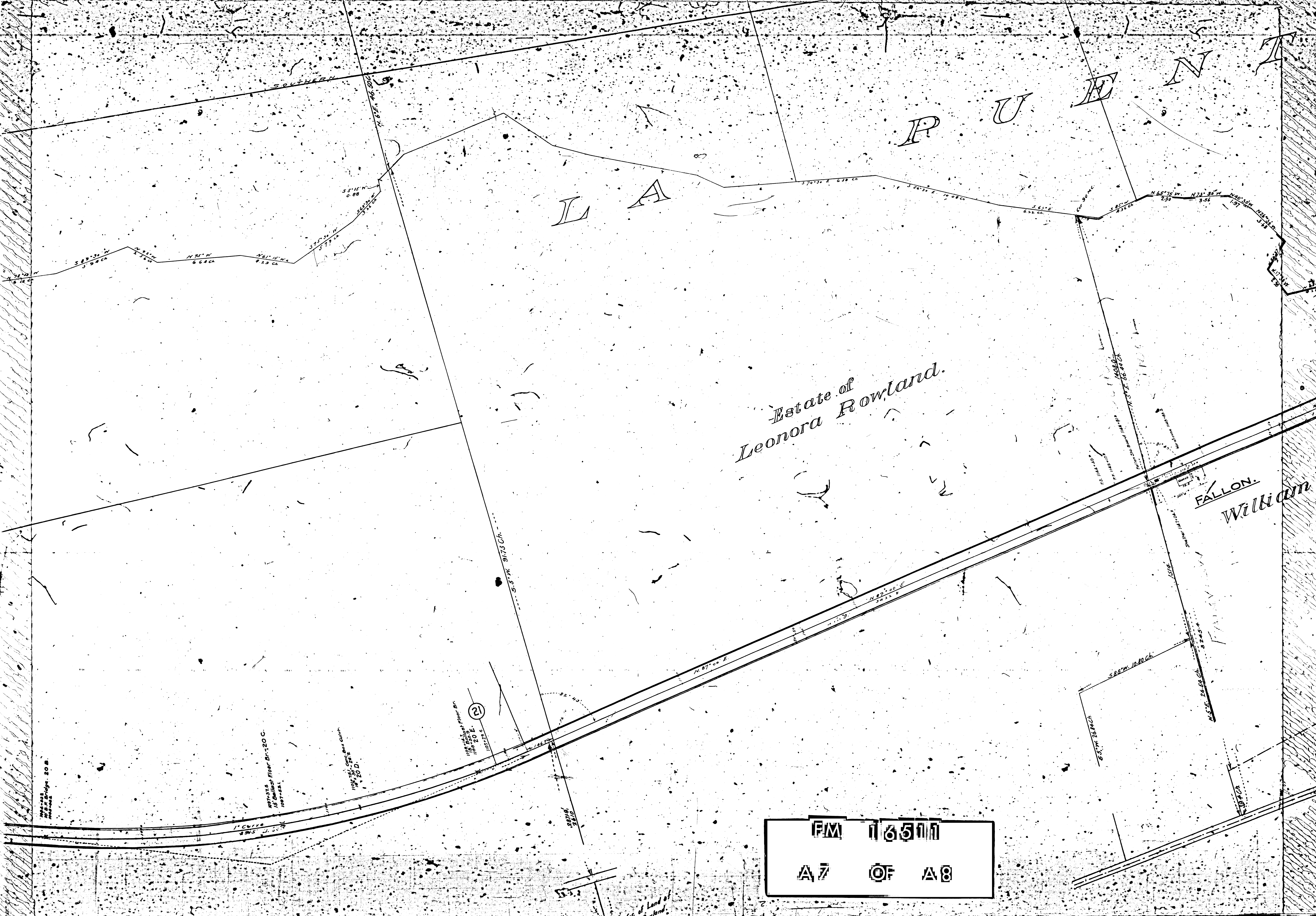

N T B

Claron E. Kepner

J.B. MONROE TRACT No. 1

William R. Rowland.
and
John F. Forster.

John A. Rowland.

A MONROE TRACT No. 1

FALLON.
William Y. Rowland.

F/M 116511
A B O F A B

