

Aaron E. Kepner  
100.00 Acs.

William H. Howell  
Tract No. 1  
No. 1

Manuel Chavez  
1401 A. Allotment of Mr. Metzkegoss

HOWELLS  
Emil Baque  
1403 A. Allotment of P. Ch. Soc.

Rincón Rancho de la Bred.

Jesite Ybarra  
53.05 A. Allotment of Jesus Ybarra

F. Grasside & Rancho

S. & I. Polaski

FM 16512 = 1  
A 1 OF A 7



FM 16512-1  
A2 OF A7

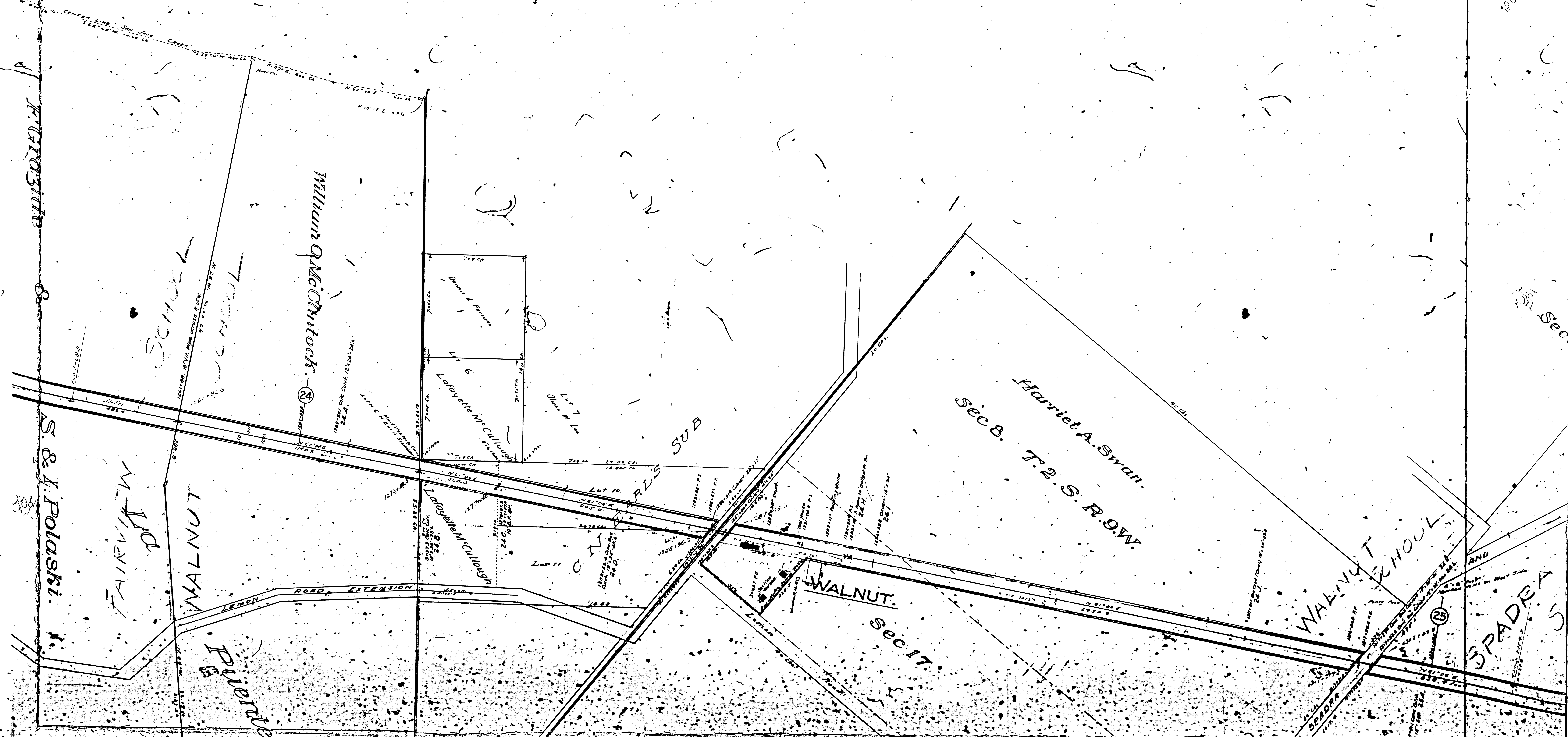



FM 16512-1  
A3 OF A7













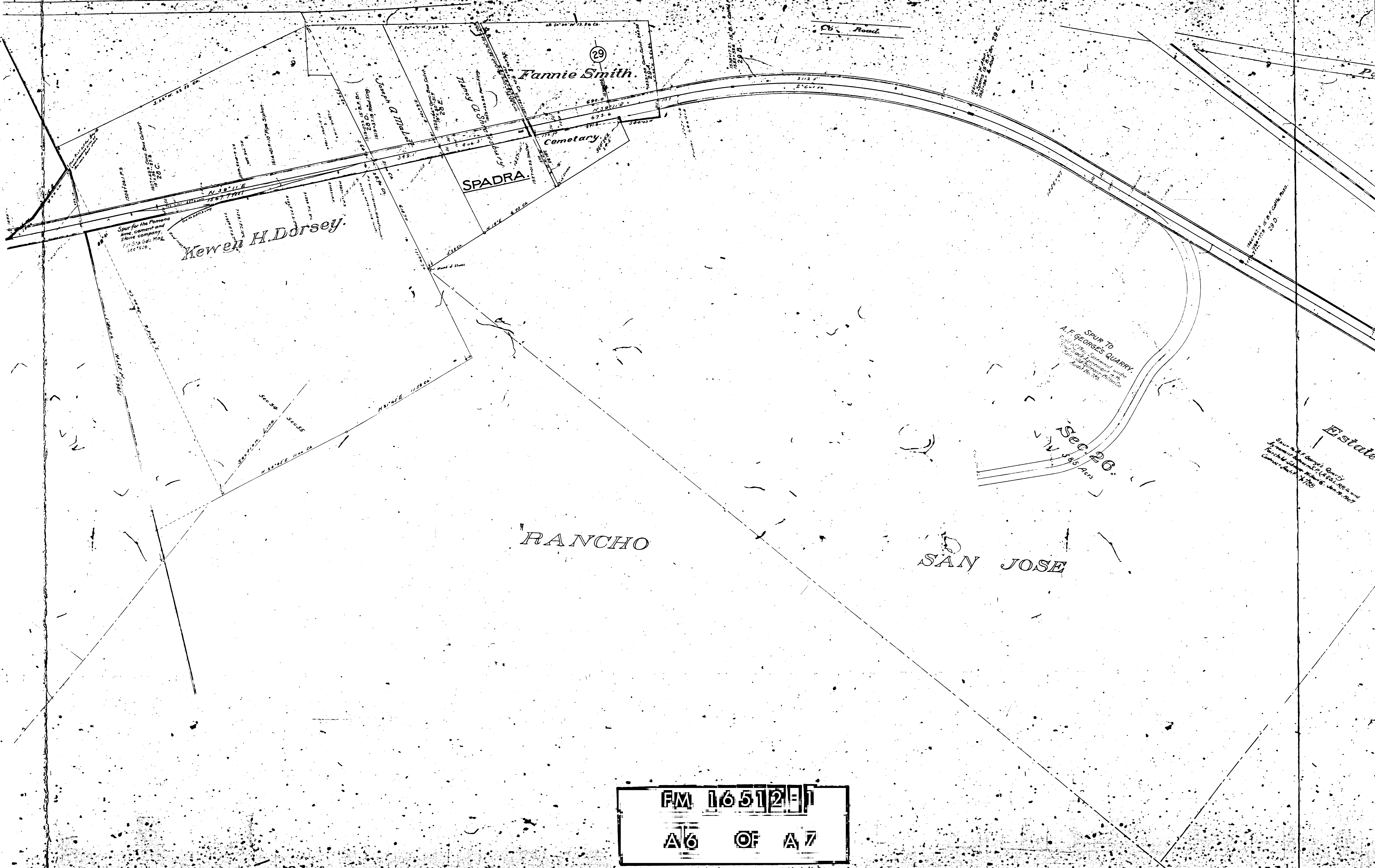

Newen H. Dorsey.

Fannie Smith.

SPADRA.

Cemetery.

Eb Road.

SPUR TO  
A. F. GEORGE'S QUARRY.

Sec 26.  
380 Acs.

RANCHO

SAN JOSE

Estate

FM 16512-1  
A6 OF A7



Puente Road

Grand Ave.

FM 16512F1  
A7 OF A7

Estate of Louis Phillips

Sec. 25  
300 Acs.

SPUR TO  
L.F. GEORGE'S QUARRY

Sec. 20  
185 Acs.

Spur to L.F. George's Quarry  
Government Highway Ex. and  
Forchid. Calumet Mine Co. Jan. 9, 1907  
Comm. April 1, 1908

Sec. 27  
300 Acs.  
Government Highway Ex.

RAILROAD  
SOUTHERN  
PUBLIC

SCHOOL  
SCHOOL

CITY