

MAP OF
LOCATION AND RIGHT OF WAY
 CALIFORNIA PACIFIC RAILWAY.

○ Sec. Cor.
 x 1/2 " " "
 — Fence.

Scale 200' = 1"

Index 24

| | | | | | |
|------|----|-----|---|---|---|
| F.M. | 1 | 6 | 5 | 1 | 5 |
| A1 | OF | A11 | | | |

33.32 ANAS LEFT O'JE
AVE.
VERNON

150

160

170

180

190

200

AVE.

S. 0° 10' E.

F.M. 16515
A 2 OF A 11

S. C. RY
104+03 ANGLE RIGHT 0°15'
AVE.
SLAUSON

SEC. 10
MARTHA AVE.

129+52 B.C.
0°30' per 10' Spiral
1307+43 B.C.C.
4° C.
6' R.C.
131+12.6 E.C.C.
131+12.6 E.C.

132+21.0 B.C.
0°10' per 10' Spiral
Crossing
1337+08 B.C.C.
0° C.
134+27.7 E.C.C.
136+17.7 E.C.

THOS. RICKELS
1.90 Ac.

FRASER
0.59 Ac.

SCHMIDT
1.59 Ac.

F.M. 16515
A3 OF A11

SEC. 30.

LOS ANGELES AND REDONDO RY.

SCHMIDT
1.99 Ac.

FLORENCE AVE.

CONNELLY
5.42 Ac.

SEC. 25

E: 199-16-2190

| | | | | | |
|------|---|----|---|---|---|
| F.M. | 1 | 6 | 5 | 1 | 5 |
| A | 4 | OF | A | 1 | 1 |



For new location of tracks in 1920 see C.S. 8218 Sheet 1.

Sup. Ct. Case No. 36990

Condemnation Case N^o 36990

F.M. 16515
A5 OF A11

4

5

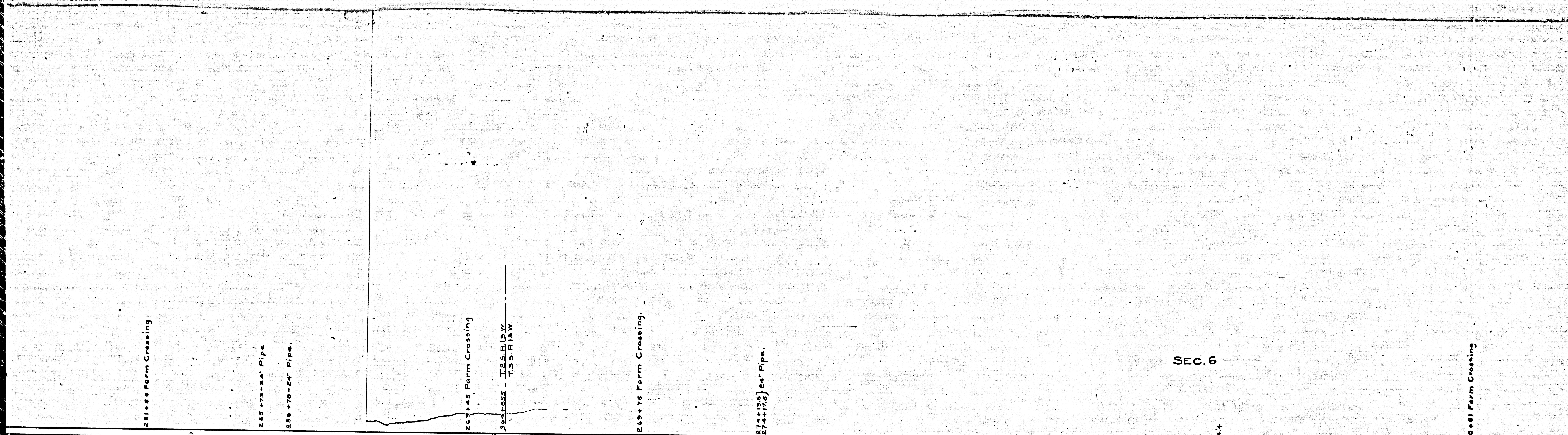

SEC. 6

300+81 Farm Crossing

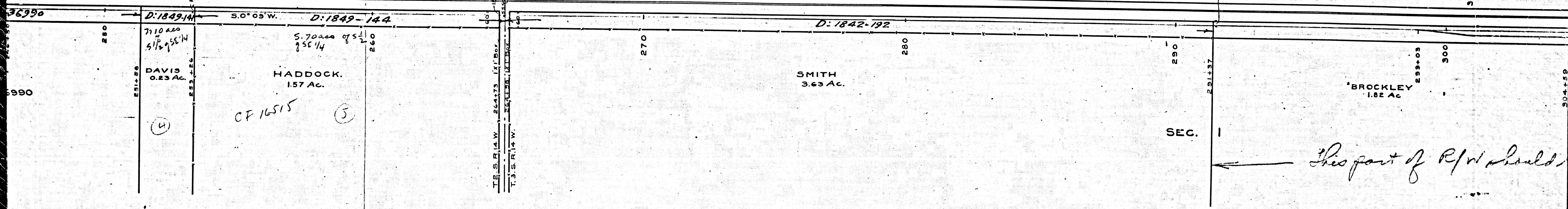

SEC. 1

← This part of R/W should be

F.M. 16515
A6 OF A11

5

6



at of R/W should be 10' east by see CS. 7975

F.M. 16515

A7 OF A11

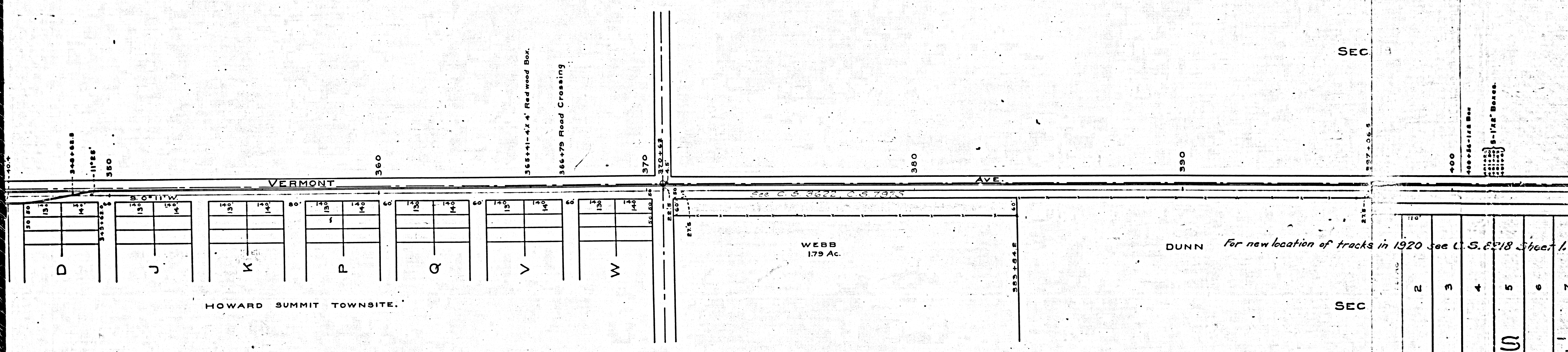

SEC 1

SEC 2

| | | | | | | |
|-----|---|---|---|---|---|---|
| 110 | | | | | | |
| 2 | 3 | 4 | 5 | 6 | 7 | |
| | | | U | | | J |

For new location of tracks in 1920 see U.S. 8218 Sheet 1.

F.M. 16515
A8 OF A11

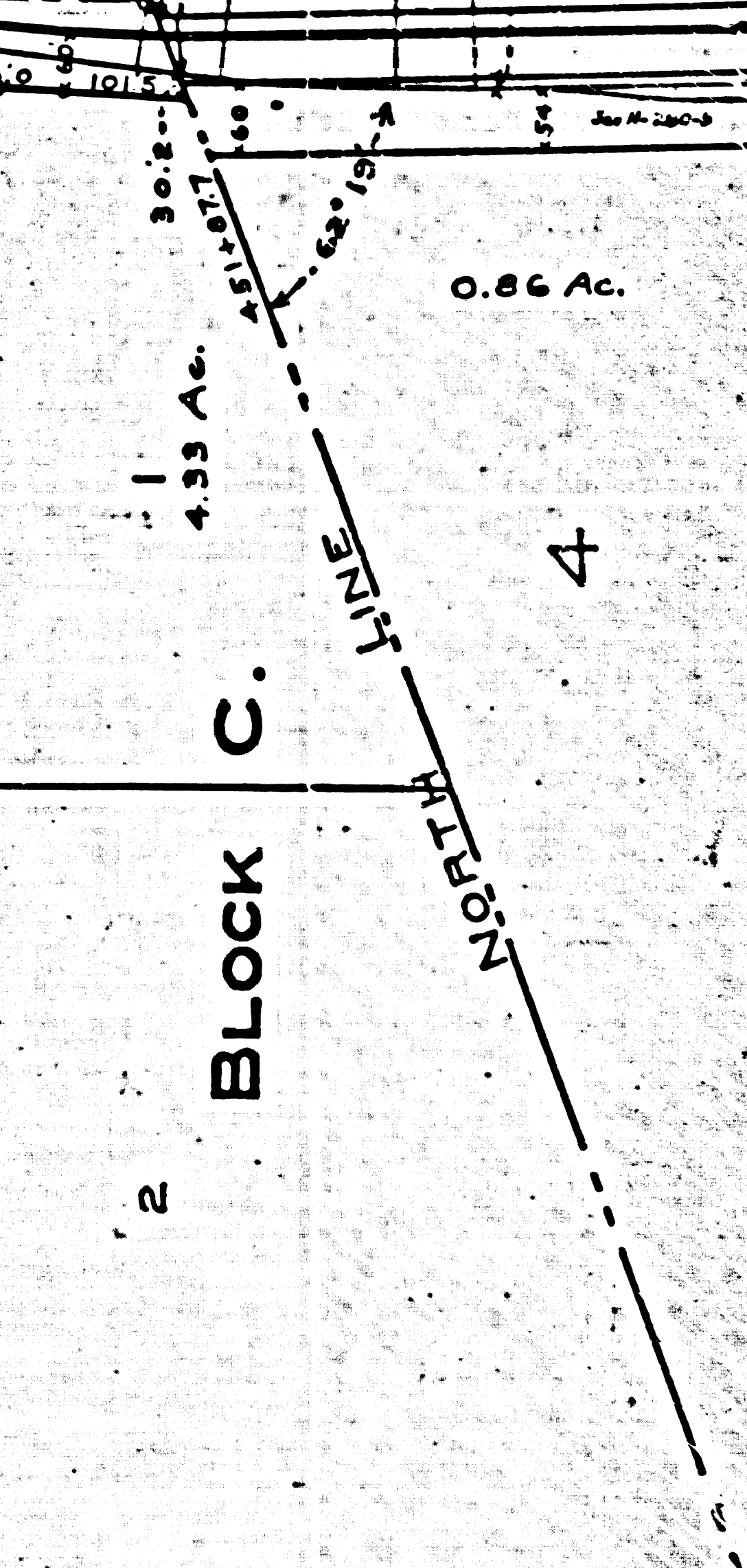
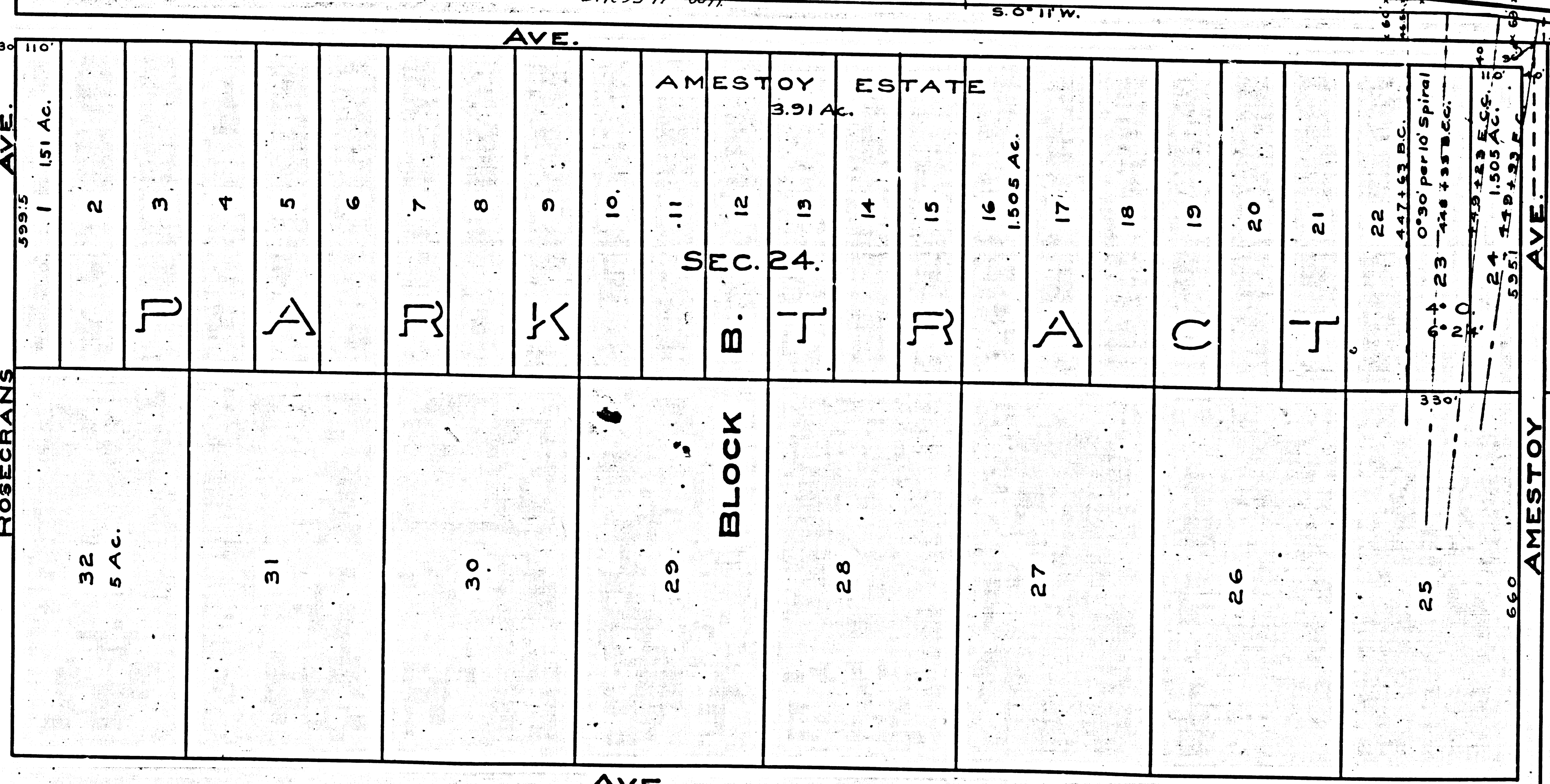
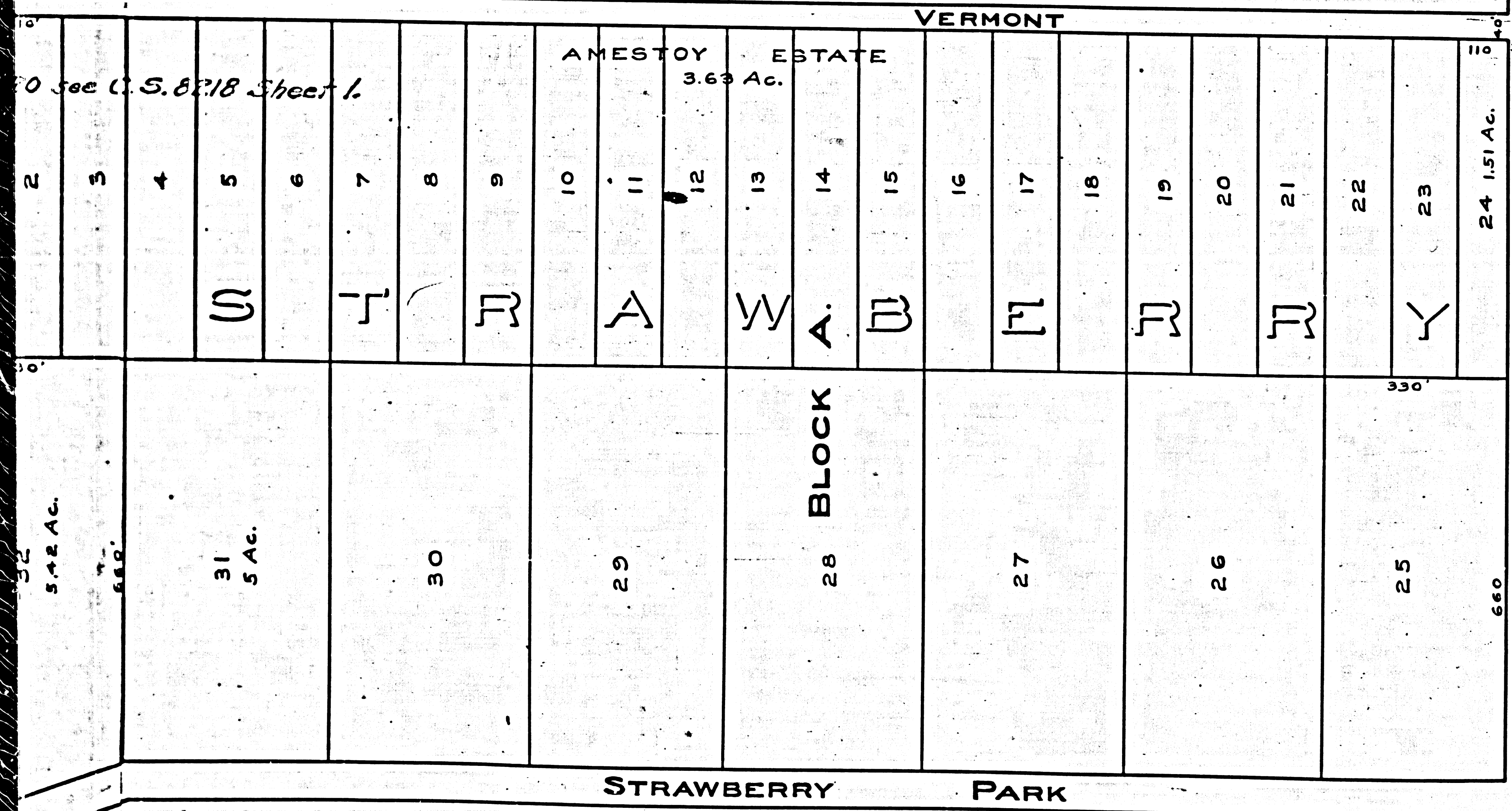
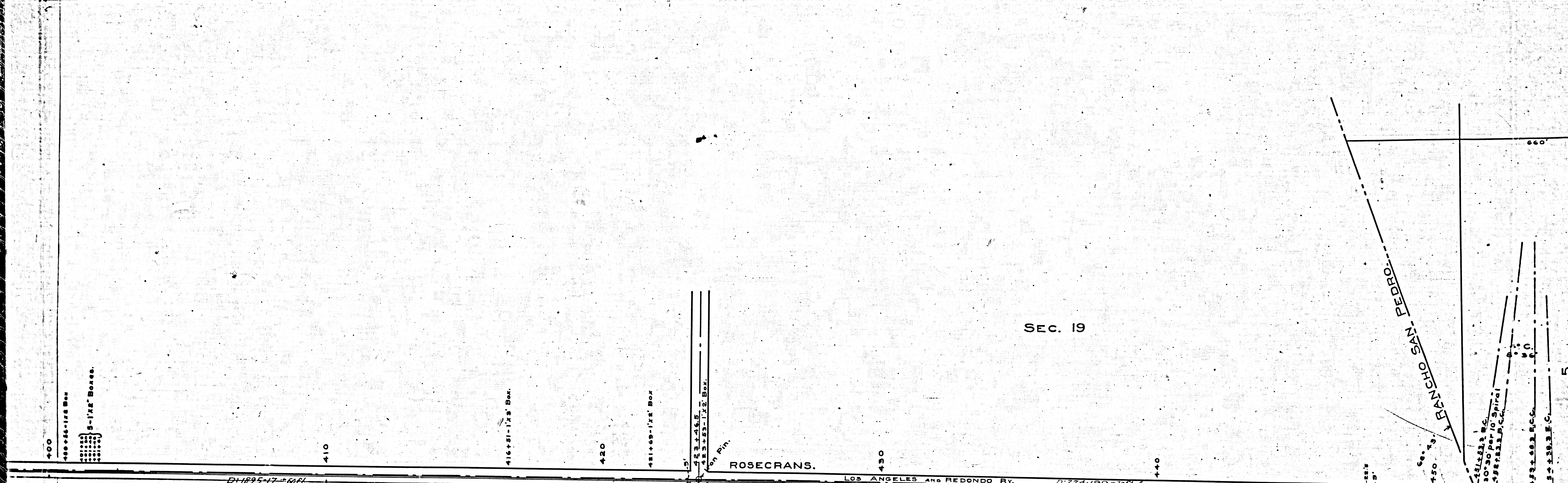

32 5.42 Ac.
31 5 Ac.
30
29
28 BLOCK A.
27
26
25 330'
24 1.51 Ac.
660

32 5.42 Ac.
31 5 Ac.
30
29 BLOCK B.
28
27
26
25 330'
24 1.508 Ac.
660

2 4.55 Ac.
3 0.86 Ac.
4 0.86 Ac.
5 0.86 Ac.

F.M. 16515
A9 OF A11

8 9

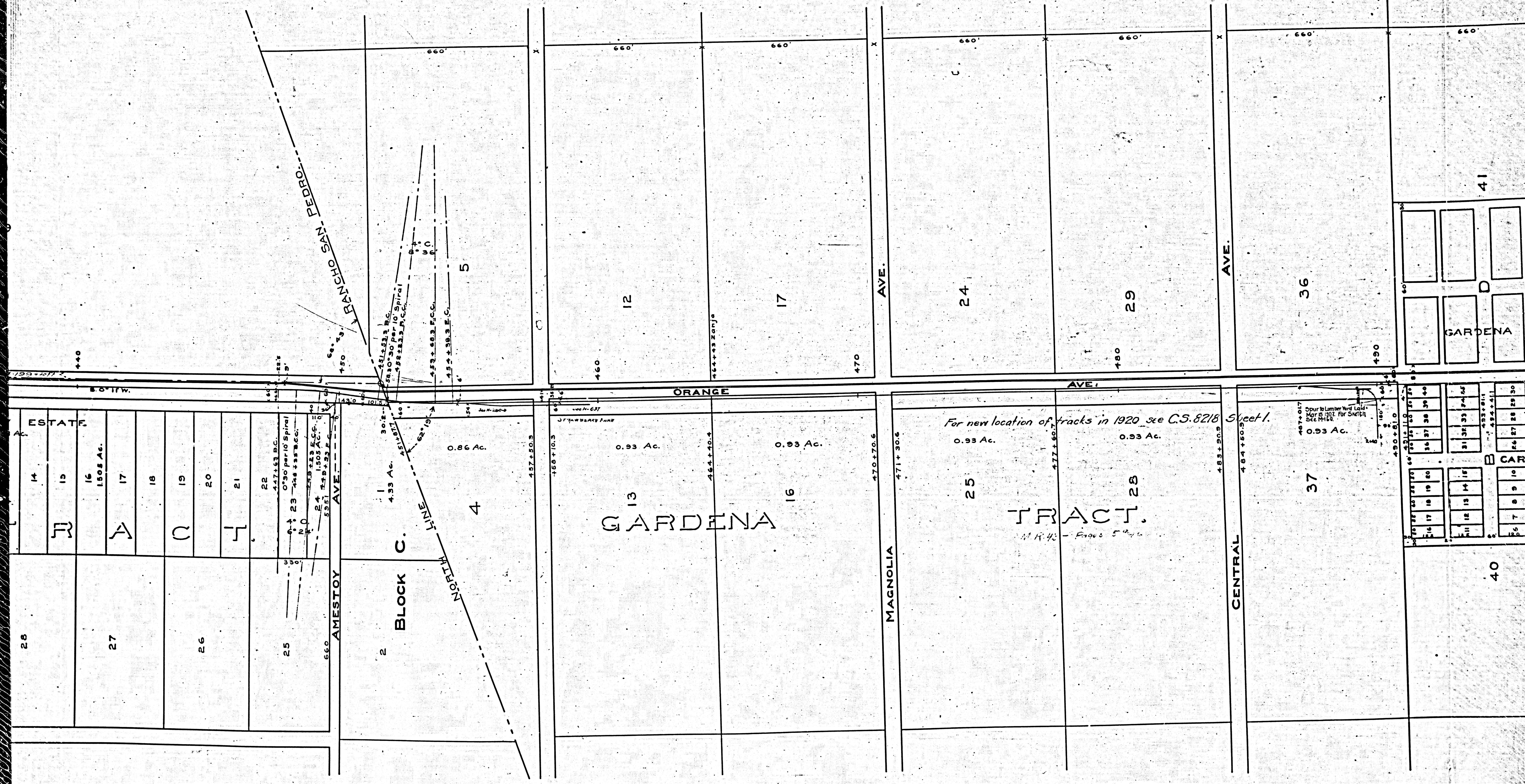

| | | | | | | |
|----|--------|----|----------|----|----|----|
| 28 | ESTATE | | | | | |
| | 14 | 15 | 16 | 17 | 18 | 19 |
| | | | 1808 Ac. | | | |
| 27 | A | | | | | |
| | 20 | 21 | 22 | 23 | 24 | 25 |
| 26 | Q | | | | | |
| | H | | | | | |

| | | | | |
|----|----|----|----|----|
| 30 | 31 | 32 | 33 | 34 |
| 35 | 36 | 37 | 38 | 39 |
| 40 | 41 | 42 | 43 | 44 |
| 45 | 46 | 47 | 48 | 49 |
| 50 | 51 | 52 | 53 | 54 |

F.M. 16515
A10 OF A11

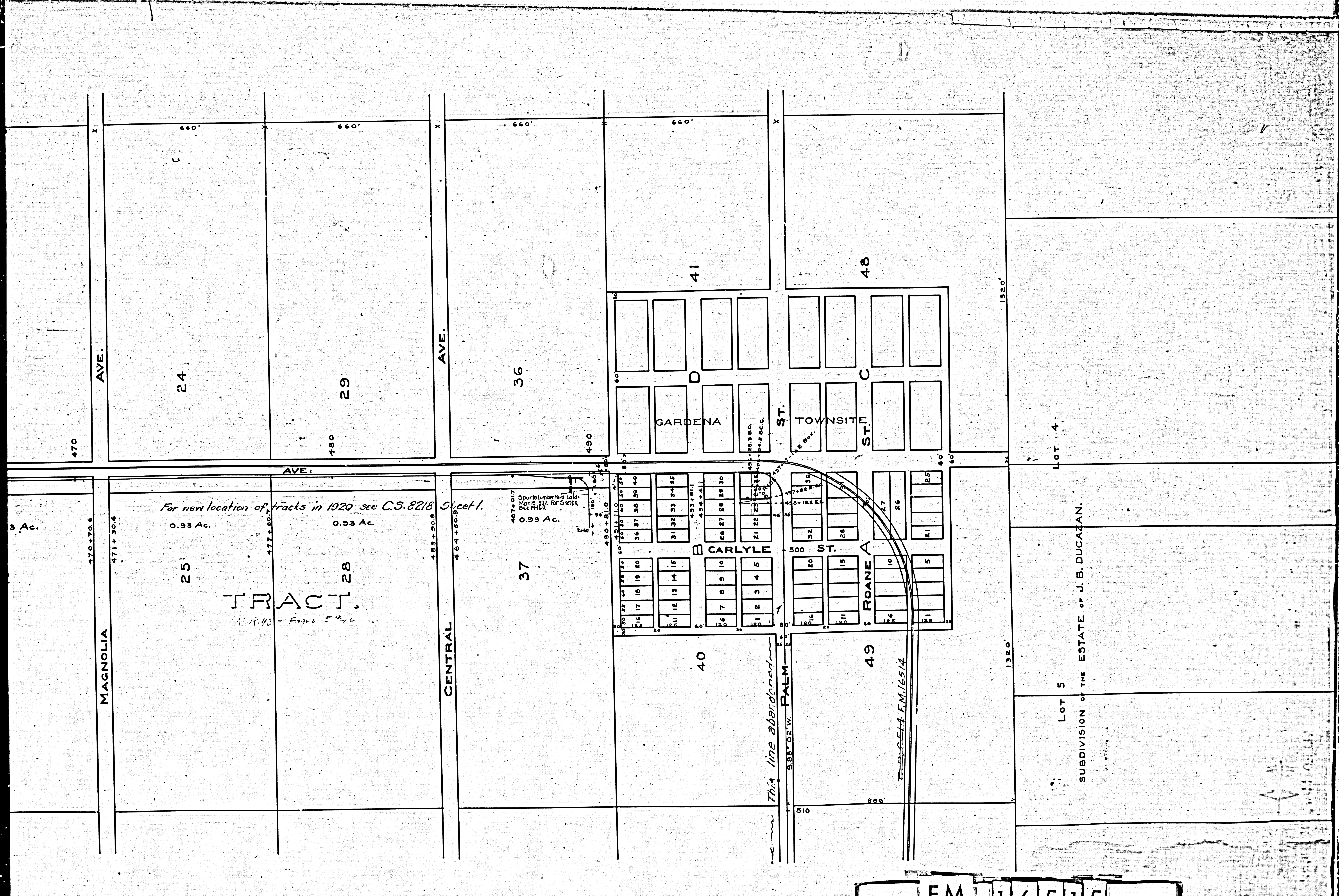

For new location of tracks in 1920 see C.S. 8218 Sheet 1.

Copy to Lumber Yard Lot 1
 Map No. 1027 For Sketch
 1910

This line abandoned

F.M. 16515
 A 11 OF A 11

Lot 5
 SUBDIVISION OF THE ESTATE OF J. B. DUCAZAN.