

- A - Fairchild - Wilton Co. May 31<sup>st</sup> 1907. 1 Yr. @ \$2500 per Yr. A.U. No 878
- B - J.H. Doney. Site for Rock Crusher. Sep. 21<sup>st</sup> 1906. 1 Yr. @ \$2200 per Yr. A.U. No 744. Cancelled
- C - Oil Macadam Paving Co. Oct 1<sup>st</sup> 1909. 1 Yr. @ \$500 per Mo. A.U. No 1250
- D - W.L. Porterfield. Warehouse site. Aug. 1<sup>st</sup> 1905. 2 Yrs. @ \$2500 per Yr. A.U. No 5925
- E - Interstate Dock and Lumber Co. Mar. 15<sup>th</sup> 1905. 5 Yrs. @ \$7500 per Yr. A.U. No 625

**FM 16519**  
**A1 OF A10**

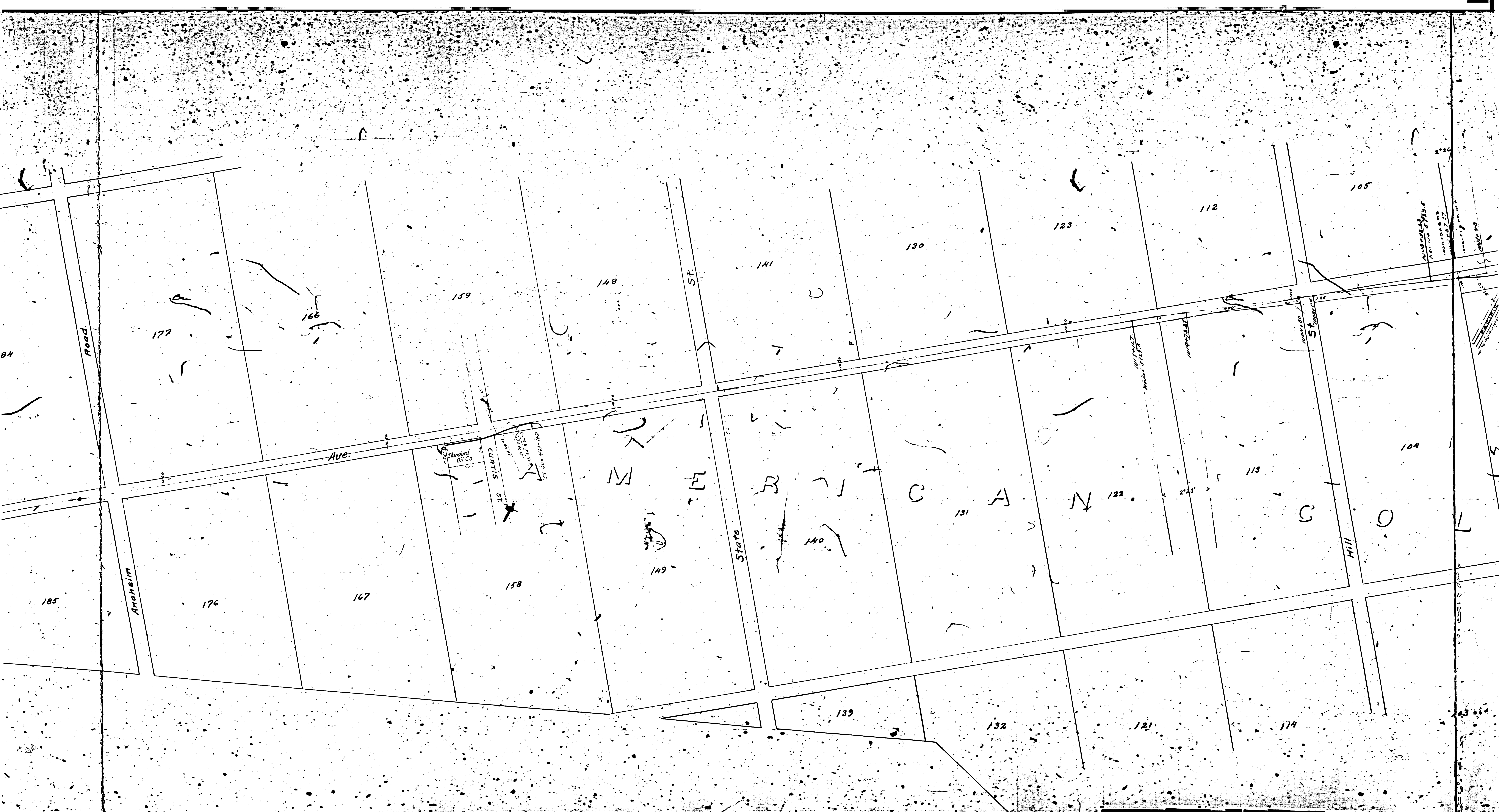



FM 116519  
A 2 OF A 10





F.M. 16519  
A3 OF A10



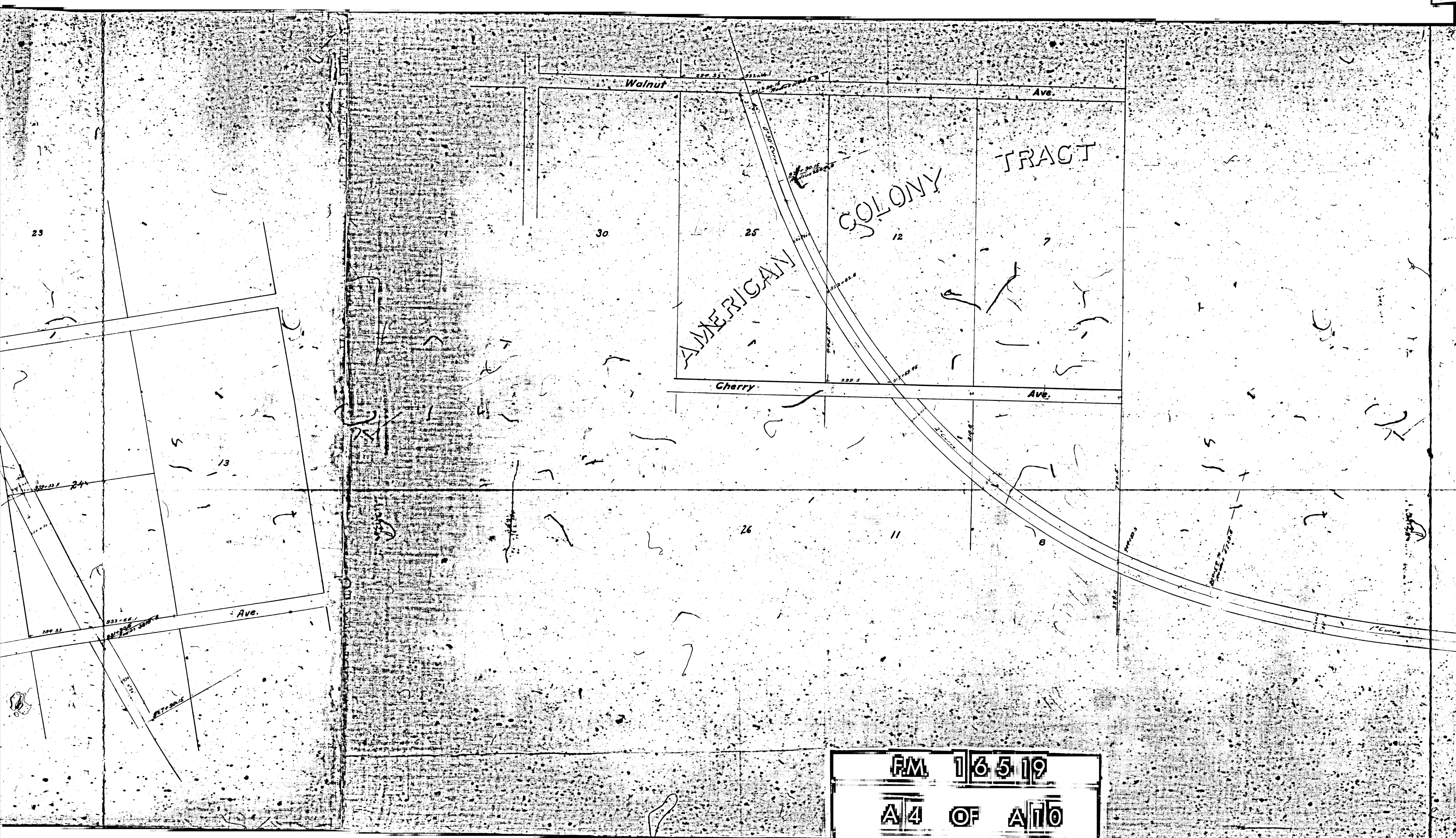

FM 16519  
A4 OF A70





F.M. 16519  
A 5 OF A 10

Bourton Water Co.

BIXBY 1250'

M.O.C.

1887-712

0713333-0-0

1887-712

1887-712











F.M. 16519  
A8 OF A10

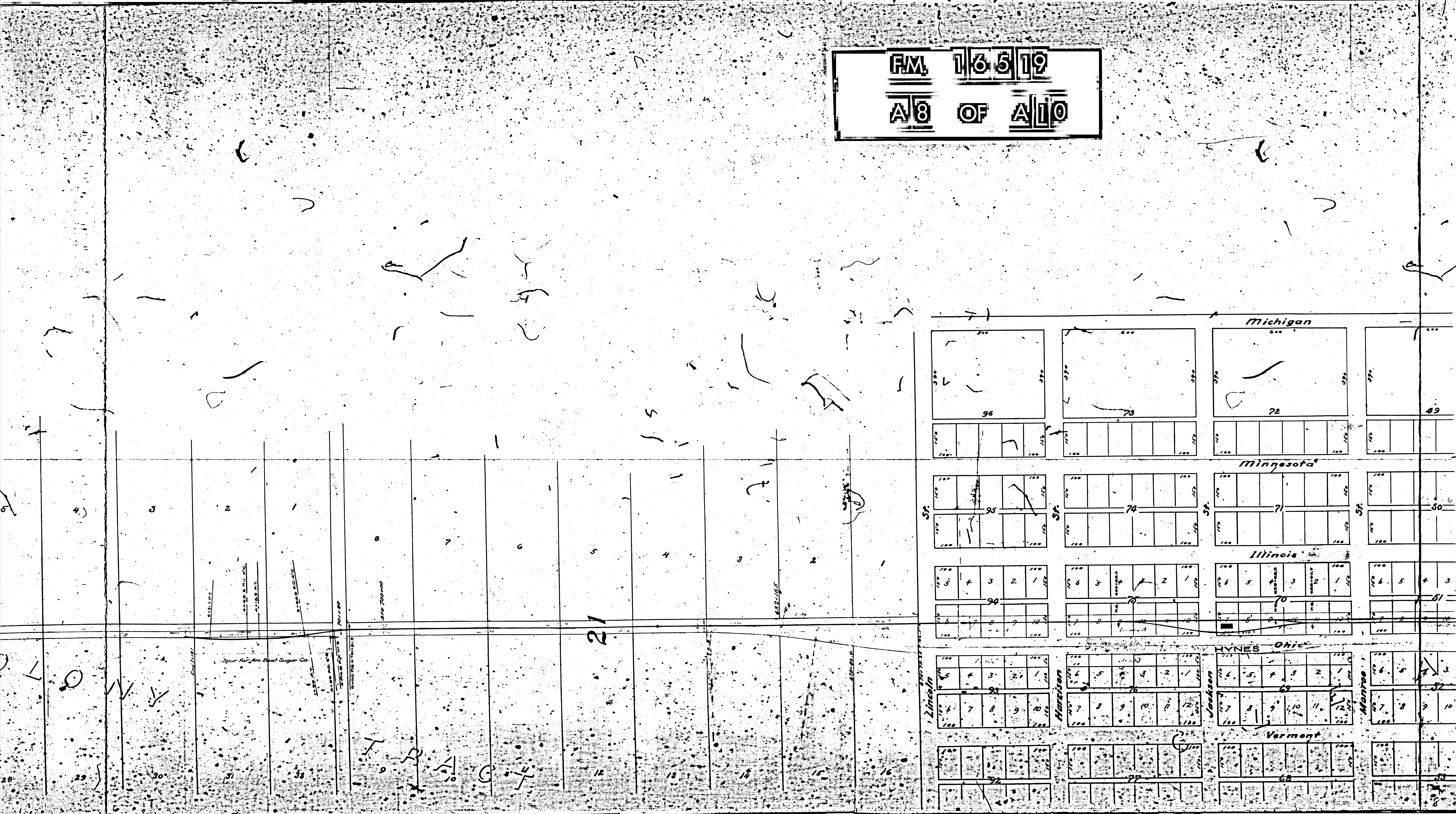

21

Michigan

Minnesota

Illinois

Ohio

Lincoln

Harrison

Jackson

Vermont

Spur for Am. Beet Sugar Co.

ST. 707+80



FM 16519  
A9 OF A10

