



F.M. 16605
A1 OF A3

FILED MAR 10 1905

Index 8

EAST

LOS

ANGELES

BEACHS

F.M. 16605

A1 OF A3



—Note—
Original location of Pasadena Div. Bridge
was from 1885 to 1897 and 1901.

F.M.	16605	
A2	OF	A3

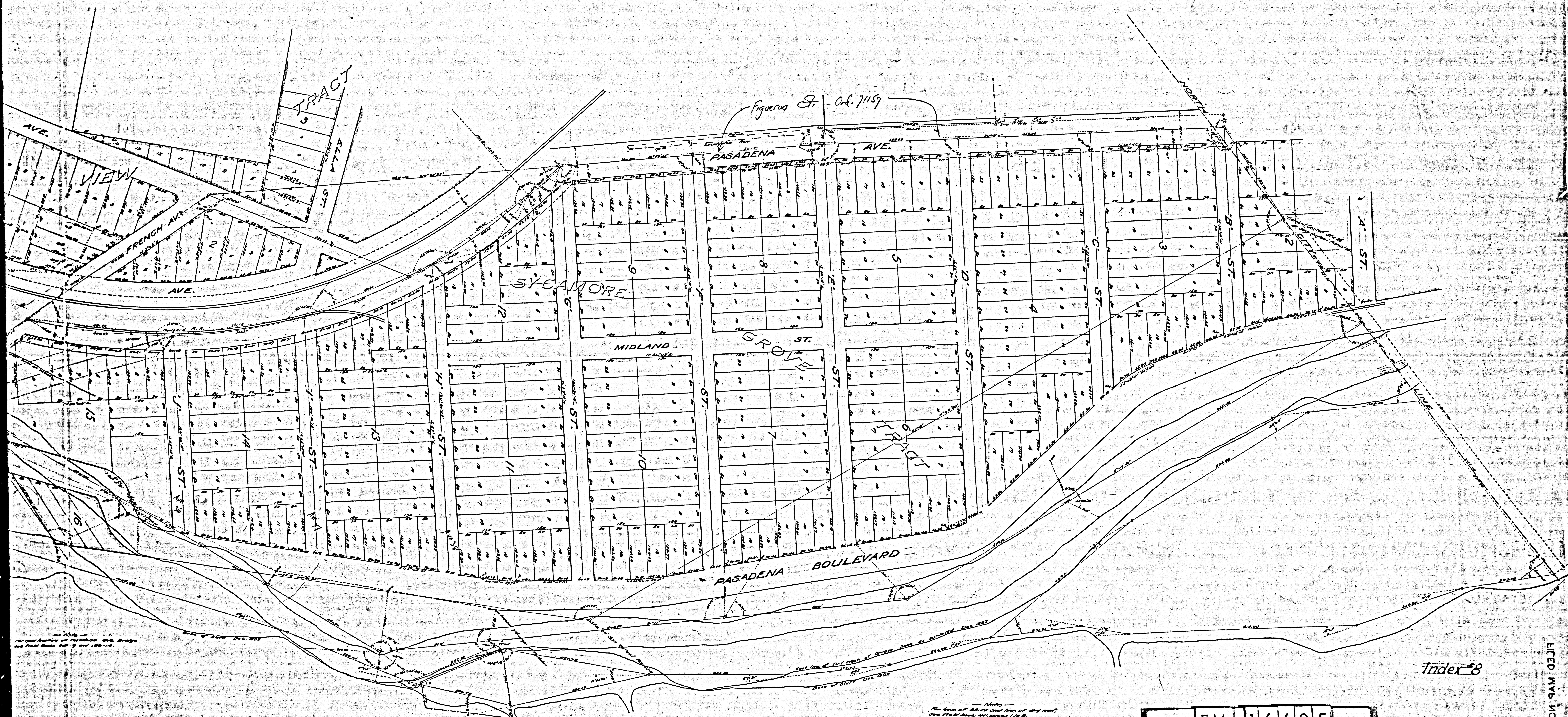

Index 8

FM	16605
A3	OF A3