

F.M.	1	6	6	3	7
A	1	OF	A	1	2

Redondo Railway
Scale 200ft=1 in.

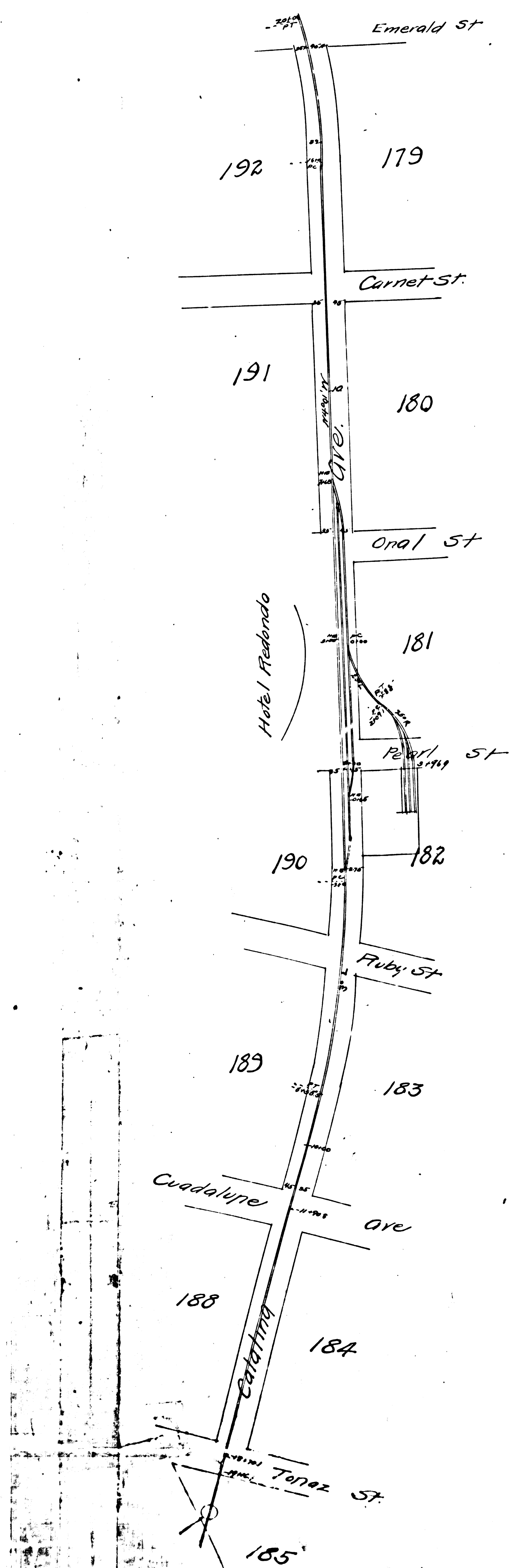

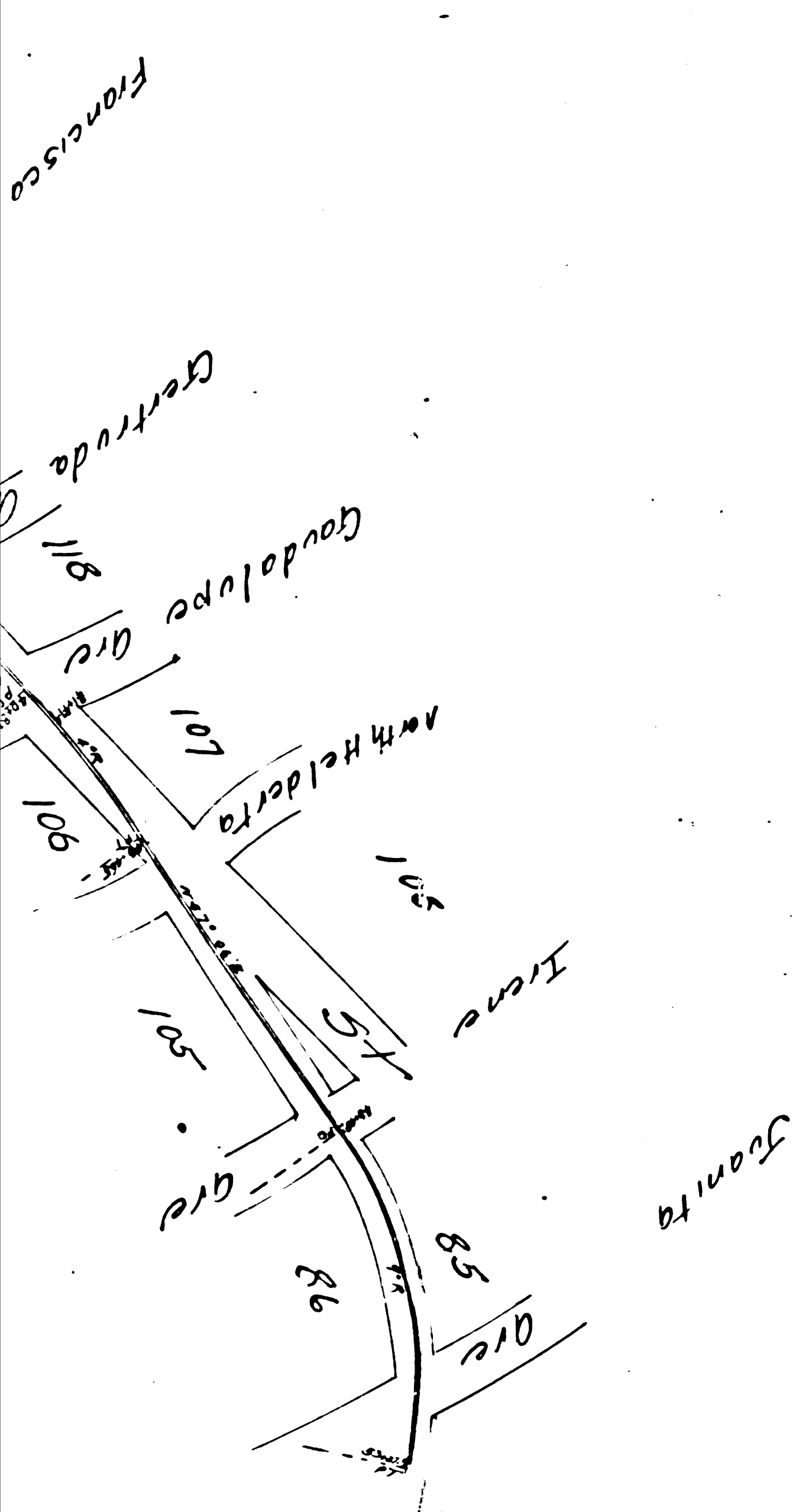
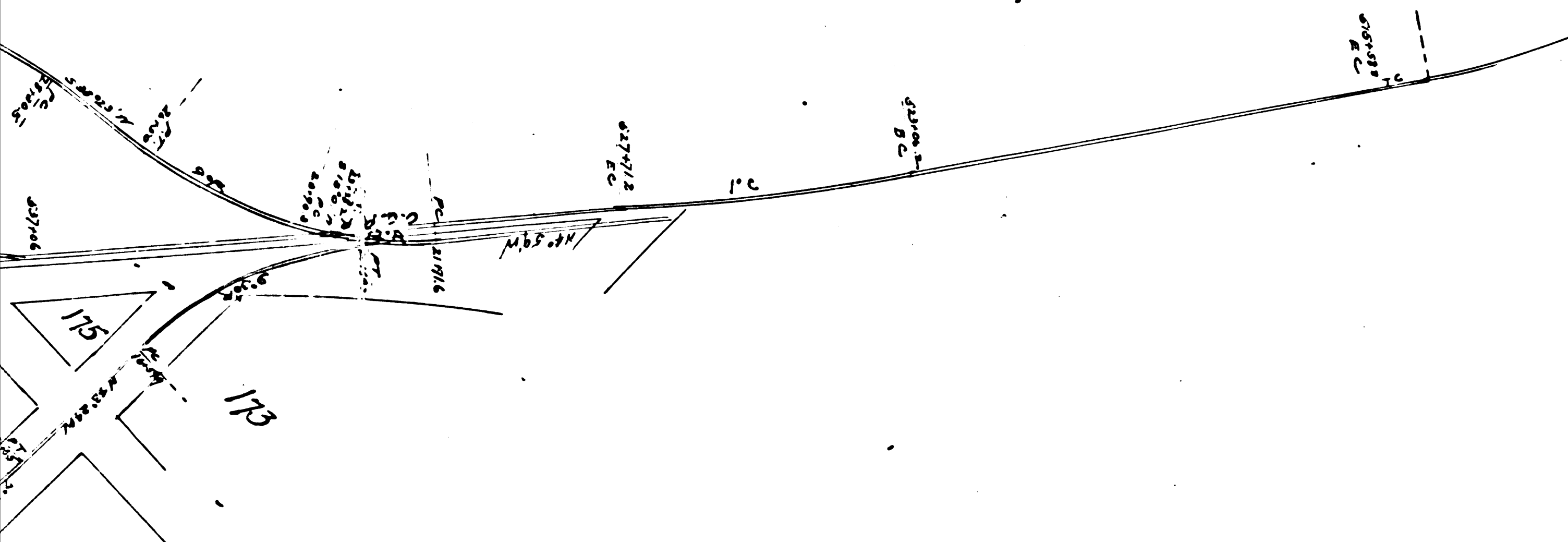

Q10

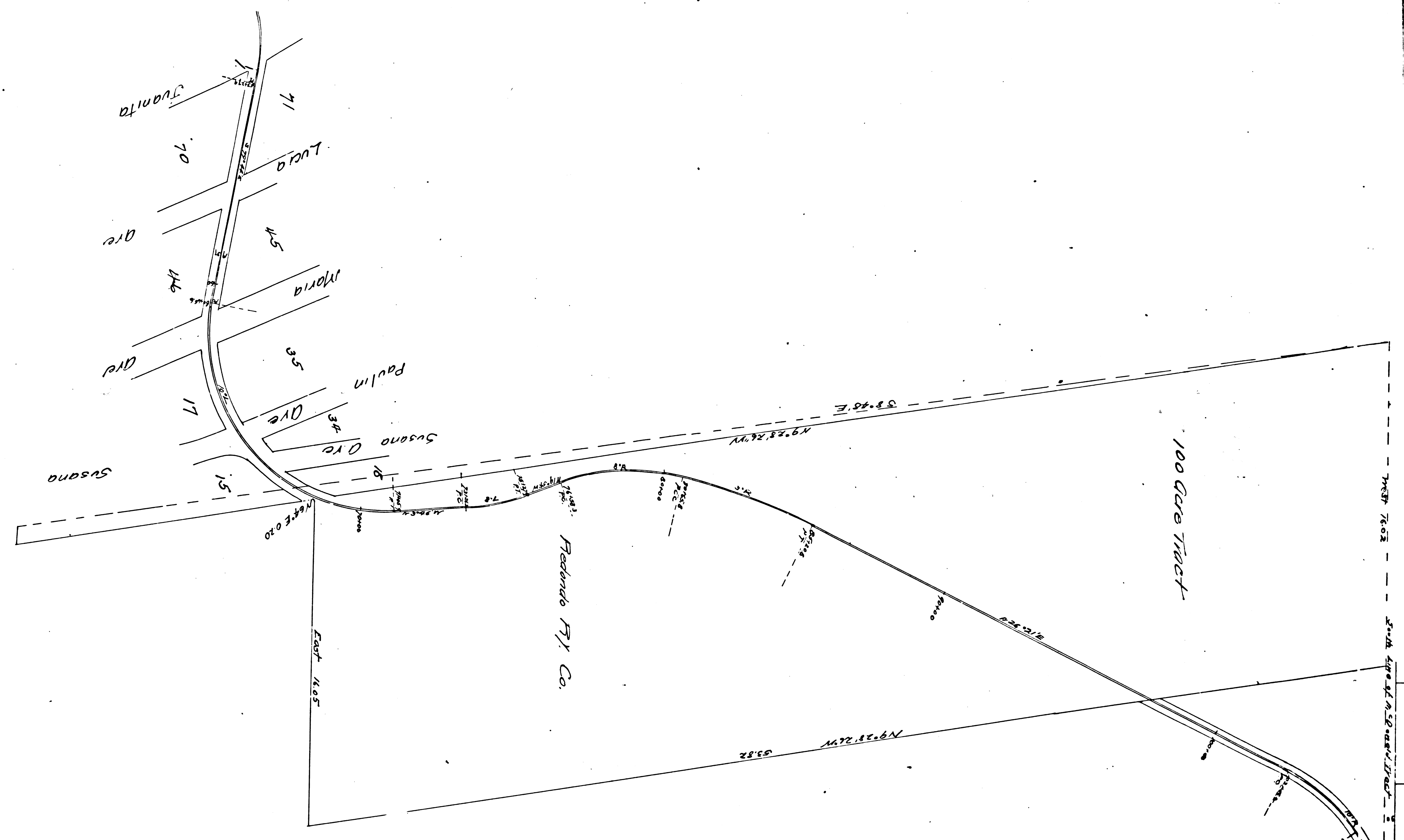

F.M.	1	6	6	3	7
A	2	OF	A	1	2

100 Acre Tract

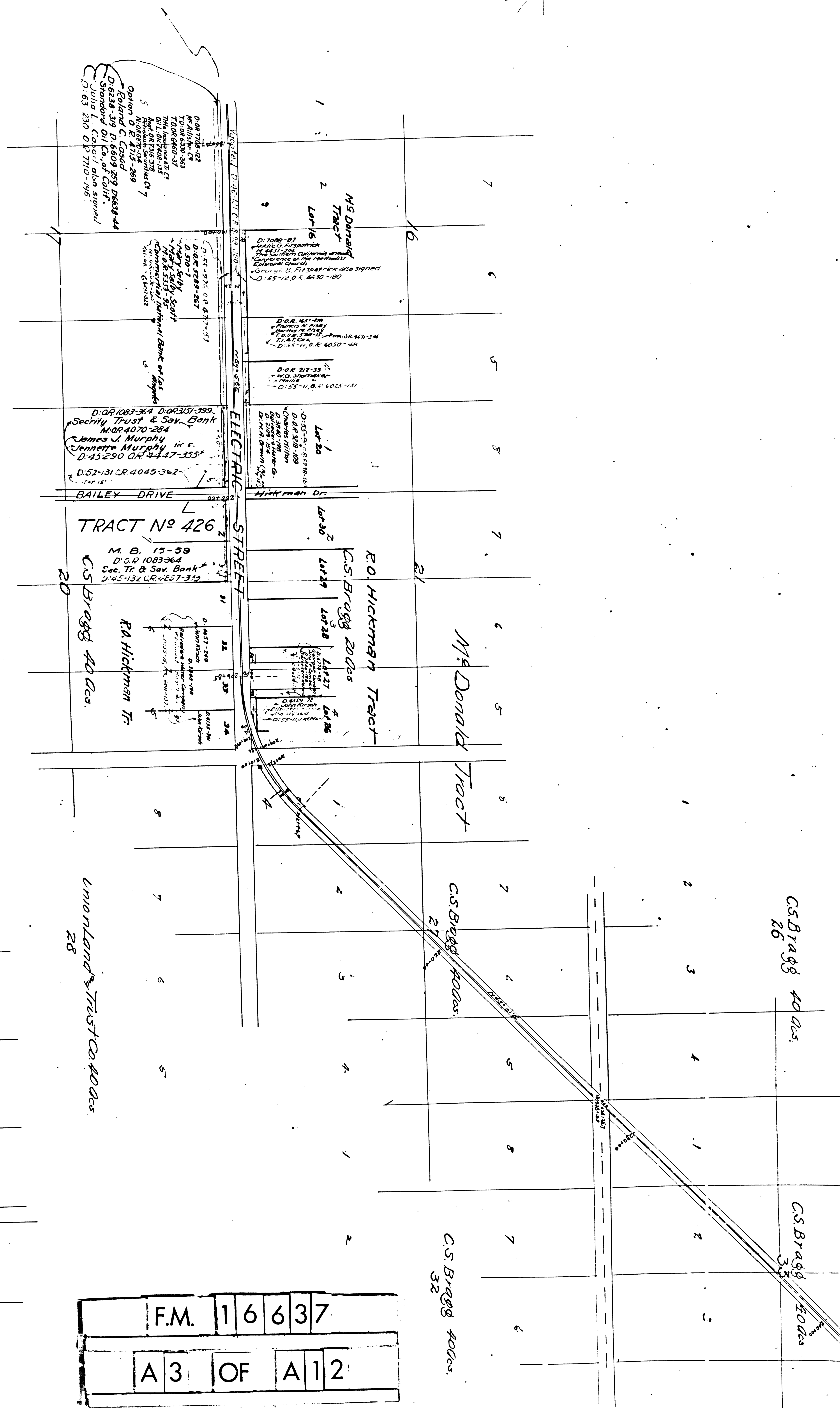

F.M. 16637
 A 3 OF A 12

Electric St. changed to 182nd St. D-88-27 Rec. 513.

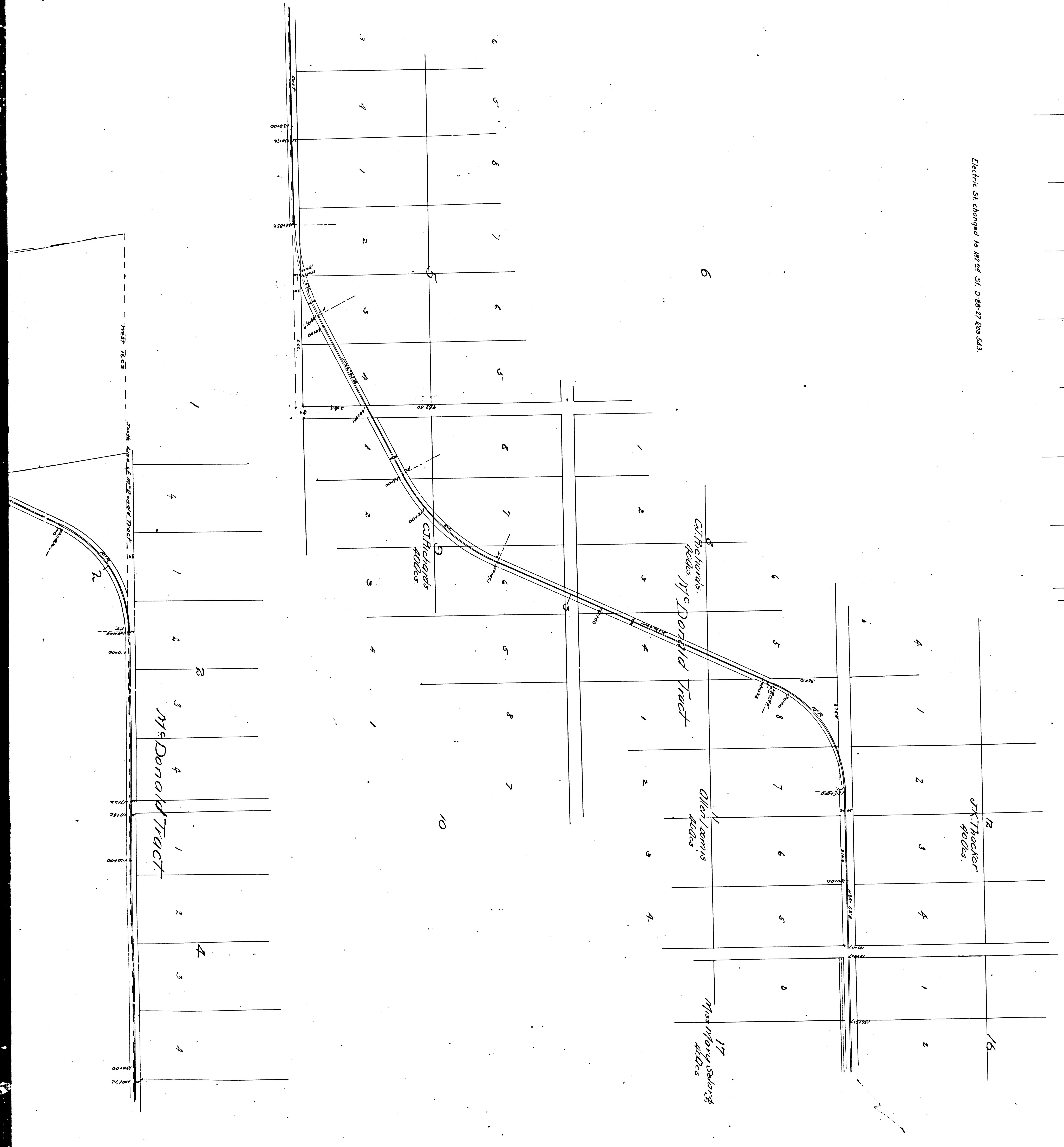

Olive Ave. changed to Riverside. Re-undo P.L. vs. - D 13-240
 Riverside Re-undo Blvd. chgd. to Redonki Beach Blvd. - D 18-123, Sec. 31

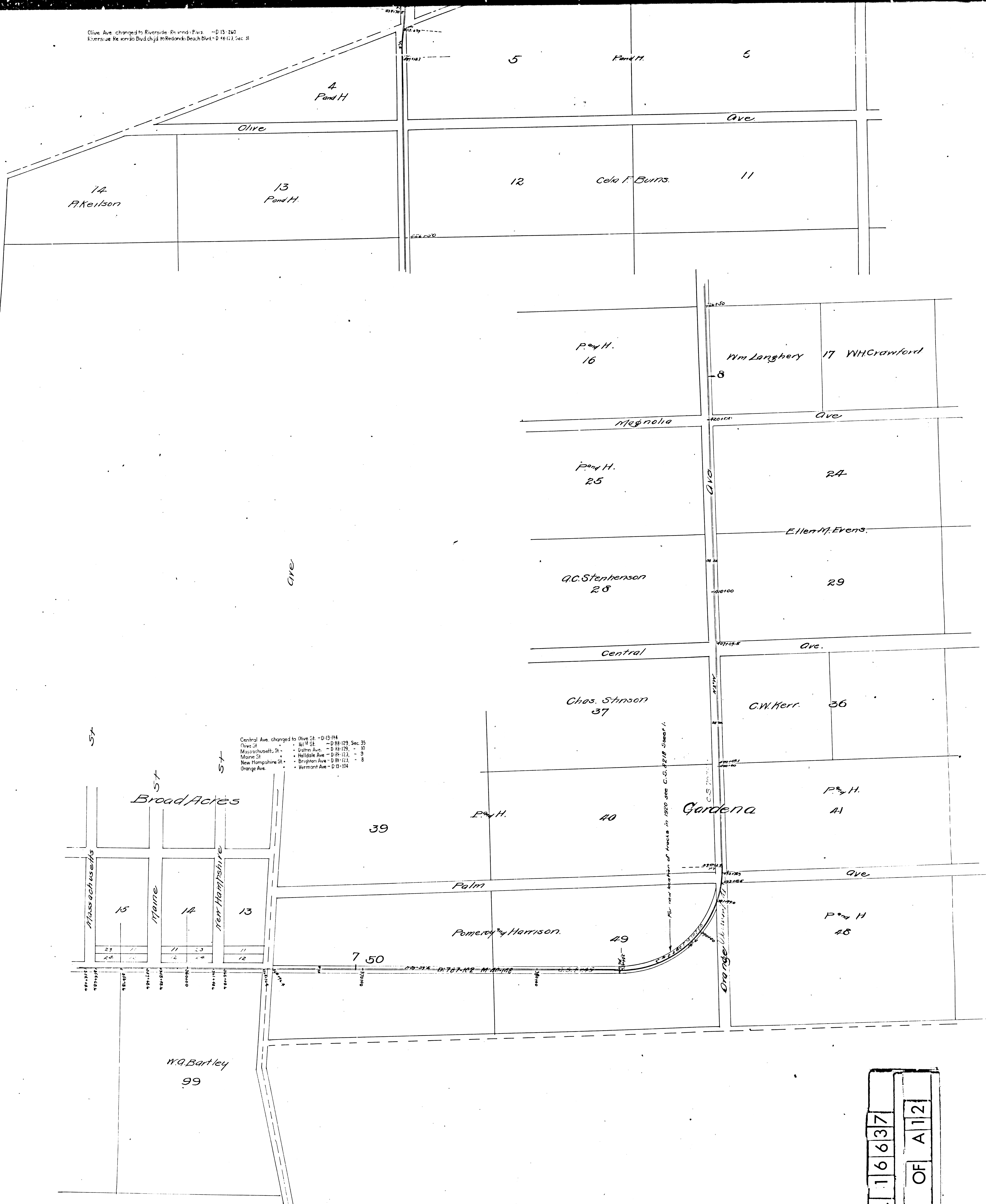

Central Ave. changed to Olive St. - D 13-114
 Olive St. - D 13-114
 Massachusetts St. - D 88-129, Sec. 35
 Maine St. - D 88-129, - 35
 New Hampshire St. - D 88-123, - 35
 Orange Ave. - D 88-123, - 35
 Vermont Ave. - D 13-104

F.M. 16637
 A 5 OF A 12

Trust Co 23 Dec

H.S. Schell.

63

57

Rosecrans

Freeman Ave	12/14
21	12/13
	15/12
Hillside Ave	
22	12/13
	15/14
Grand Ave	
35	12/13
	15/14
Bixby Ave	
36	12/13
	15/14
Wright Ave	
49	12/13
	15/14
Mills Ave	
50	12/13
	15/14
Southern Ave	

For new location of tracks in 1950 use C.S. 2119 Street 1.

J. B.

Jotham Bixby

W.S.R.

SEC 18

S. Amestoy

T.S. Ruddock

W. S. Rosecrans

F.M. 16637
A 6 OF A 12

SEC 19

C.F. Rosecrans

D. Amestoy

3
Pond H.

5

Pond H.

6

4
Pond H.

Olive

Ave.

Oliver Ave. changed to Riverside in 1914. E.W. 10-13-247
E. Rosecrans in B. 10-13-247 in Rosecrans B. 10-13-247

Burch & Boal

L. G. Shively

E.F. Burch
5/10/35

Unknown Owner

Lillie T Webb

Burch & Boal

J.E. Murrey

B. Reynolds

SEC 7

ROSECRANS

Salinas	
C	12 13
Prospect Ave	
D	12 13
Rosecrans Ave	
J	12 13
Fair View Ave	
K	12 13
Dintel Ave	
P	12 13
Cire Ave	
Q	12 13
Dallen Ave	
V	12 13
Adelaide Ave	
W	12 13
Bellona Ave	
7	12 13
Ocean Ave	
8	12 13
Freeman Ave	
21	12 13
Hillside Ave	

J.P. Brockley

W. Williams

Jothem Bixby

J. B.

F.M.	16637
A7	OF A12

C.S. 2218 Street 1

F.M.	1	6	6	3	7
A	8	OF	A	1	2

For new location

Elias Davies

H.T. Hazard.

M. Amariux.

J.L. Geller.

Dr. C.E. Smith

J.P. Brockley.

Vermont

Ches

Vermont

W.R. Howland

J.G. Howland.

W.E. Hughes.

L. Q. Shively.

W.R. Howland

SEC 31

24.105 Green Meadow Road N. 6

SEC 6

F.M.	1	6	6	3	7
A	9	OF	A	1	2

J. Benneith.

Joseph Harvey

J. H. Lunsman

H. Verch.

Green Meadow

Road N^o 4.

N^o 4's Easement is shown on original.

Ave.

Patrick Connolly.

P. K. McCreary.

SEC. 30

Patrick Connolly.

Mrs. M. Q. Quinby.

Vermont

L. F. Quinby.

Green Meadow Road N^o 5.

C.S. 2375

Ave.

H. T. Hazard

Mrs. M. Q. Quinby.

For new location of A sets in 1920 see C.S. 8218 Sheet 1.

Mrs. M. Q. Quinby.

Final platting for opening and widening of Power Street from A.T.S. S.F.M. to Administrator's Office, June 27, 1920, 221

F.M. 16637
A 10 OF A 12

M. Denst.

G.J. Dalton

G. Mattei

M. M. Greene

G. Mattei

J. Benneith

H. Baldwin
and
Bally

M. E. Lewis
and
E. A. Mellus

SEC 18

E. H. Winans

Geo. M. Dye

M. J. Golden

G. Still

B. Bredison

C. O. RR

Mary A. Cumby

G. E. Tyler

Chester Ave

14 L.F.Q. 9

8 L.F.Q. 1

Montgomery Ave

13 L.F.Q. 10

7 L.F.Q. 6

EDNA PARK

Norma Ave

L.F.Q. 12

O. Boyer

6 L.F.Q. 3

J. T. Ashton

5 L.F.Q. Quinby

Martha Ave

L. E. Dridge

J. M. Schmitter

SEC 19

B. Holland

Julia Gannon

Joseph Harvey

Elgo. C. Kirk

J. H. Lunsmann

F.M. 116637
 A 111 OF A 1121

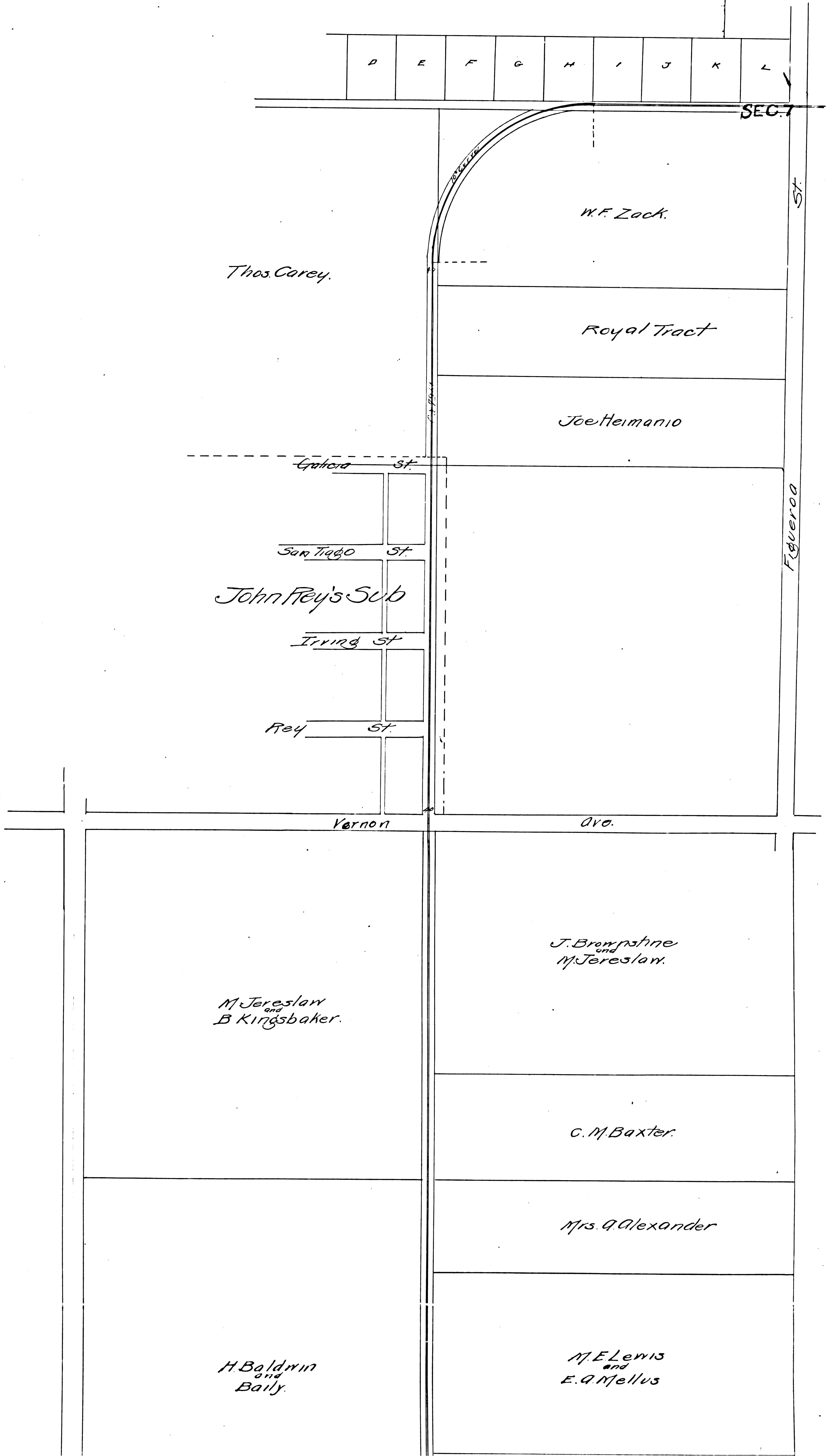
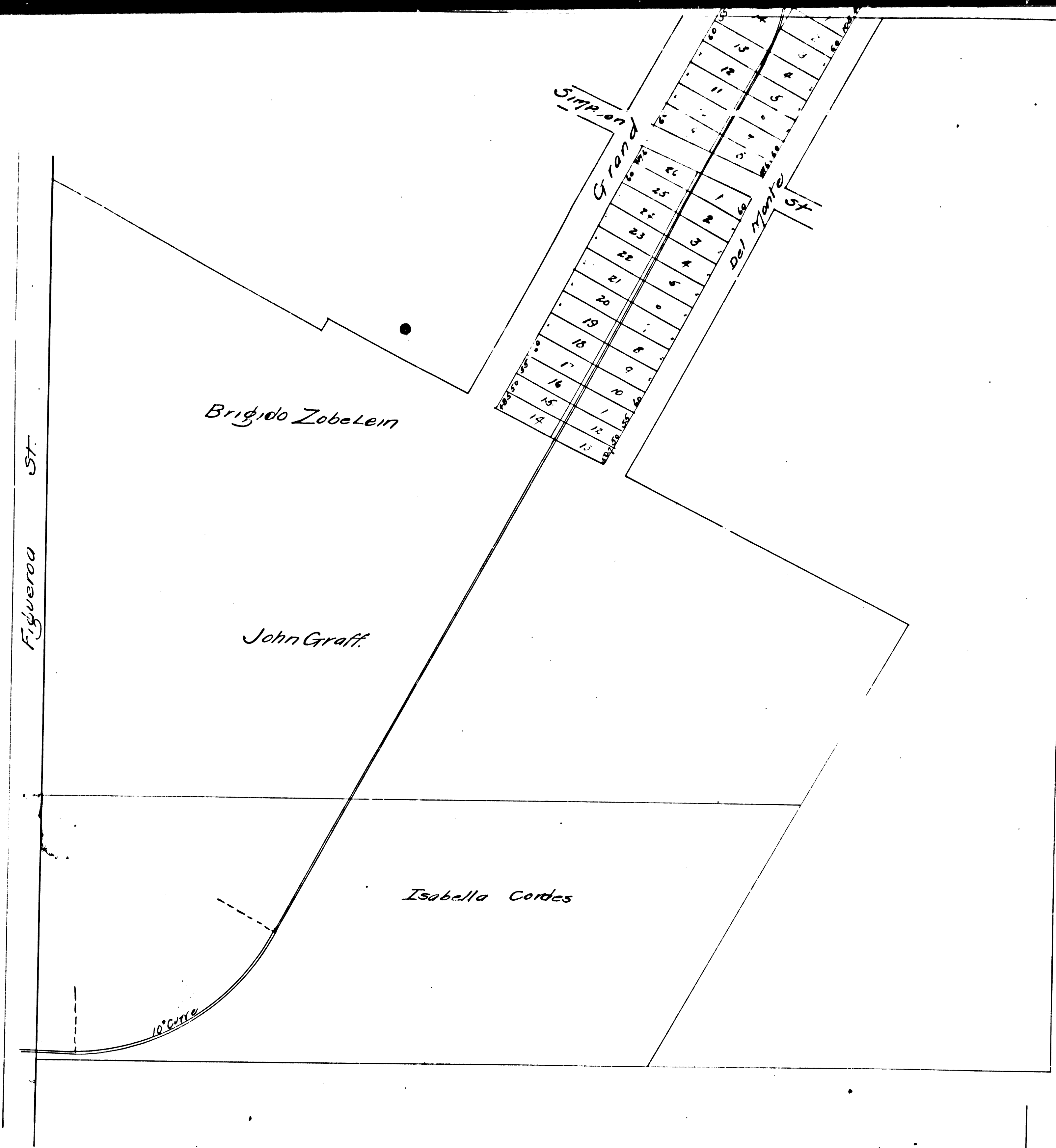

Q.L. McQue

