

FILED MAP NO. 16671

FILED MAP NO. 16671

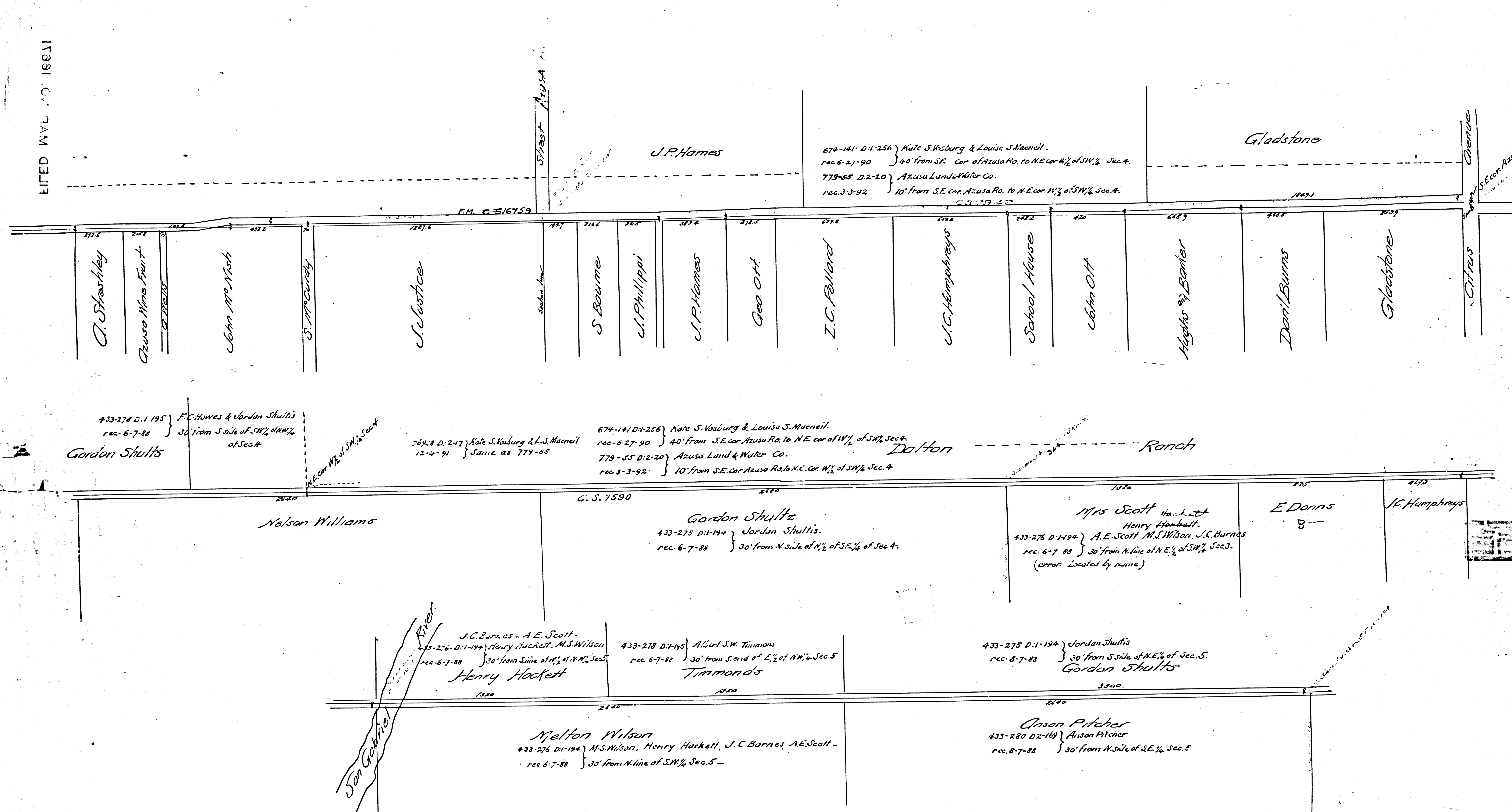

PLAT
 Showing the Location of the
DALTON ROAD
 as located from present traveled road
 Surveyed May 4th 1888
 by L. Friel
 Scale 40 ft. to 1 inch
 Map
 Road Book is Page 6

RB 2-360 - R.P. 61 June 7-1888. Road as per this survey declared public highway, 40 feet wide, by Board of Supervisors
 RB 3-270 - R.P. 61 Aug 7 1890. Road Declared Public Highway, 40' wide lying north of, and adjacent to So. Line Azusa R. (i.e. $\frac{1}{2}$ Sec. Line) and all north of, do Strip vacated and abandoned.
 Later, deeds for additional 10' Strip on north accepted, making road 50' wide through Azusa R. Balance of Road remaining same as per R.D. 2-360
 See Also. E.S. 167.9 - R.M. 10-6
 Co. Surveyor.
 July 5, 1916
 A.M.H.

F.M. 16671

FILED MAP NO. 16671