

D.1143-317 - Security Savings Bank  
 to L.A. Co  
 No. 29 of SE 1/4 Sec. 4  
 July 21, 1896  
 Rec June 26, 1897

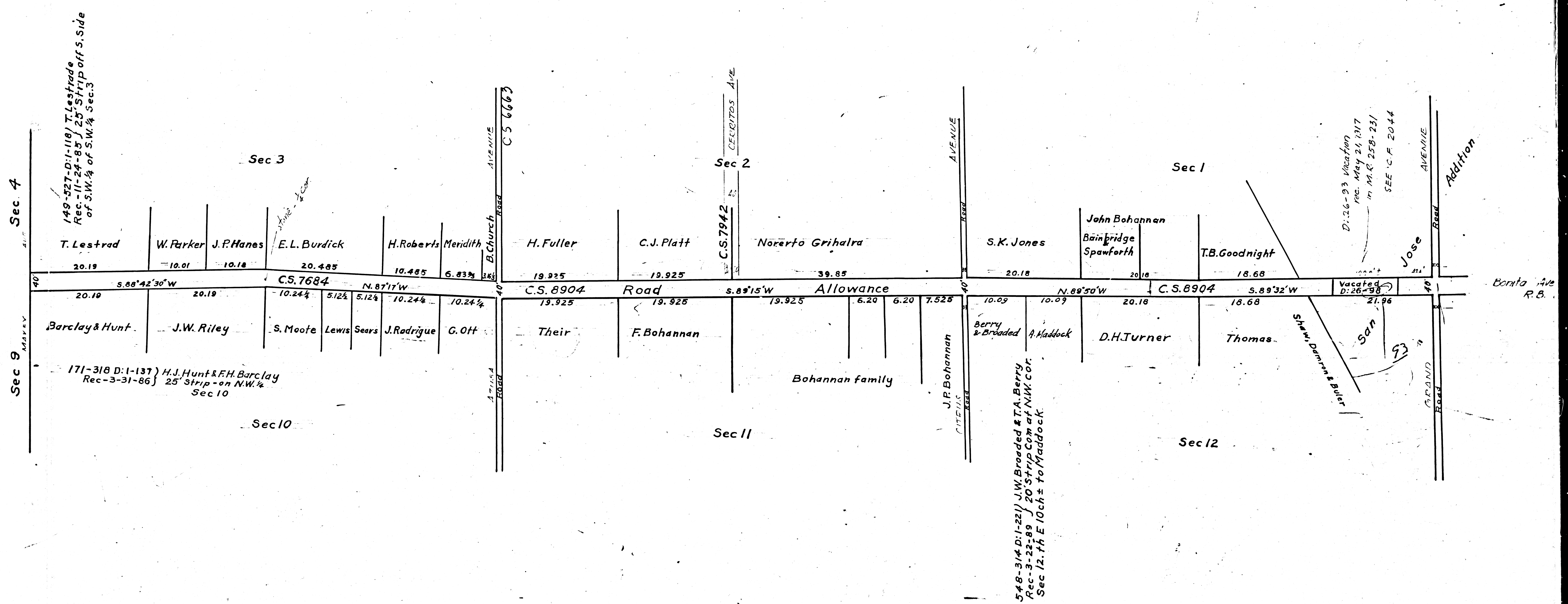

F.M. 16711  
 A1 OF A2

# WALNUT STREET EXTENSION AND ROAD ALLOWANCE

IN T.I.S., R.I.O.W

J.A. MADDOCK SURVEYOR FILED JAN. 3, 1889  
ROAD BOOK I-1 SCALE 10 CH. = 1 IN  
FILED MAP NO 16711

I.M. 47

Retraced by H. Barrio April, 1959  
Checked by R.J.B. 4-13-59

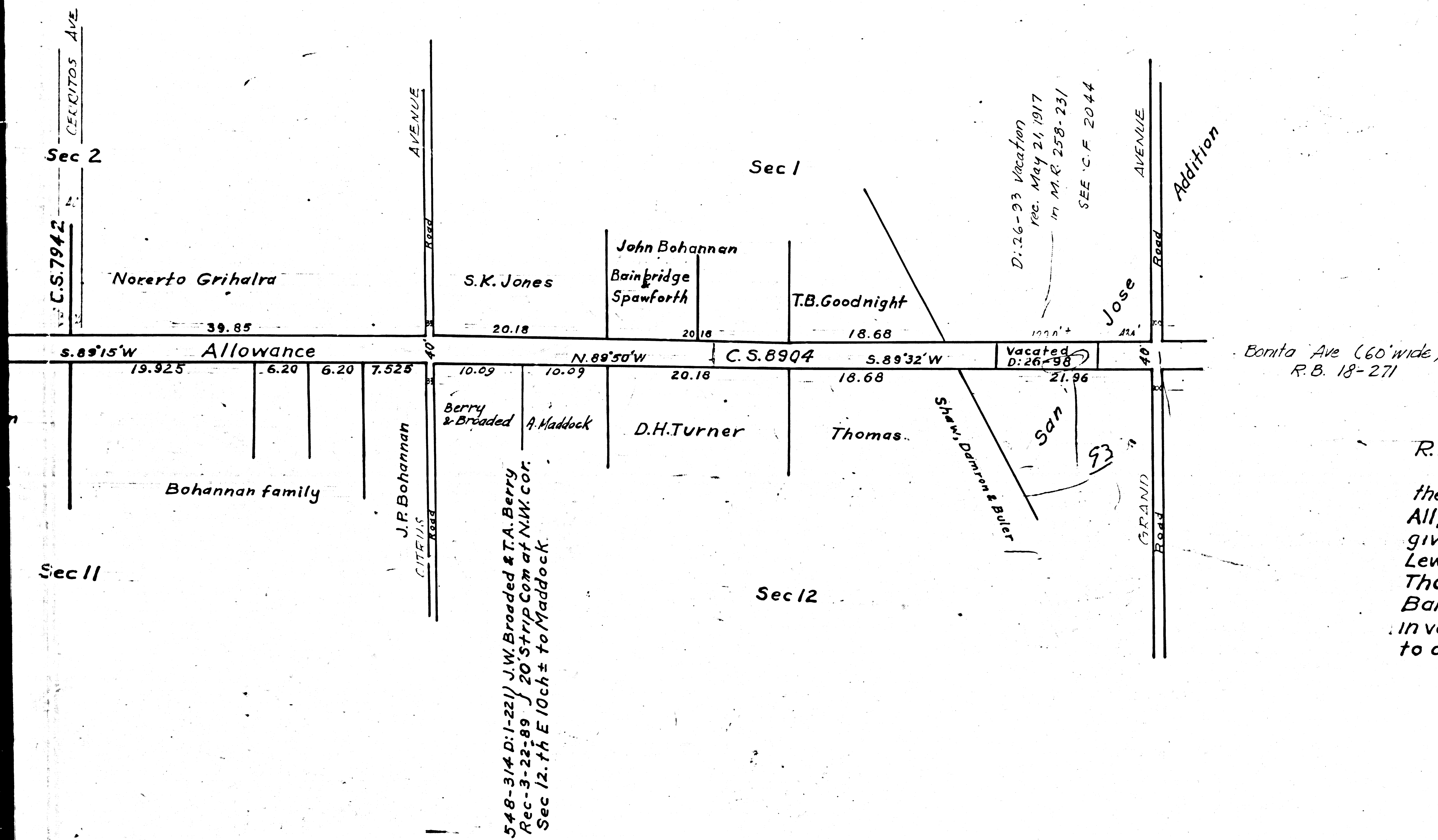

R.B. 2-490 - R.P. 285; D: 19-244  
 Road as surveyed by Maddock declared a public highway by the Board of Supervisors, Feb. 25, 1889.  
 All property owners shown on this Map signed deeds or "Consent to give R. of W. except Thomas, Bainbridge & Spawforth, Platt, J. Rodrigue, Lewis, and J.W. Riley.  
 Thomas, J. Rodrigue and Lewis signed a previous "Consent to give R. of W." Bainbridge & Spawforth, J. Rodrigue and Lewis were also mentioned in vewers report as being willing to sign, but had not the opportunity to do so.

Co. Surveyor  
July, 1, 1916

F.M.	1	6	7	1	1
A	2	OF	A	2	