

Road Book 13-5.
 Filed April 4, 1888.
 July 11, 1888.
 2-379

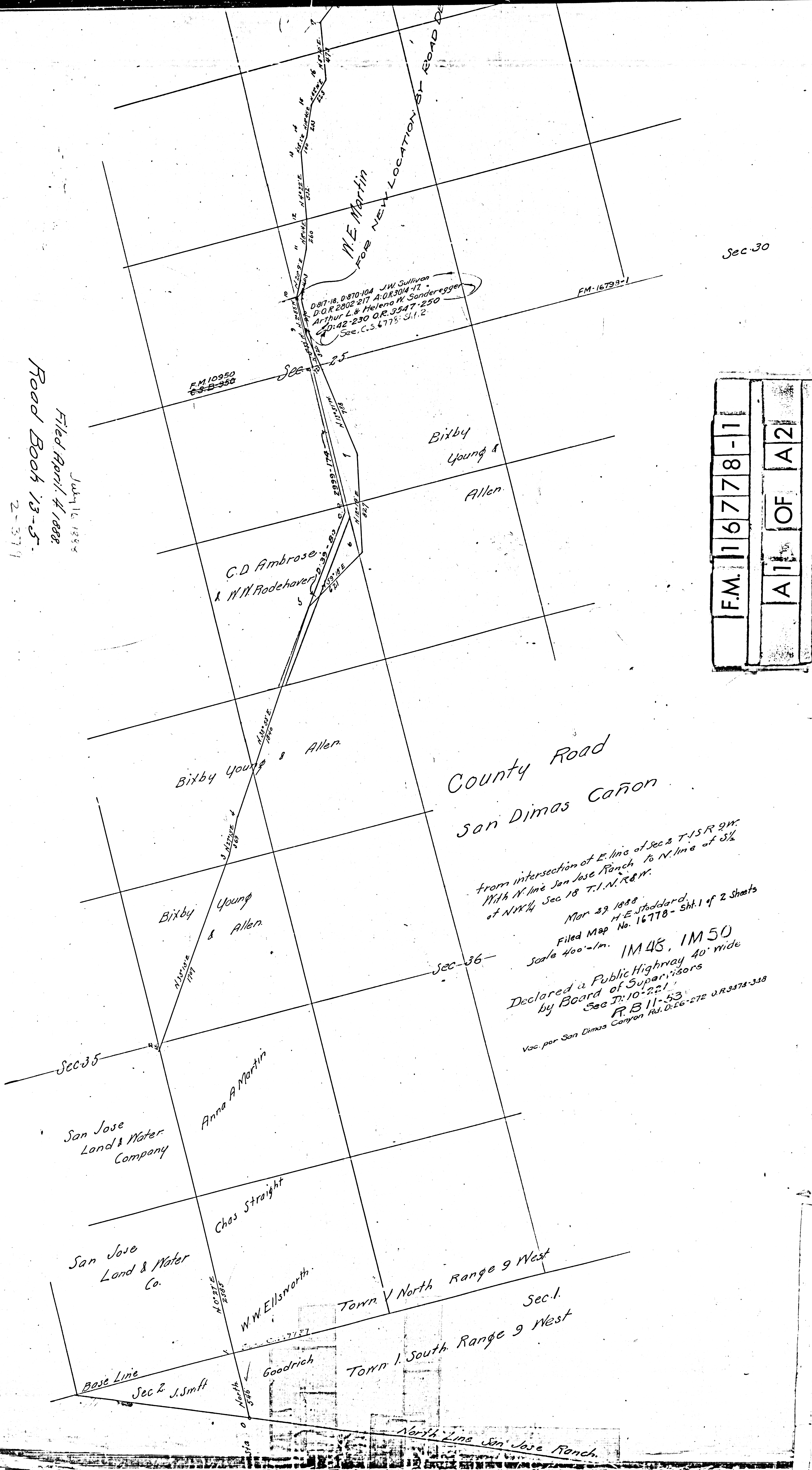

Sec. 30

F.M. 16778-1
 ALL OF A2

County Road
 San Dimas Cañon

from intersection of E. line of Sec 2 T.15R.9W.
 With N. line San Jose Ranch to N. line of S 1/2
 of N 1/4 Sec 18 T.1.N.R.8.W.
 Mar 29, 1888.
 H. E. Stoddard.
 Filed Map No. 16778 - Sht. 1 of 2 Sheets
 Scale 400' = 1 in. IM 48, IM 50
 Declared a Public Highway 40' wide
 by Board of Supervisors
 See J. 10-2-21
 R. B. 11-53
 Vac. per San Dimas Cañon Rd. D. 26-272 O.R. 3474-348

Sec 35

Sec 36

San Jose
 Land & Water
 Company

San Jose
 Land & Water
 Co.

Sec 2 S. Smith

Town 1 North Range 9 West

Town 1 South Range 9 West

Sec. 1.

North Line San Jose Ranch

