

Old piece of stake in Md. of blocks
 NW Cor. Sec. 30, T11N, R31W
 F.B. 2-300-51, F.B. 2-150-97
 C.S. Map 6778-5M2

Fd. 2x3 Stake in Md. of Rocks
 Ck. Sec. 25, T11N, R31W
 F.B. 2-300-50, F.B. 2-150-94
 C.S. Map 6778-5M2

0+00 to East
 27+2394 from Sta.
 Fd. Stake 6710
 Set 3/4" Pipe
 F.B. 2-300-43
 F.B. 2-150-94
 C.S. Map 6778-5M2

1/4" Stake in 2" Pipe
 NW Cor. W. Line Sec. 30, T11N, R31W
 F.B. 2-500-47-51
 F.B. 2-150-94, 97
 C.S. Map 6778-5M2 } Call for 1/4" Pipe

S.W. Cor. Sec. 30, T11N, R31W

NOTE: Marginal Map not drawn to scale.

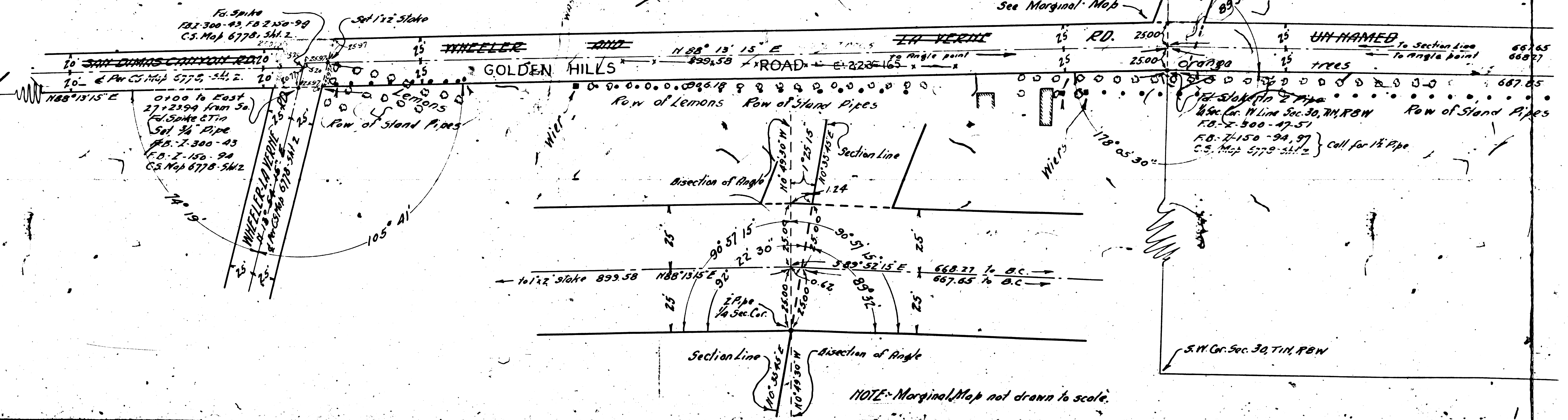

FM 167918-2

A1 OF A3



1/2 stake in 2" Pipe in Mt. of Rocks
4/5 Sec. Cor. N. Line Sec. 30, T. 11, R. 8 W
F.B. Z-300-51

E 11-262, O.R. 14322-23

E 11-262, O.R. 14322-23

A. Boddy also signed
D: 34-255 O.R. 2063-63

1/2 Stake in Mt. of Rocks
Replaced with 2" Pipe

GOLDEN HILLS ROAD E: 223-165

1/2 Stake in 2" Pipe in Mt. of Rocks
Center Sec. 30, T. 11, R. 8 W.
F.B. Z-300-4951.

D: 34-255, O.R. 1834-258

E 16-86, O.R. 14698-338

1/2 Stake in 2" Pipe
4/5 Sec. Cor. S. Line Sec. 30, T. 11, R. 8 W
F.B. Z-300-51

SE Cor. Sec. 30, T. 11, R. 8 W

MAP

SHOWING ALIGNMENT OF A PORTION OF

WHEELER AND LEAVERNE ROAD

AND AN UNNAMED ROAD THRU W 1/2 OF SEC. 30, T. 11, R. 8 W

L.A. CO. ROAD DEPT. F.B. Z-300-42

D: 34-255 FIELD WORK - MITCHELL - APRIL, 1918

OFFICE WORK - AXTMAN - MAY, 1918

BEARINGS TAKEN FROM 65 MAR 6773

SCALE: 1" = 80'