

Hickam

C.S. 3553
C.S. 6650 Sheet 2

Norwalk and Puente Mills County Road

Isbell

NORWALK BV.
~~Norwalk & Puente Road~~

Scale 50' = 1"

Filed April 7-85

Road Book 1-24

1M's 33-36-37

F.M. 16810

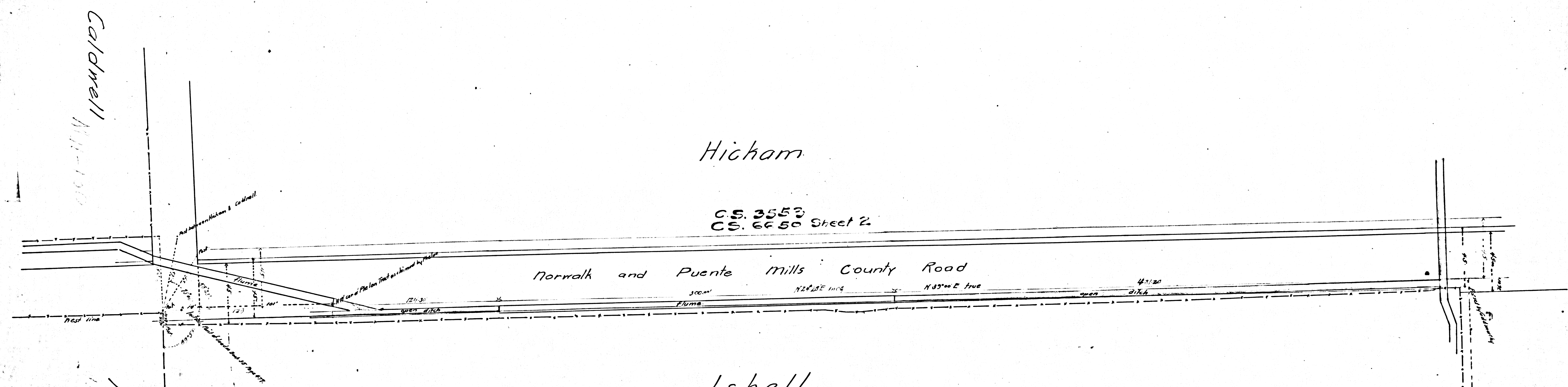

Caldwell

Phelan

- Note
1. Location of road with East line of Standler tract as claimed by Phelan
 2. Location of road with West line of Grandin tract as located by Goldsborough
 3. Location of road with East line of Standler tract as indicated by a straight line drawn from S. Warner of Isbell's land to N. Warner of Strong tract
- South East corner of Hickam tract (excluding from said tract one half of road 33 feet in width, given equally by Hickam and Caldwell) is 187 feet Westery from flume.
- Magnetic Course of road in district in location 3 above described is N 24° 35' 10\"/>