

FILED MAP INC 1935

FILED MAP INC 1935

F.M. 16825
A1 OF A2

ALAMEDA DA ST ST.
~~Compton & Gerritos Road~~
T. 3 & 4 S. R. 13. W.
Scale 6ch=1in.
Road 50' wide except where noted.
1M26

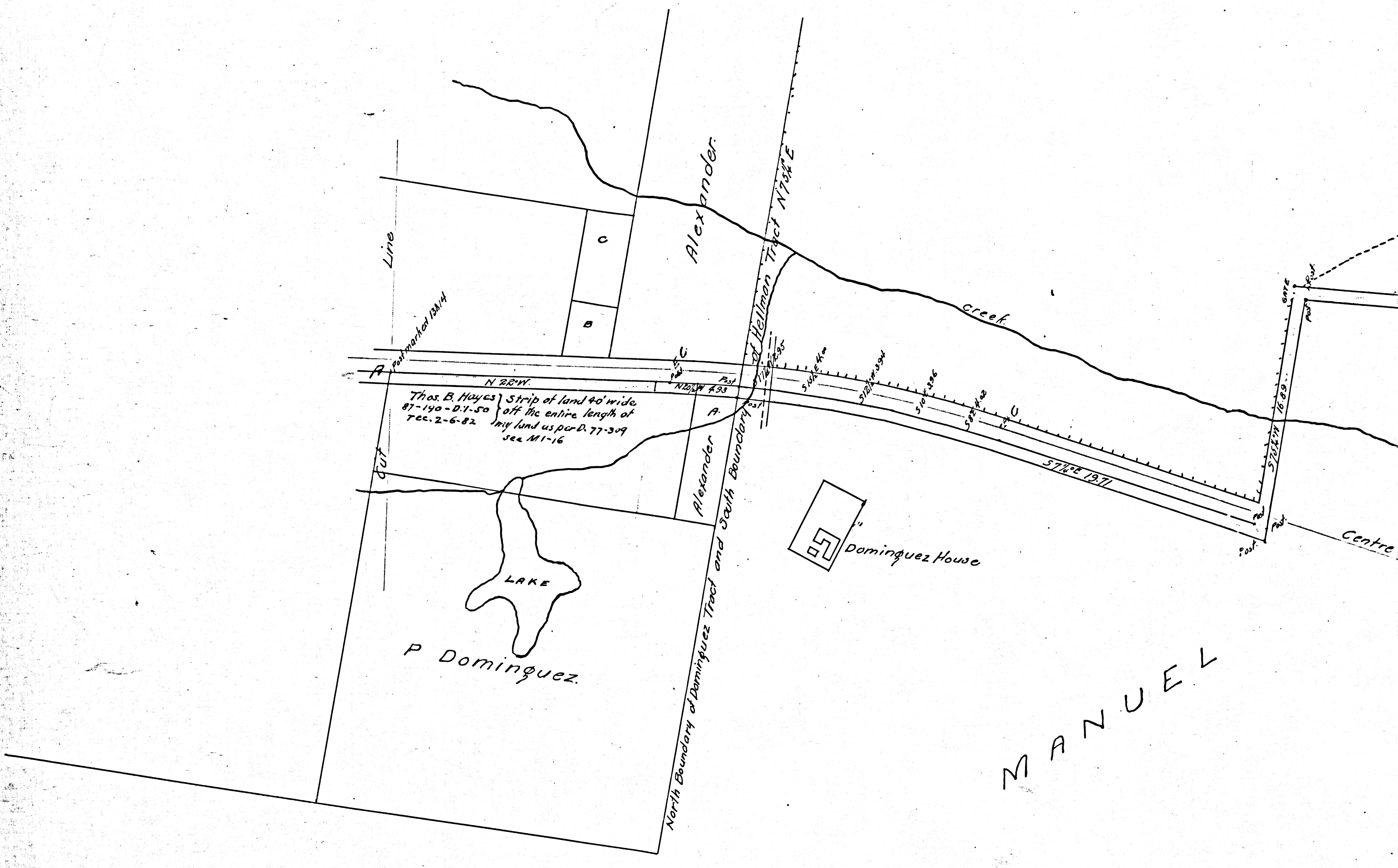

F.M. 16825
 A2 OF A2



Old Road from Bizby's House to Dominguez

TRACT.

DOMINGUEZ

Centre Line of R. R. Tract

Creek.

60

60

Road 66 feet.

Corner of Fence.

OT. 7

Post and North line of Hellman Tract

XI

IX

VIII
 TRACT

XI

XII

XIII

XIII

LAKE

South Boundary of Temple and Gibson

Dunn Ditch

Post marked 11112

Post marked 12313

Centre Line of R. R. Tract

N 22 W 66.05

N 19 1/2 W 82.95

Filed Oct 8 1878
 Road Book 11-18

FILED MAP NO. 10

FILED MAP NO. 10

Willow marked R.S.
 Willow marked Road.