

8881 ON LAM ELLI

FILED WPA LNO

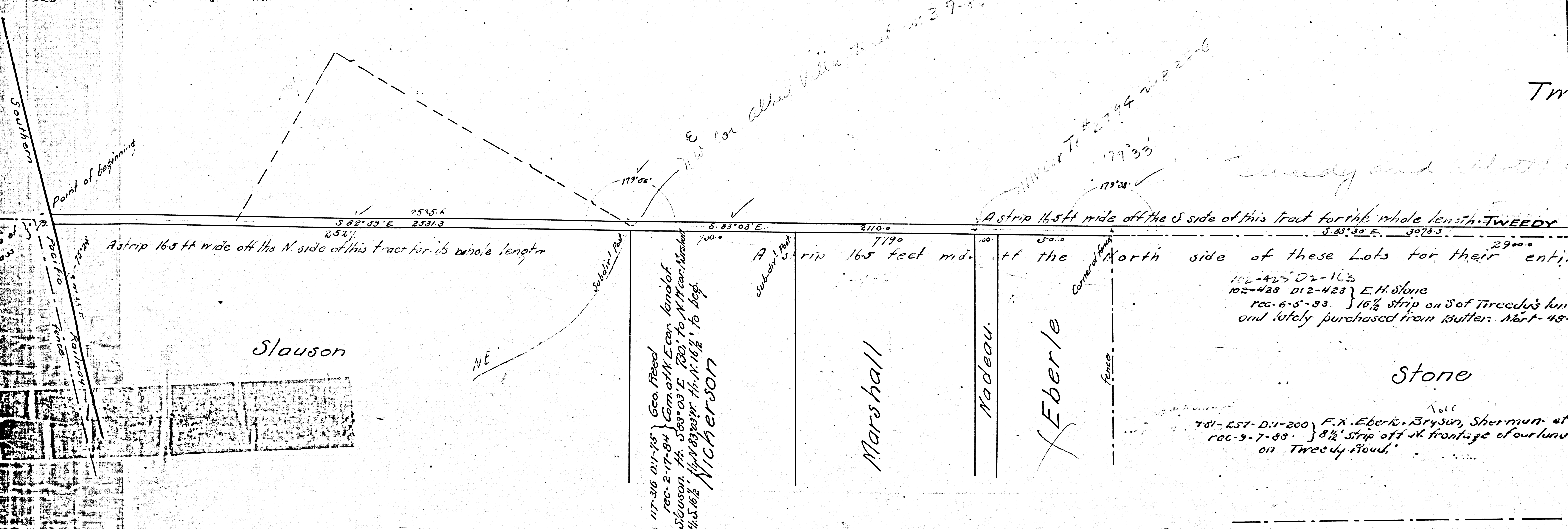

Tweedy & Abbott Co. Road.

Sur. April 1883

1M32 Scale 300' = 1"

See C.S. 7708

(R 3-162)

Road Papers 94

Filed May 7. 1883.

F.M.	1	6	8	5	6
A 1	OF	A 3			

Tweedy

77B 93-3
3-191
77C 1-163
77D 53-501

106-517 0:1-63 } Robert & Tweedy
rec-8-8-83 } 16 1/2' strip from Tweedy's S.E. cor.
To Right of way of Wilmington & S.P. Branch of S.P.R.R.
13760-9'

17958 = R 9-163
17952

3450 = R 3-163
3450

cut for the whole length TWEEDY 14260.9 AND

these Lots for their entire length.

D:1-165 } E.H. Stone
D:2-423 }
D:5-33 } 16 1/2' strip on S of Tweedy's land.
fully purchased from Butler. Mort-48-612.

F.X. Eberk, Bryson, Sherman et. al.
8 1/2' strip off N. frontage of our land bordering
Tweedy Road.

181-639 2:1-143 } Eberk, Lucas
rec-12-9-86 } Strip 2 rds. off E. end
of Lot 11, Downey & Hellman Tr.

117-206 0:1-73 } William Butler
rec-2-6-84 } 16' strip off N. side
Lot 10, Downey & Hellman Tr.

UPSTON TR
D:1-230
Sherman

118-416 0:1-79 } J.N. Sherman, Bellwood & Netzel.
rec-2-21-84 } Com. at N.E. cor. of Butler Tr. S 83° 49' E
12.15' th. S 83° 57' E 3450.3' of N.E. cor. Netzel
Tr. S 1/4 16.5' th. N 83° 57' W 3450.3' th. N 83° 49' W
12.15' th. N 1/4 16.5' to bed.

Netzel
Sherman
DOWNEY AND LOS-ANGELES ROAD HWY.

A strip 33 ft wide off the N. side of this Lot for the distances

A strip 33.0 feet wide off the North side of these lots for their entire

Lucas

Abbott

Norton
102-419-0:2-67 } J.W. Vanable
rec-6-5-83 } Com. at S.E.
in Downey & Hellman Tr. th.
Tr. by st. line to division line
being strip 33' wide.

F.M. 16856
A2 OF A3

17306 R3-164

Subdiv. Plat

County Road

Strip reserved for

Cor. Lot 6
Dorman & Hallman
Dorman tract

17-393 01-1-74 } M. J. Carter civil.
rec-2-19-04 } 16 1/2 x 793' off N
side of Carter as per map.

Carter

Wright

Downey and Florence Rd.

IMPERIAL HWY.
DOWNEY AND FLORENCE ROAD

Mullen

fence
post marked with

A strip 0.0 to 165 ft wide off S side this lot

Strip - S 83° 43' E - 1350.0 - reserved
fence
post
Strip - S 82° 59' E - 1154.9 - Co. Road
S 82° 59' E - 1667.0

A strip 33.0 ft wide off N side of this Lot

A strip 33.0 to 165 ft wide off side of this tract

173-400 01-1-139 } Martin Regan.
rec-10-7-86 } Com. at N.W. cor. Regan th E to San Gabriel River
th S 40° th. W. parallel to first line to my N line. th. N.
40 to beg.

Regan & Boyd

Regan

Venable

White

173-402 01-1-140 } Woodson Wilkinson
rec-2-23-86 } Com. at N.W. cor. of Regan
th W. to N.W. cor. my land th S. 40°
th E. to pt 40' S of beg. th N. 40°
to beg.

length

White

2-161 } J. W. Venable, White, Norton & Abbott
-83 } Com. at S.E. cor. of what is known as Lemon Tr.
& Hollman Tr. th. S. 40° th. W. & parallel to said
line to division line bet. Wouson & Abbott.
th. 33' wide.

River

Gabriel

son

Live Willow

F.M. 16856
A3 OF A3