

STATION

500

1-1-1

FM 16927
A1 OF A6

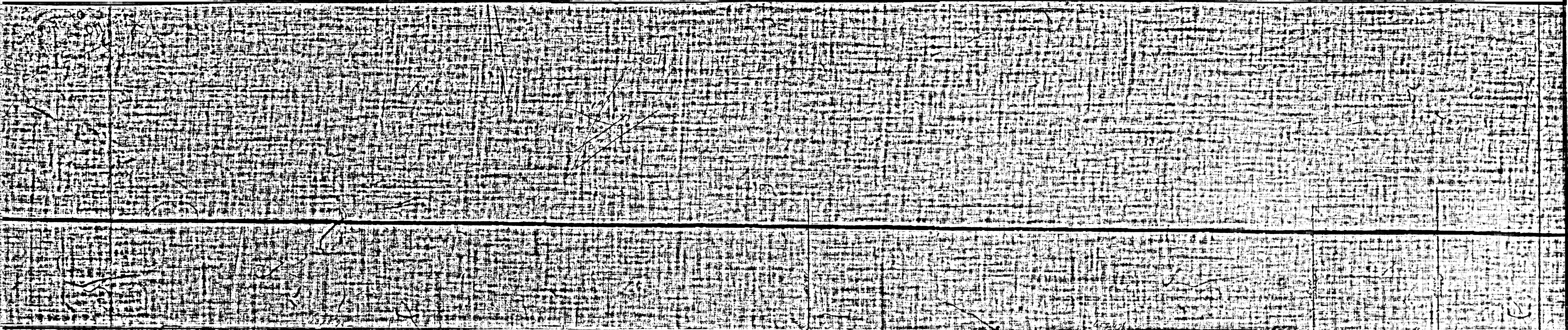

D-218 D-1203-110 D-15-224 D-1169-269 D-15-218 D-1201-94 D-15-217-0

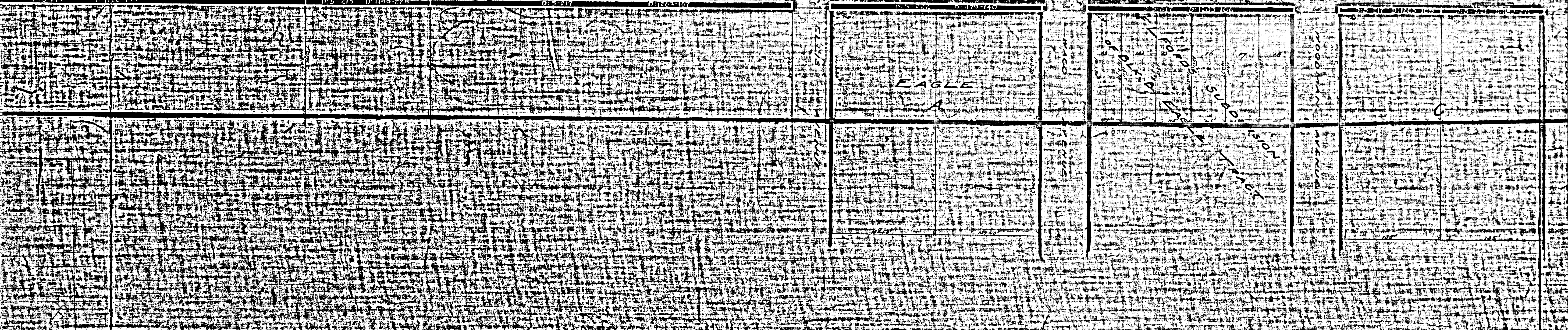

EAGLE

5000

1000

FM 13927
A2 OF A3

NEW MAIN STREET (NOW KNOWN AS DE GELIS STREET)

MAP
SHOWING THE ASSESSMENT DISTRICT
FOR THE WIDENING OF
NEW MAIN STREET (NOW KNOWN AS DE GELIS STREET)
BETWEEN
THIRTY SEVENTH STREET AND SLAUSON AVENUE
IN THE
CITY OF LOS ANGELES

June 1897, J.H. Dockweiler, City Engineer.

Scale 60 feet to 1 inch.

Field book, 637, pages 168 + 151.

Ordinance 1724488.

Note: The exterior boundaries of the Assessment district are shown colored thus —
The land to be taken is shown colored thus —

July 1908
All proceedings completed
under Ords. 4088 + 4204
Location - As shown on this map
For Original map see # 2185

FM 16927

A3 OF A6

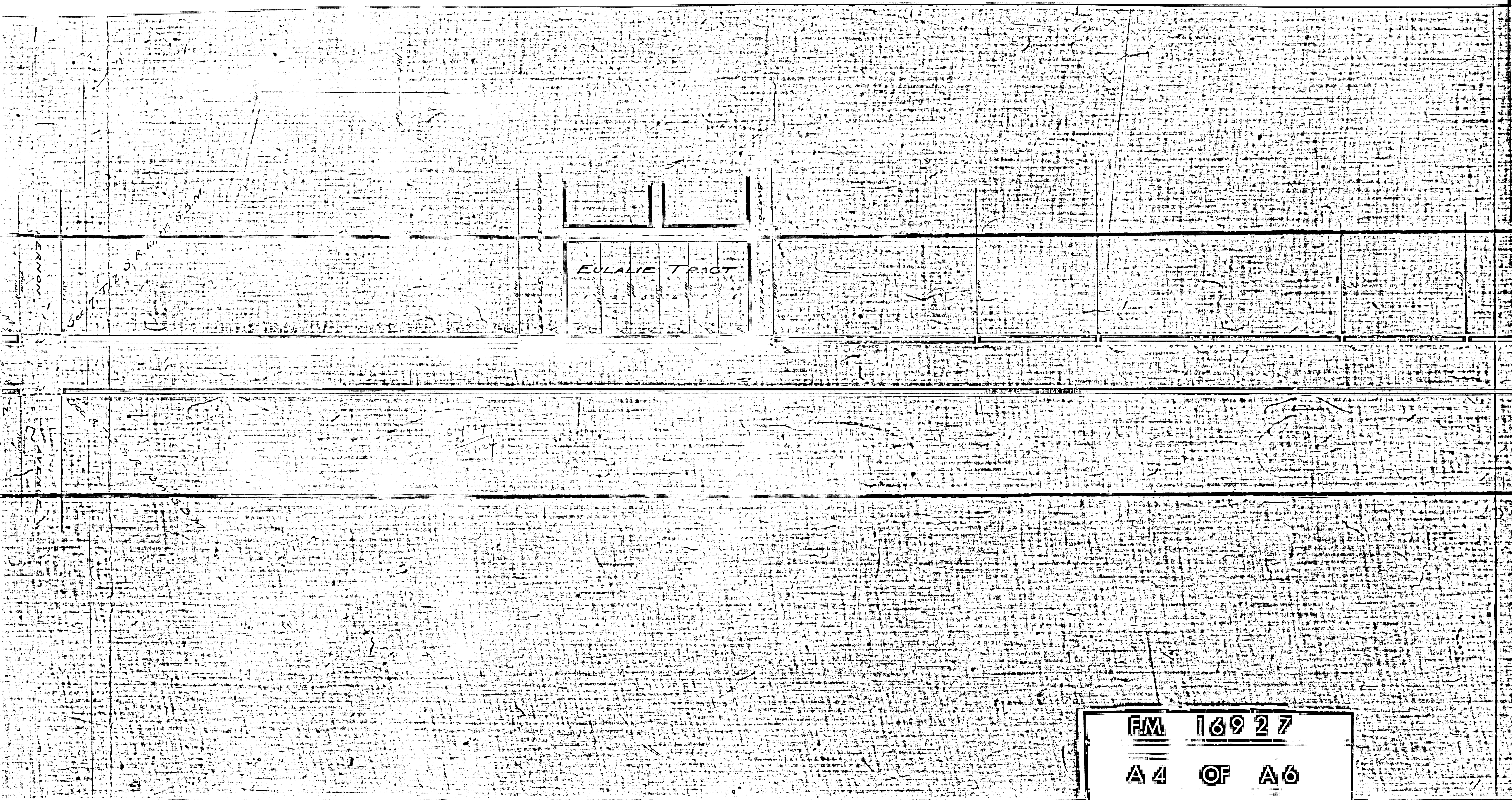

FM 16927
A4 OF A6

REPLAT OF THE
RESUBDIVISION OF THE
HEBOYSAN TRACT

3
ZOEBELEINS

2
MAIN STREET

WOODLAWN

FM 16927
A5 OF A6

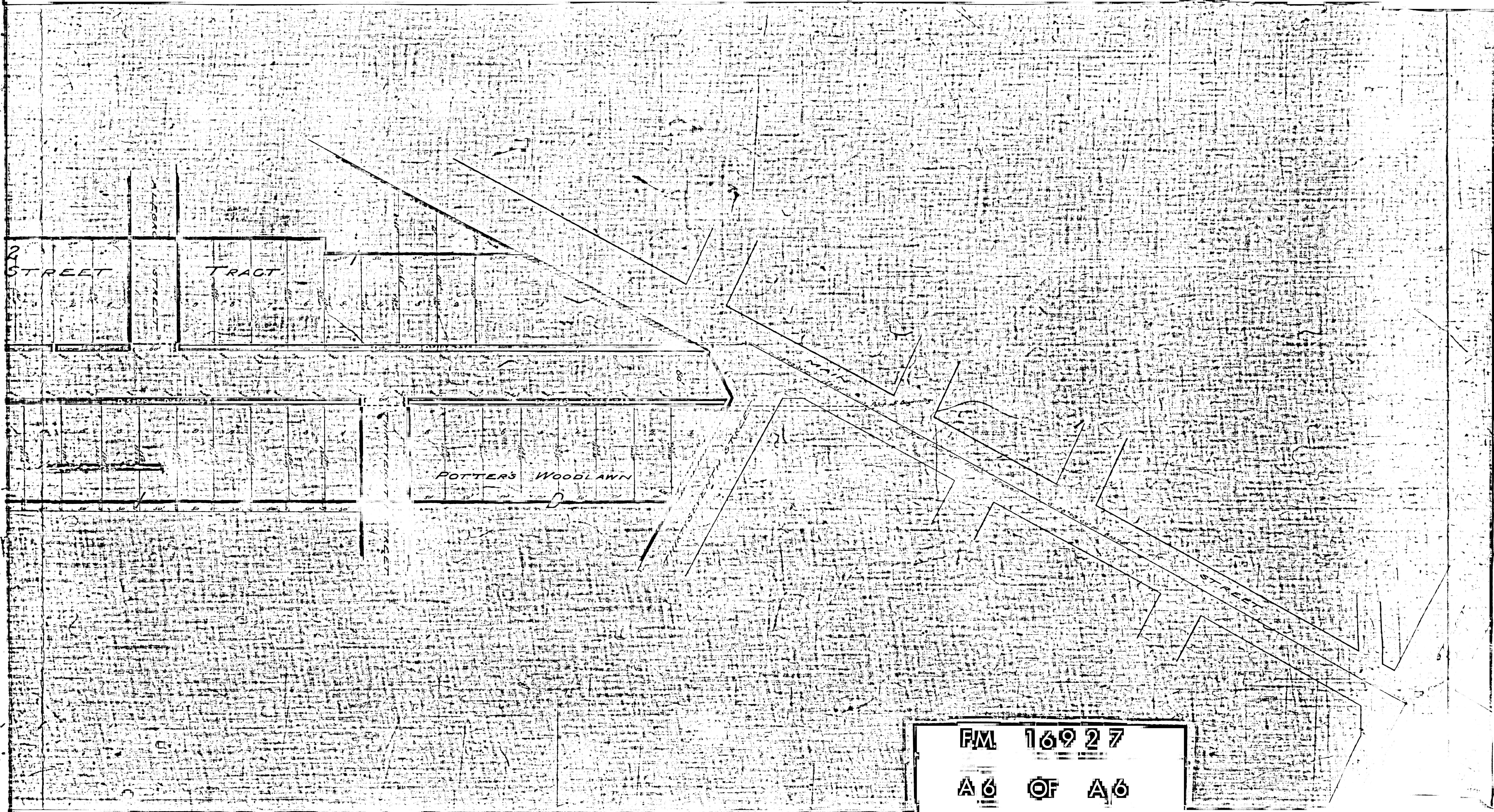

FM 16927

A6 OF A6