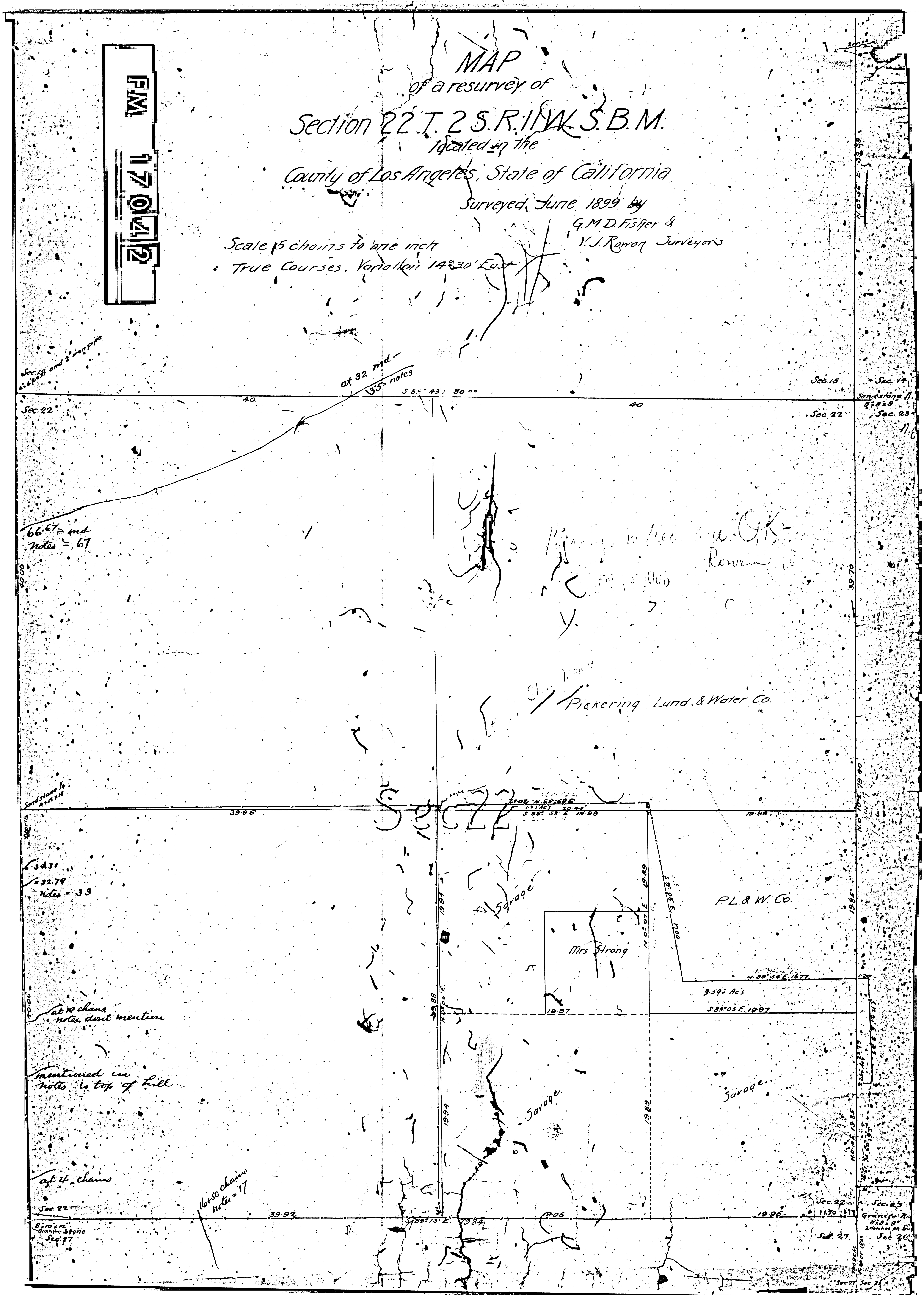
F.M. 17042
MAP
of a resurvey of
Section 22 T. 2 S. R. 11 W. S.B.M.
located in the
County of Los Angeles, State of California
Surveyed June 1899 by
G.M.D. Fisher &
V.J. Rowan Surveyors
Scale 5 chains to one inch
True Courses. Variation 14°30' East
Sec 15
Sec 14
Sec 22
Sec 23
Sandstone
8"x8"x8
at 32 md
35 = notes
S 88° 43' 80.00
40
40
66.67 = md
notes = 67
40.06
N 0° 56' E 39.38
39.70
Pickering Land & Water Co.
Sandstone 1/4
39.86
19.88
S. 88° 58' E. 19.98
1.23 Acs
34.31
32.79
notes = 33
Savage
19.94
N 0° 07' E 19.89
S. 9° 08' E. 17.00
P.L.& W. Co.
Mrs Strong
N. 89° 54' E. 16.77
9.59 Ac's
S 89° 05' E. 19.97
19.97
N 0° 05' E.
19.88
at 10 chains
notes dont mention
mentioned in
notes to top of hill
Savage
Savage
19.89
19.85
N 0° 10' E 79.40
N 0° 10' E 19.85
at 4 chains
16+60 chains
notes = 17
Sec. 22
Sec. 27
8"x10"x12"
Granite Stone
39.92
S 89° 13' E. 79.84
19.96
19.96
Sec. 22
Sec. 23
Sec. 27
Sec. 26
Granite Rock
8"x8"x8"
2 Notches on E.
11.30
1.77
Sec 27
Sec 26
Rowan