

TO PLAYA DEL REY →



F.M. 17382
= 11 OF A24

CENTER

ST.

MILDRED

SHORT LINE BEACH

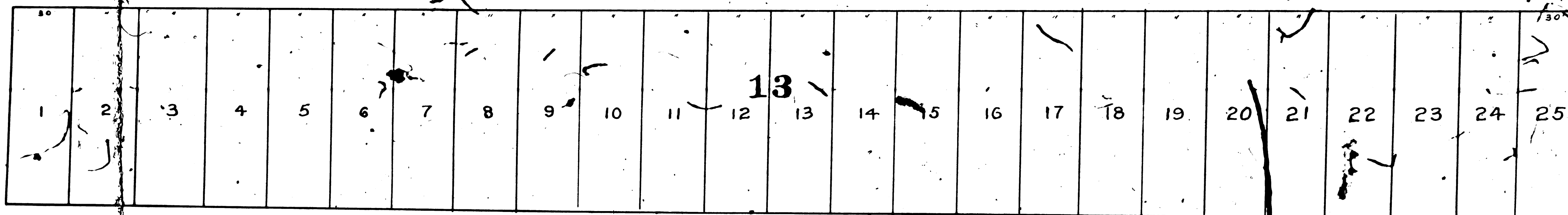
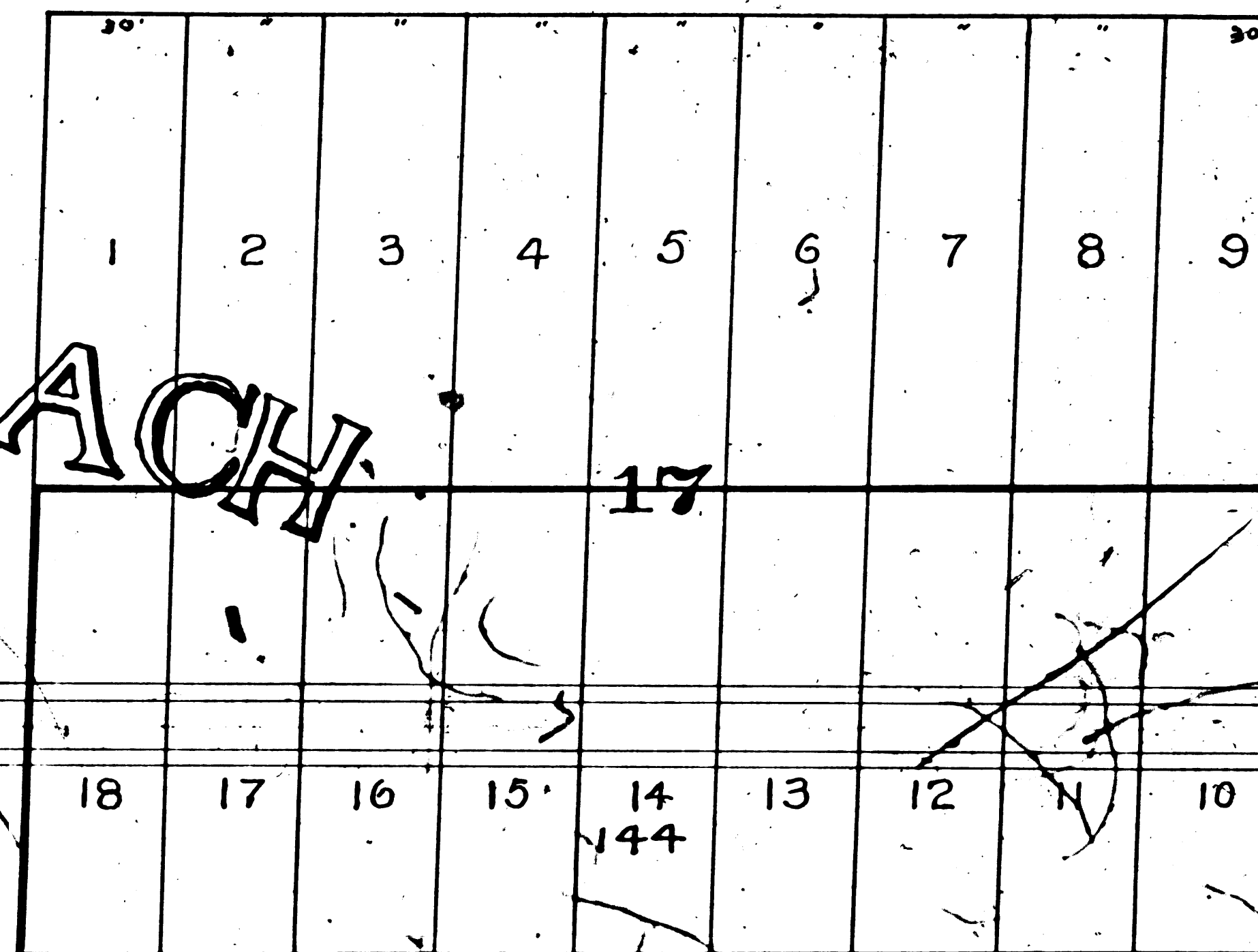
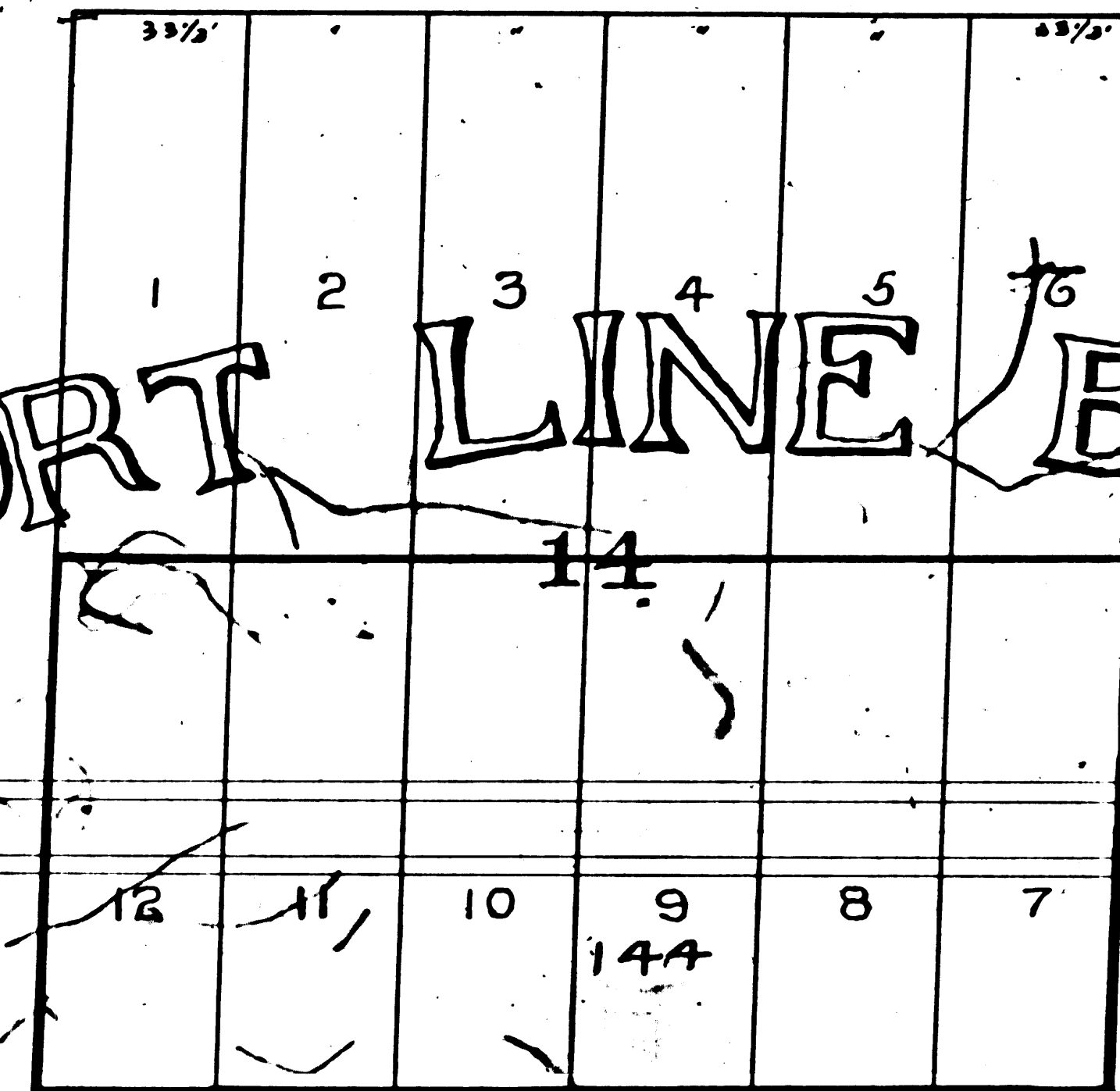
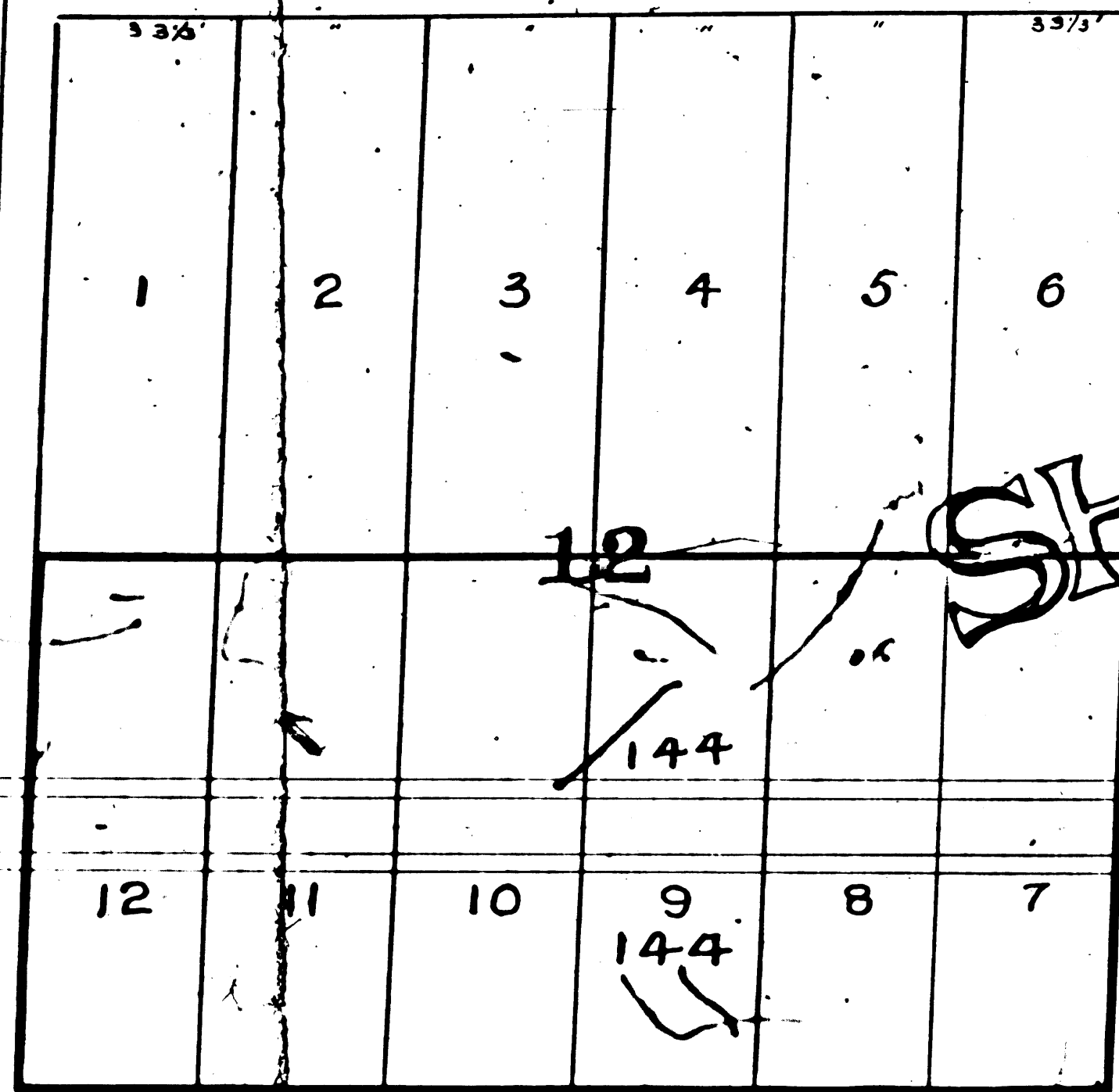

D:51-6 O.R.5349-56, D:51-65-4, 193-191

FM 17382

A 2 OF A 24



23

34

35

36

145-3

145-5

143

522-4

145-6

145-7

Note:
this portion of 145-7 lies within the lines
of dedicated road

145-Lot A

ST.

REAL

CANNON

FM 17382

A 3 OF A 24



VENICE
ELECTRIC

SUPERBA AVE

ANNEX
AVE

34
35
102

36

145-6

143

145-6

145-7

142

141

145-Lot #1

SEPTIC TANK
OCEAN PARK

FM 17382

A 4 OF A 24



F/M 1 7 3 8 2
A 5 OF A 2 4

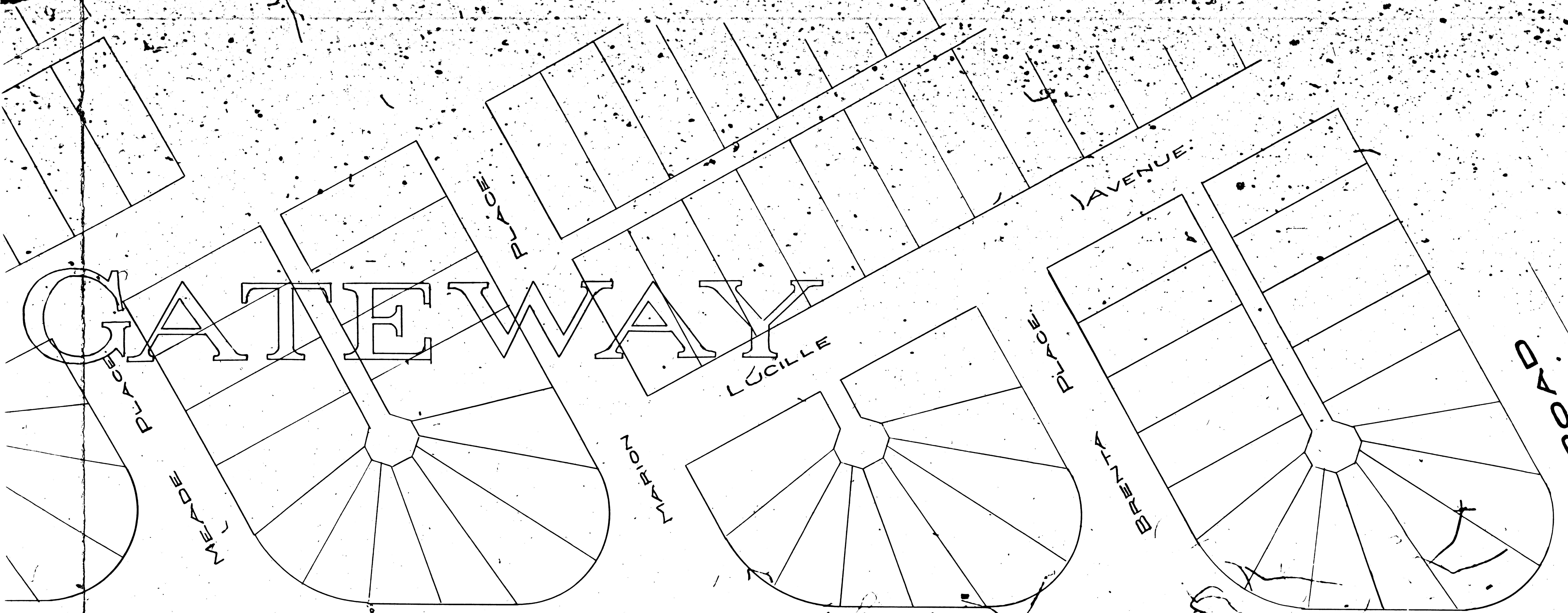

BOULEVARD

No Deed. (140)

S.59° 01' 30" W. 572.64'

D.1537-206 N.59° 01' 30" W. 302.15'

F&V. LUGO.

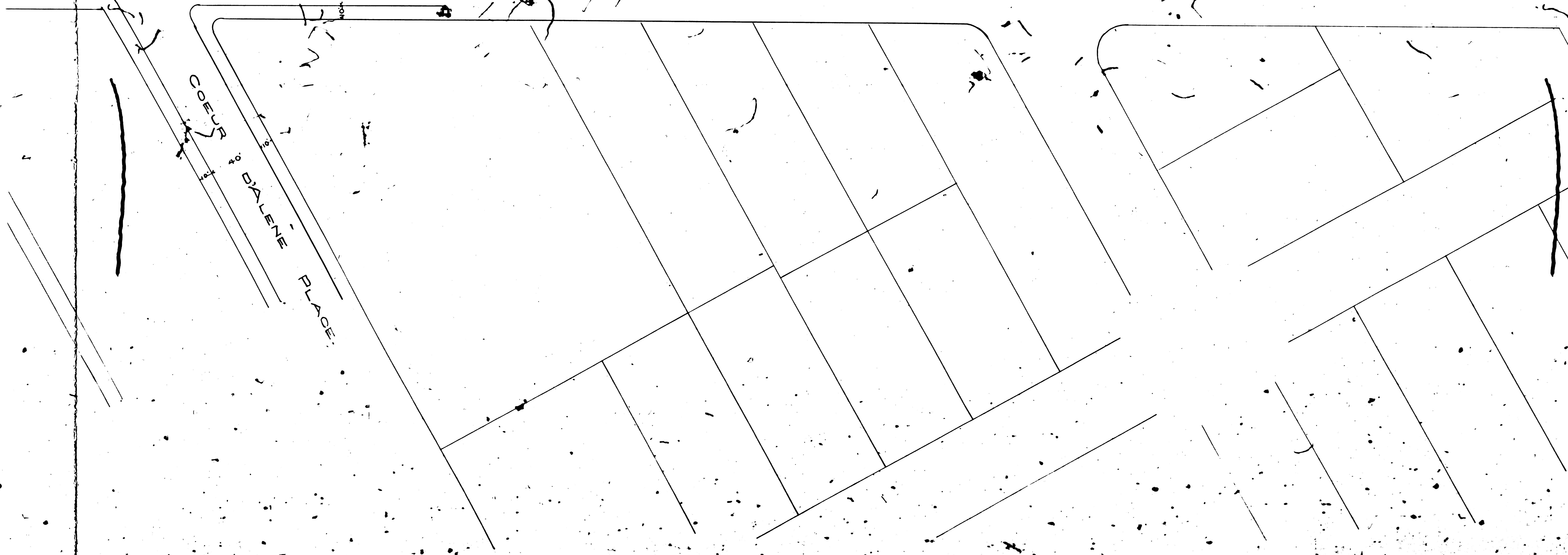

MONICA ROAD
COMPTON

LUGO.

D 2212-236 236.98

FREDERICK.

FM 17382

A 7 OF A 24



AVE.

LOT B

LOT I

PENMAR

WALNUT

GLYNDON

LOUELLA

LOT D

LOT E

LOT F

Franchise

Franchise

6

7

8

1

2

3

ALLEY

ALLEY

ALLEY

ALLEY

ALLEY

ALLEY

ALLEY

ALLEY

ALLEY

ALLEY

ALLEY

ALLEY

ALLEY

ALLEY

ALLEY

ALLEY

ALLEY

ALLEY

ALLEY

ALLEY

ALLEY

ALLEY

ALLEY

ALLEY

ALLEY

ALLEY

ALLEY

ALLEY

ALLEY

ALLEY

ALLEY

ALLEY

ALLEY

ALLEY

ALLEY

ALLEY

ALLEY

ALLEY

ALLEY

ALLEY

ALLEY

ALLEY

ALLEY

ALLEY

ALLEY

ALLEY

ALLEY

ALLEY

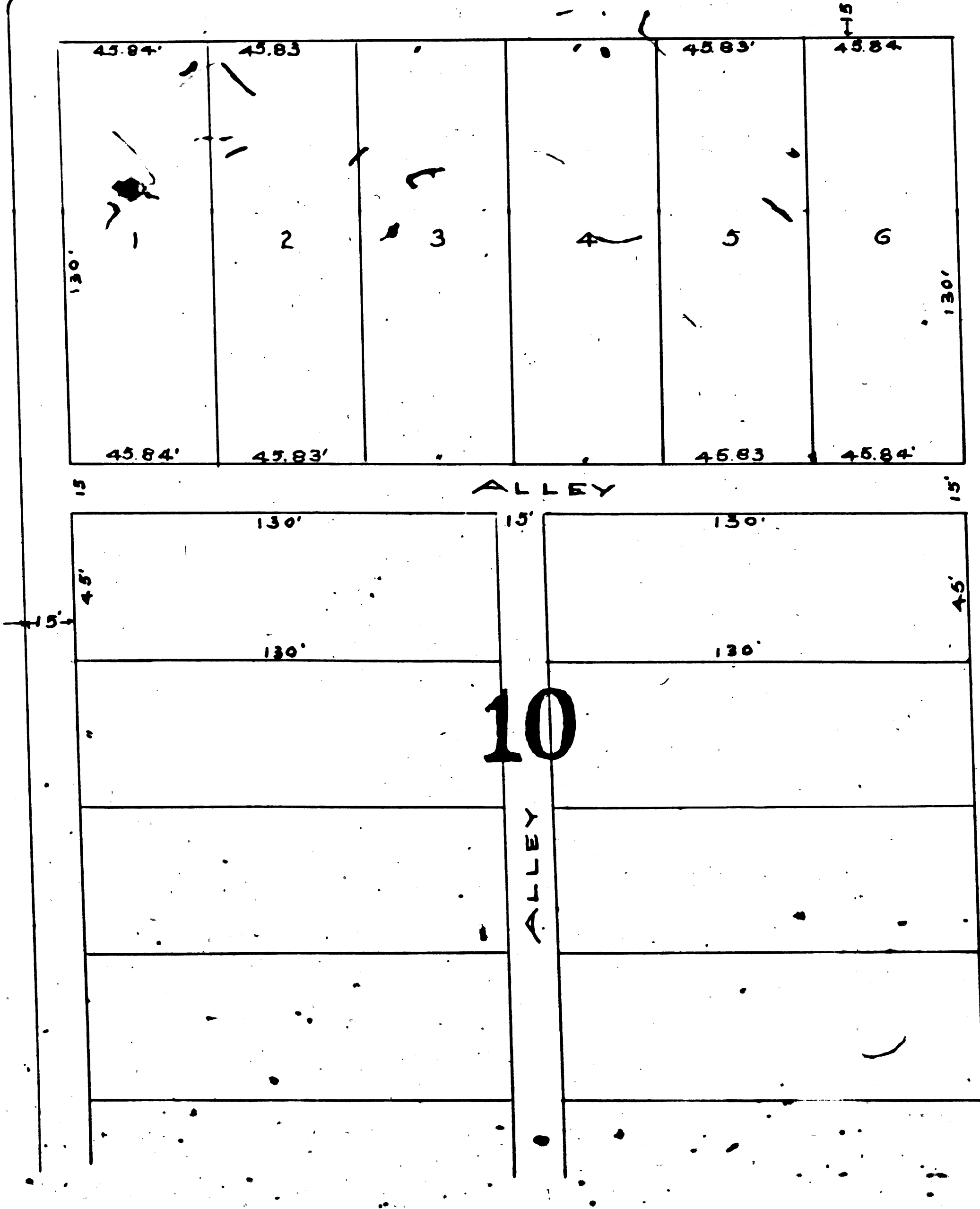
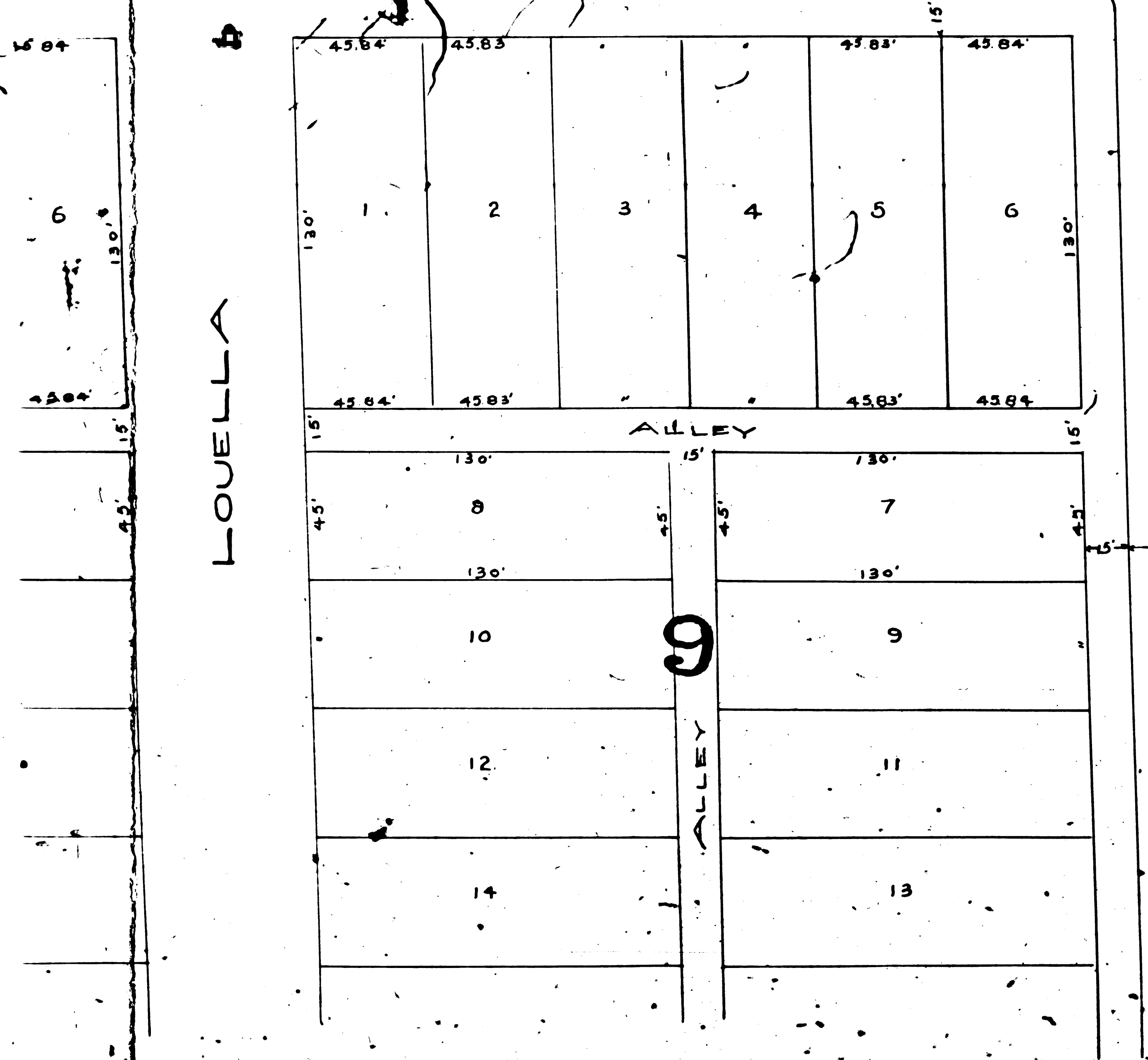
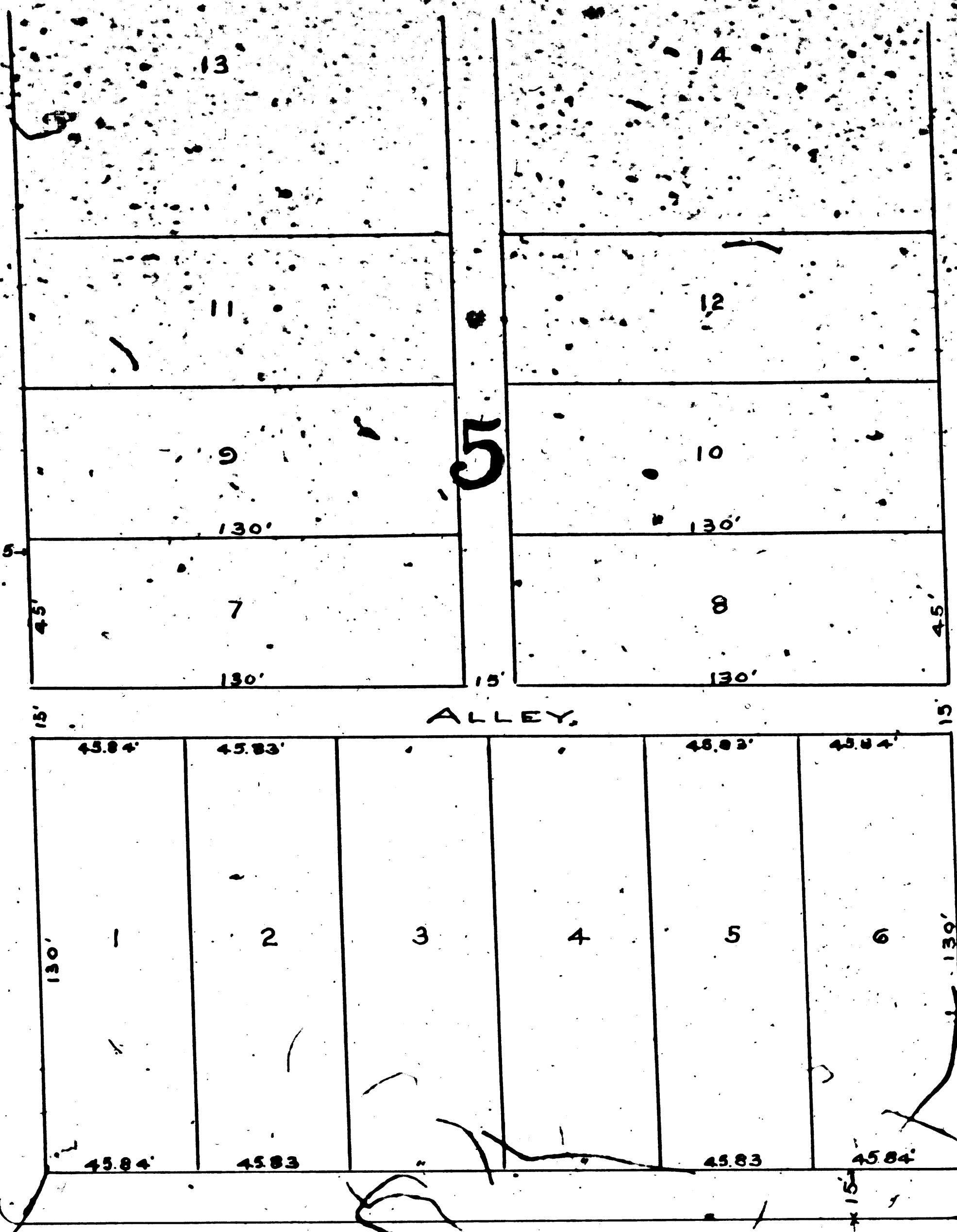

STREET

SANTA MONICA

F.M. 17382
A 8 OF A 24

LACHENMEYER
No. Deed.

S. 59° 01' 30" W. 1798.58'

156

S. 92° 15' E 374.15'

S. 92° 15' E 374.15'

65.46'	50'	50'
26	25	24
62.11'	50'	50'
14735'	27	28

F/M 17382

A 9 OF A 24

FAX 17382
A 10 OF A 24

KIDSON.

RANCHO DEL MAR.
E.P.C.

SOUTH LINE OF RIGHT OF WAY.
15' 174"

Row of Stakes



F/M 1 7 3 8 2
A II OF A 2 4

LUTHER BROWN.
(No DEED)

LILLIE BROWN.

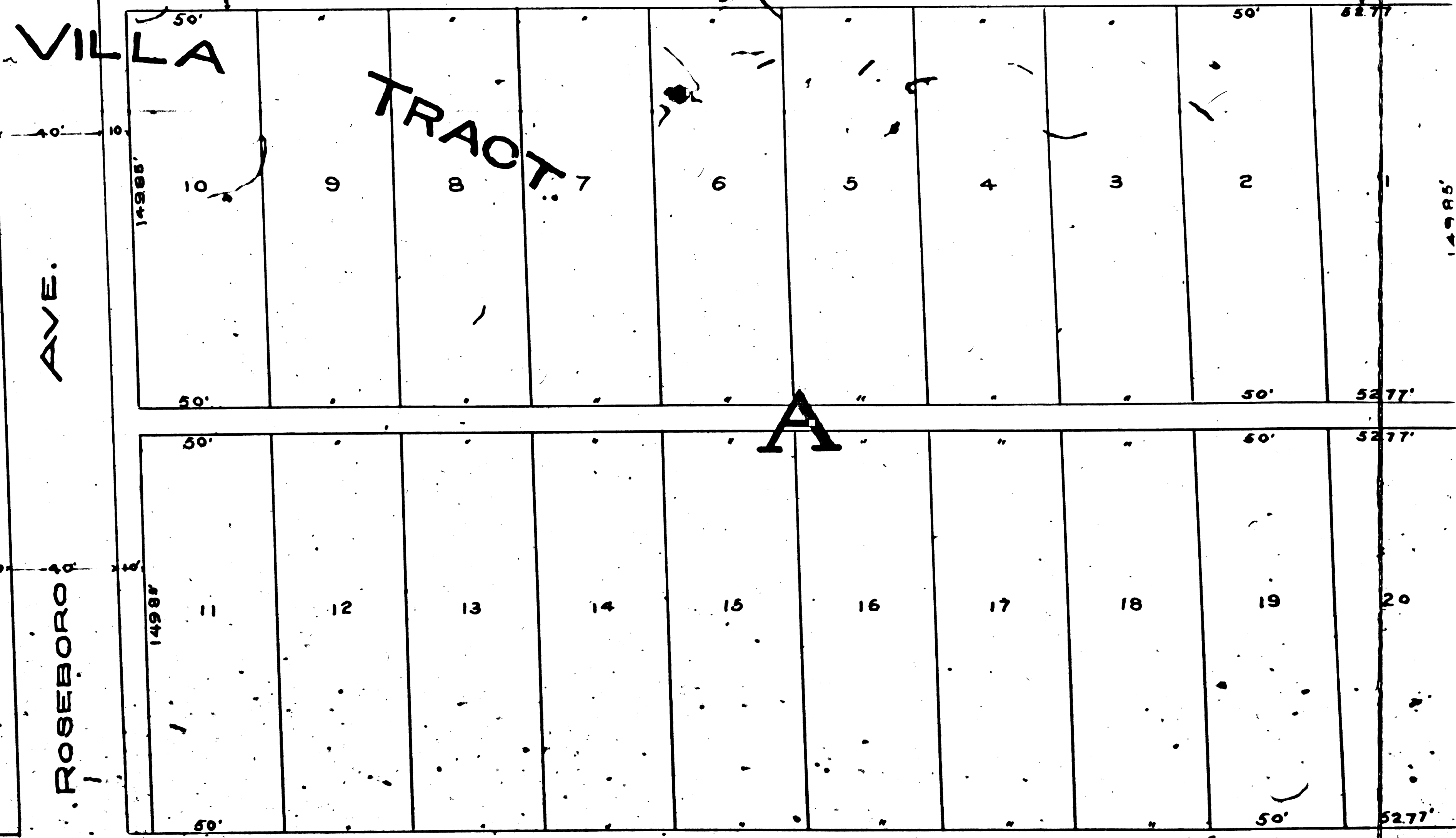
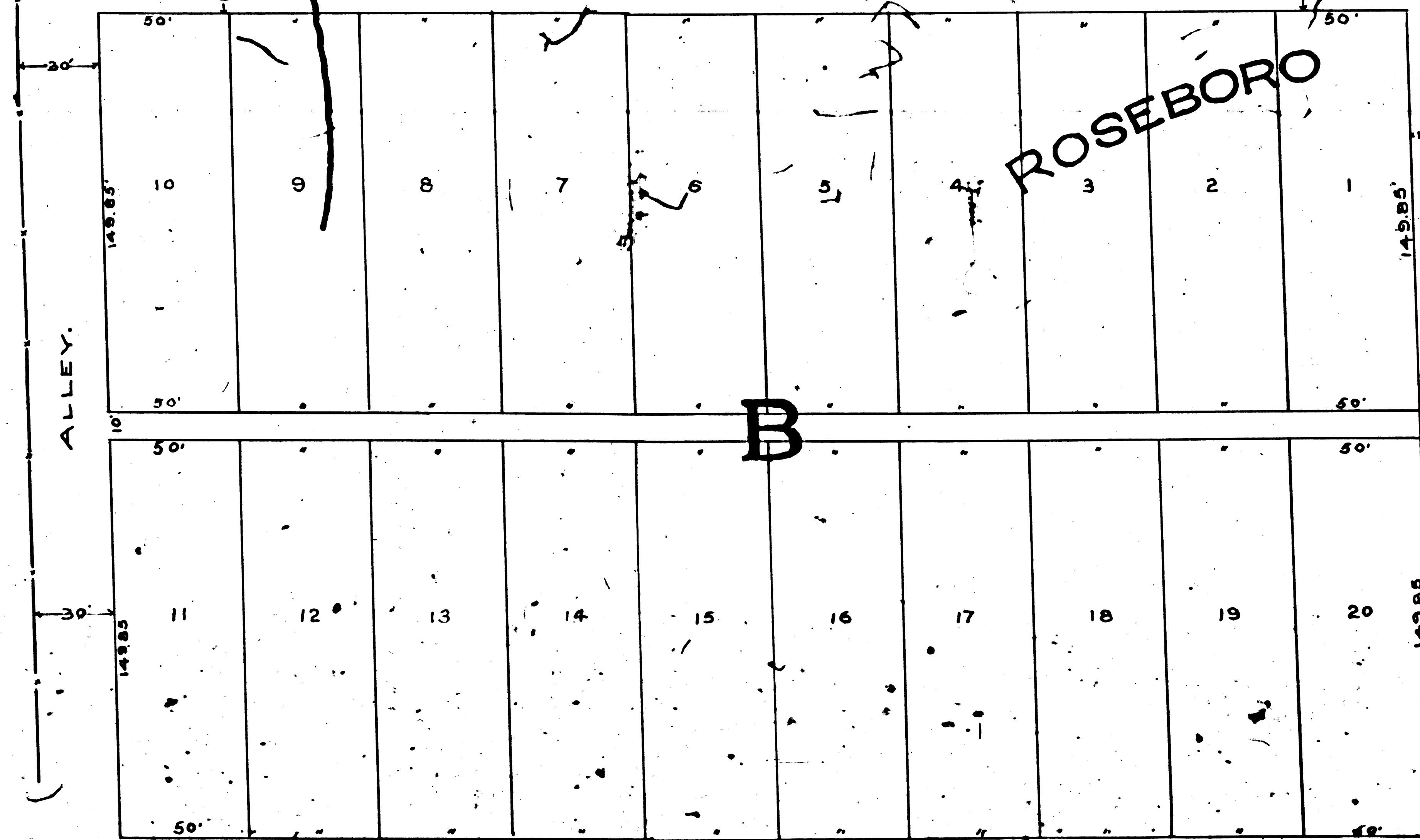
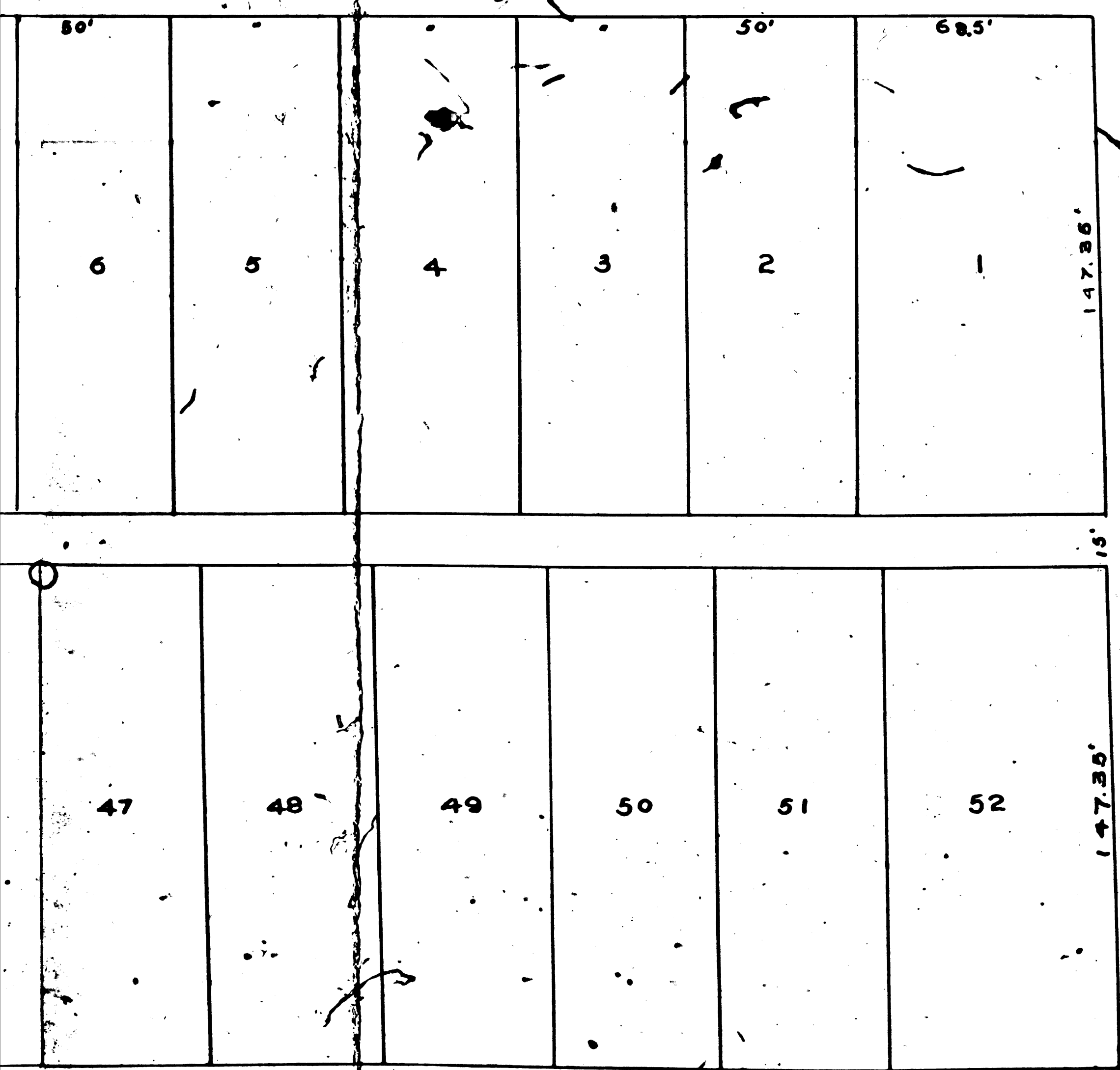

ALLEY.

B

AVE.

ROSEBORO

A

ROSEBORO

VILLA TRACT

N. 32° 15' W.

S. 32° 15' W.

Property Dividing Line

S. 57° 27' W. 908.32'

1092.8'

D. 1560 - 60'

S. 39° 07' 28" W. 183.28'

149.85'

149.85'

52.77'

52.77'

52.77'

11



50'	52.77'	
2		
50'	52.77'	
60'	52.77'	
18	19	20
50'	52.77'	

F.M. 17382
A 12 OF A 24



ROSE.

HILLCREST

BURKSHIRE AVENUE

ELECTRIC AVENUE

Electric Av. changed to Venice Blvd. D:13-171 R.B. 25-373

F/M 17382
A 13 OF A 24

RESH

TRAY

HILLCREST BOULEVARD

JOSEPHINE PLACE

EAST OCEAN PARK VILLA TRACT

EAST LANE AVENUE

CHARNOCK.
(Agreement)

ELECTRIC

AVENUE

BRIDGE

Concrete 15' Strip

1677'

132

D.2984-190

6.65°45'W

F/M 17382
A 14 OF A 24

McLAUGHLIN.

REINHART.

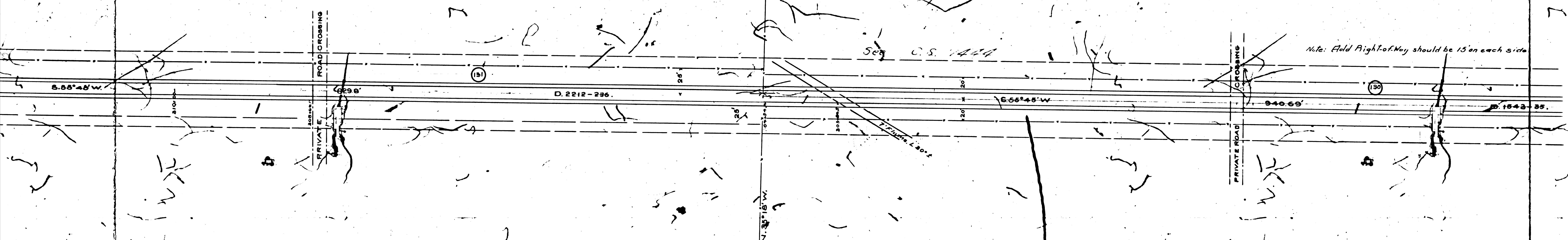

FM 17382

A 15 OF A 24

... should be 15 on each side.

WISCONSIN AVENUE.

BOYER.

PRIVATE ROAD CROSSING

WISCONSIN

CAP

FM 17382
A 16 OF A 24

D-1632-25

S55°48'W

919.93

D-1632-144

9.56' 40 W

N. 33° 16' W

N. 33° 14' W

87.55

25'

25'

25'

25'

25'

25'

129

25'

25'

25'

25'

25'

25'

25'

25'

25'

CHAS S MANN'S
WALNUT VILLA TRACT

MCKIE.

PLATT.

956° 40' W. 342.78' D. 1527-266

S. 66° 46' W.

848.5'

D. 1645-102.

Lot C 9 152.02'

S. 66° 46' W. 353.40' D. 2246-89.

COYNER

WALNUT GROVE

CLARK

29

28

TILDEN AVENUE

HURON AVE

2

3

3

4

FM 17382

A 17 OF A 24

J. J. CHARNOCK.

BOY

CLARK-

DALE

COLLEGE AVE.

PROSPECT AVE.

PRIVATE ROAD CROSSING

PRIVATE ROAD CROSSING

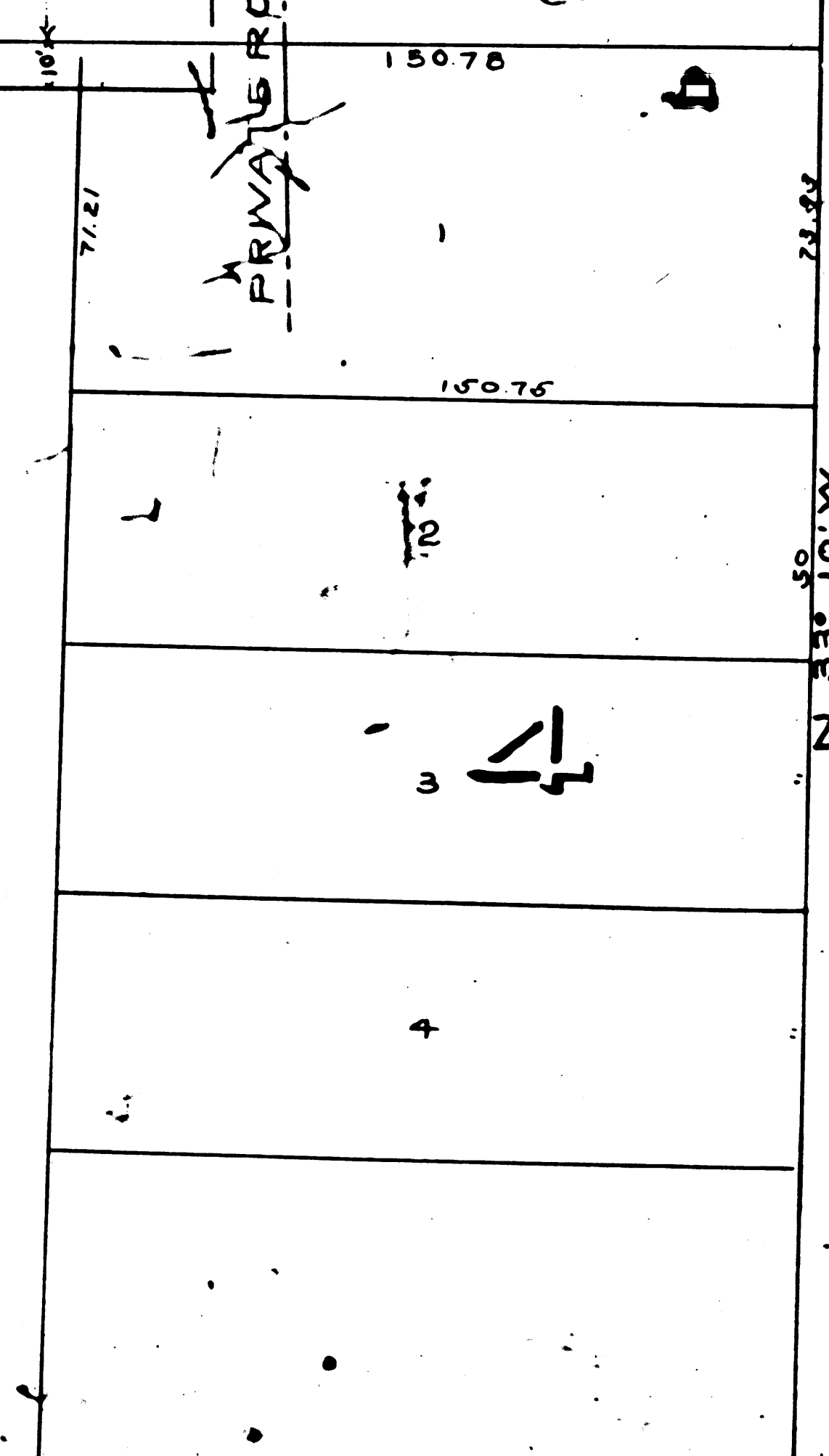
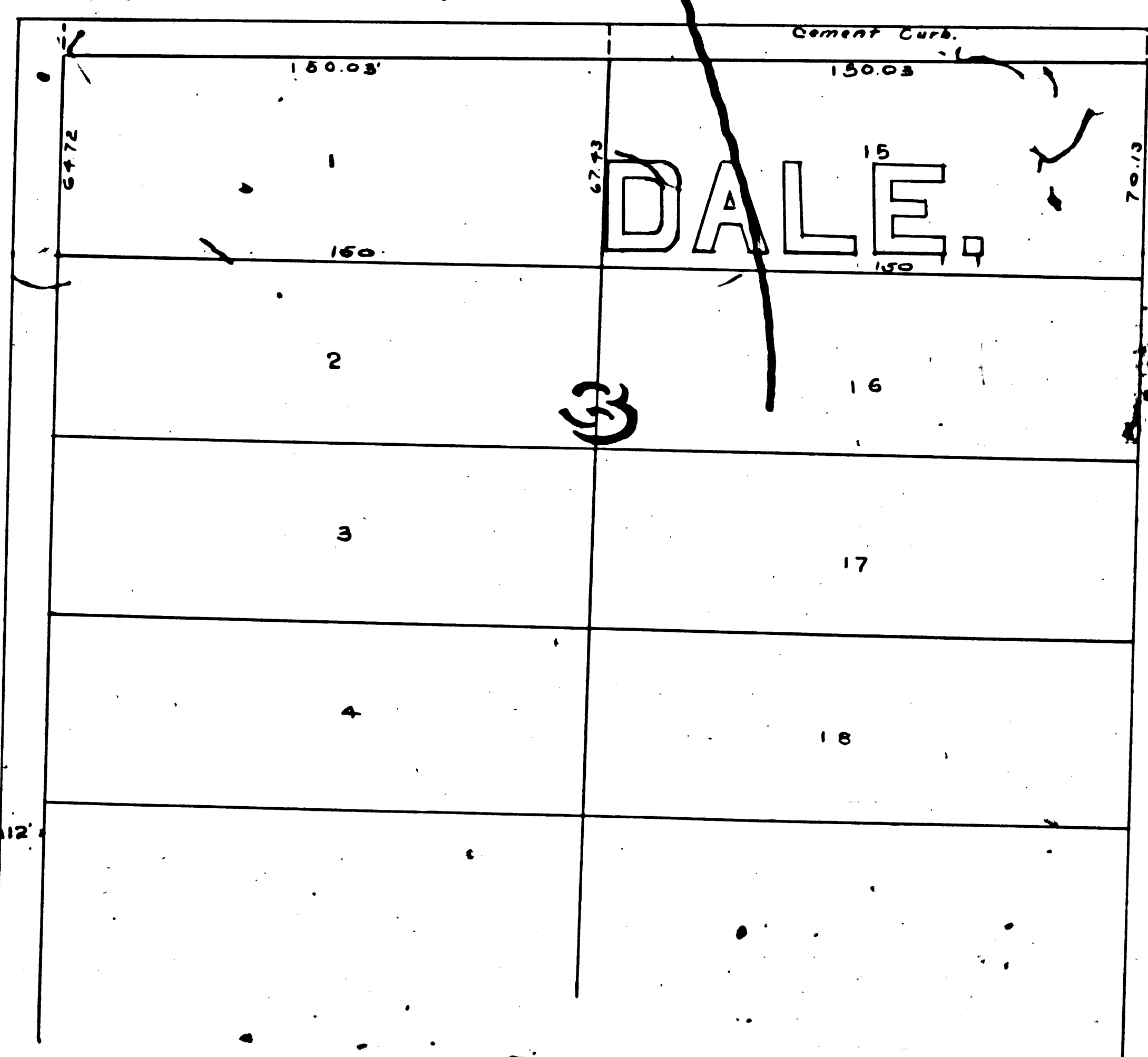
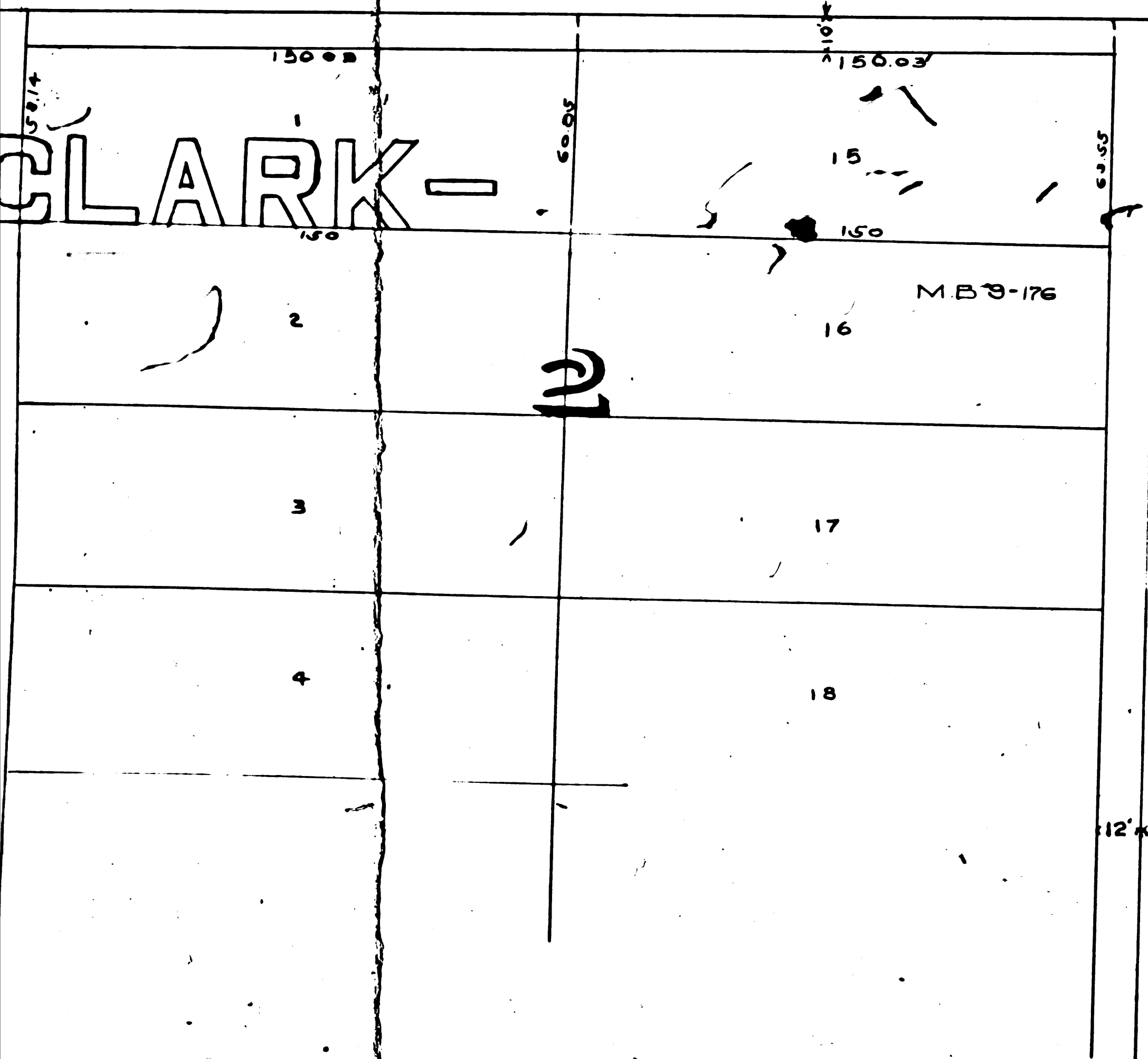

F/M 17382
 A 18 OF A 24

BOYNTON.

SAENZ.

26

PRIVATE ROAD CROSSING

PRIVATE ROAD CROSSING

FIRST OVERLAND STREET

S. 55° 48' W. 1095.47' D. 1819-213

S. 54° 48' W. 500.28' R of W (23)

D. 1642-255

S. 34° 05' E.

N. 34° 15' W.

FM 17382
A 19 OF A 24

26.

JOHN C. BRADEN.

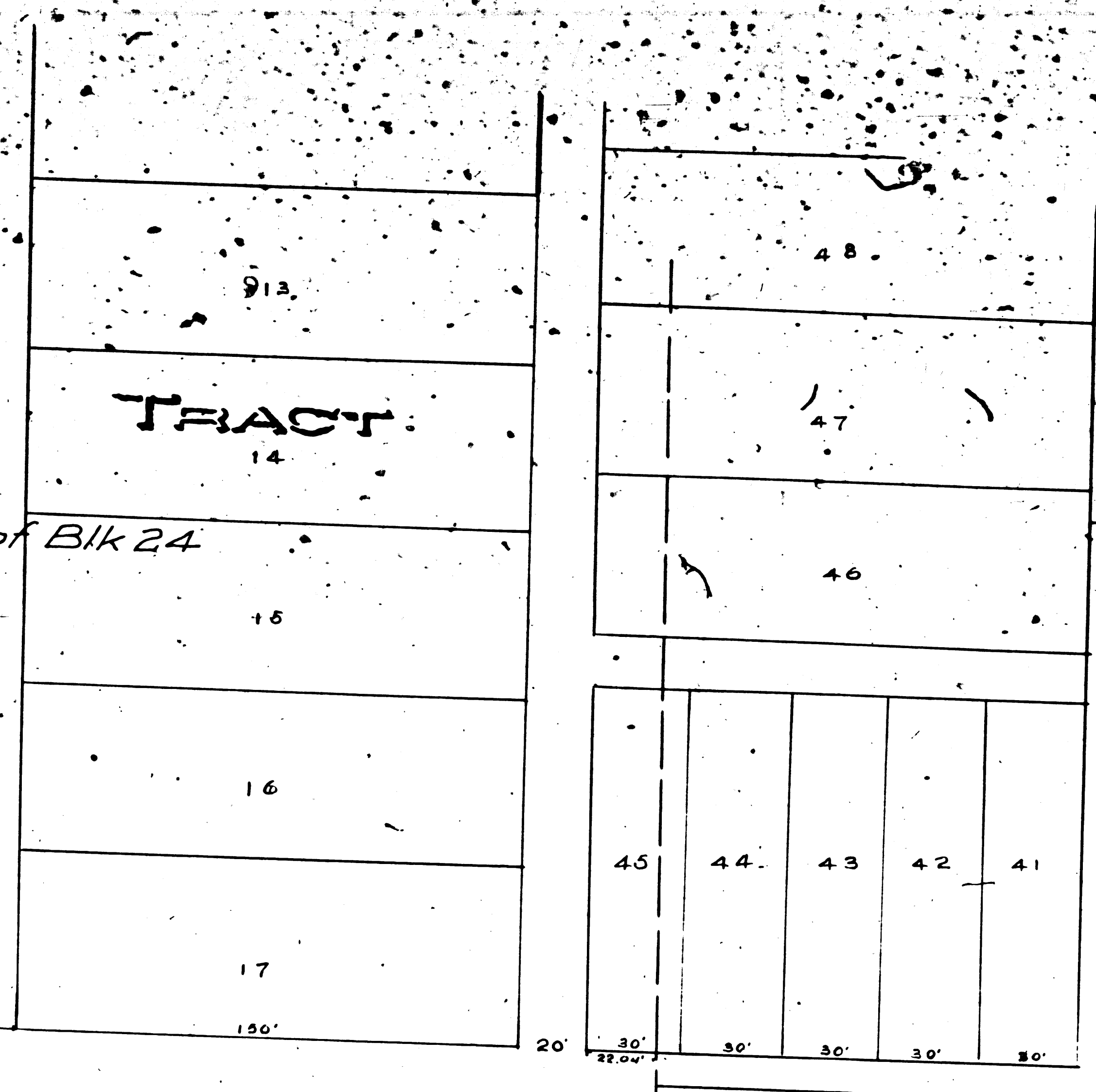
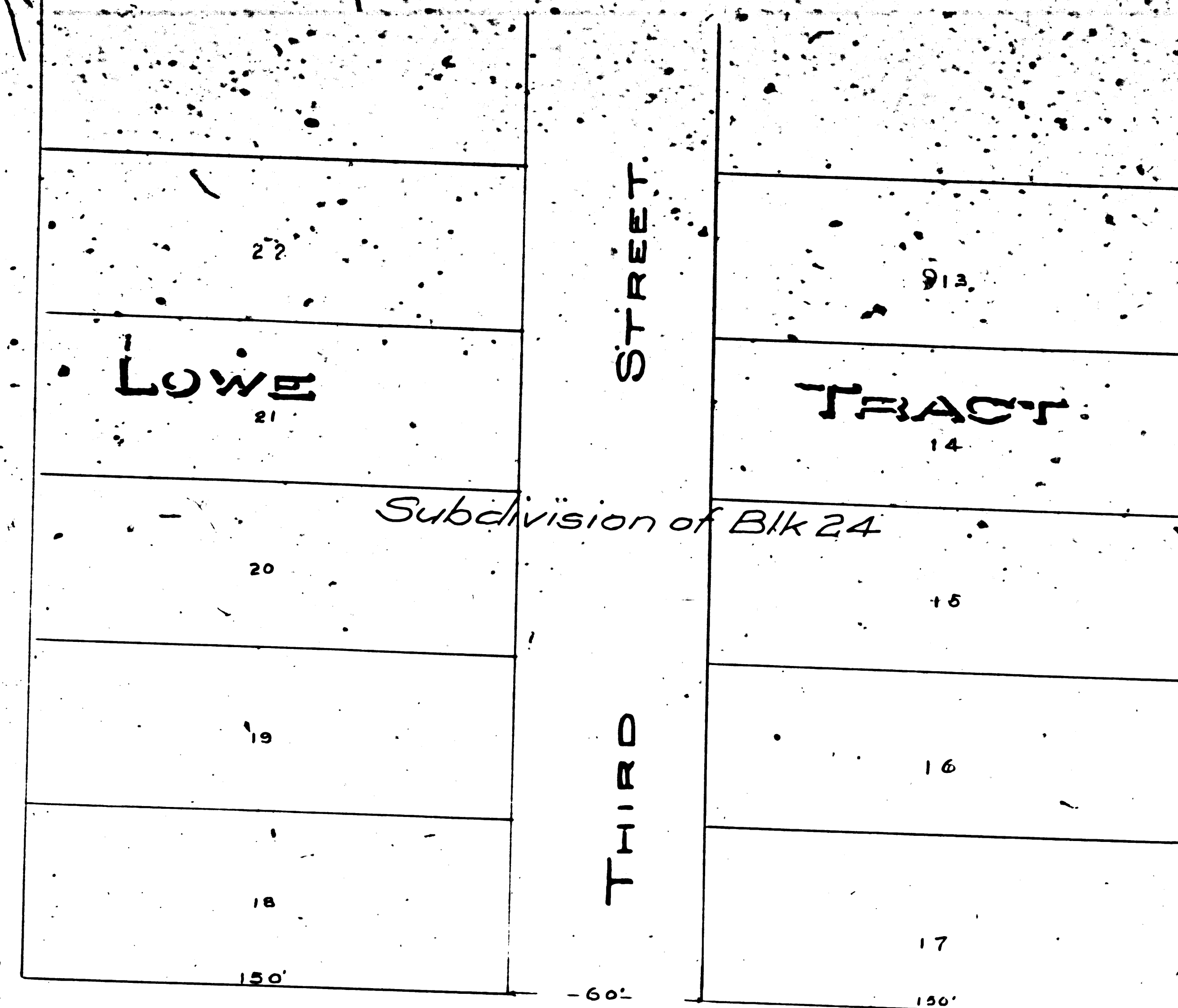

D. 23-230 80' wide and prior to P.D. Deed

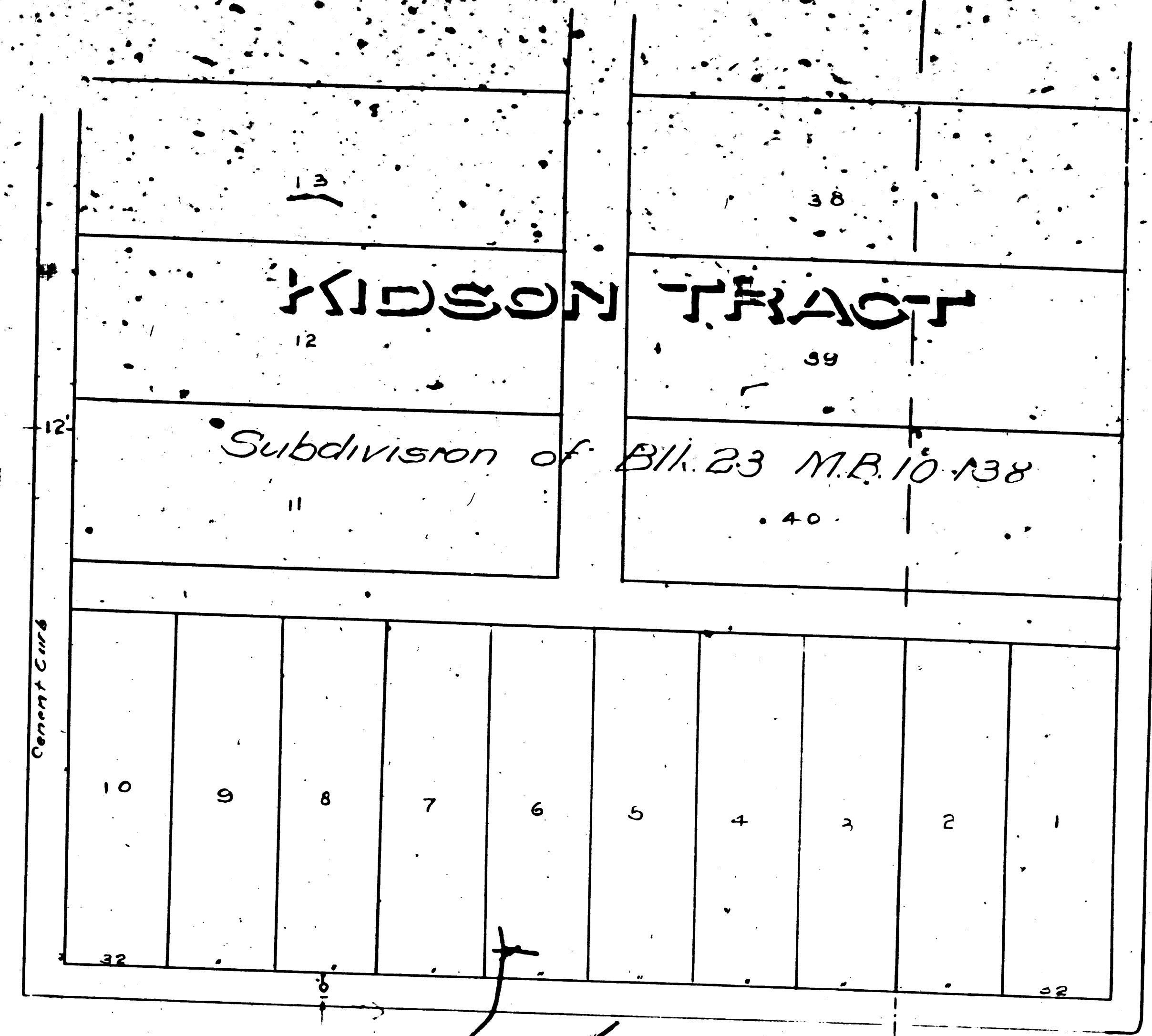

D. 1642-255

Eucalyptus Hedge
FINE D. 1540-273

D. 1540-272

929'12"

SAC. LACITY ORD. 112-482

JERRY N. LICH.

IRWIN FELLOWS.

D. 2392-201

FOURTH STREET

LOT 22

FAX 1 7 3 8 2
A 2 0 OF A 2 4

FIFTH STREET

FIFTH STREET

BRUNDAGE PALM PLACE

Resub. of H.S. Hadsell Tr. MB. 10-117.

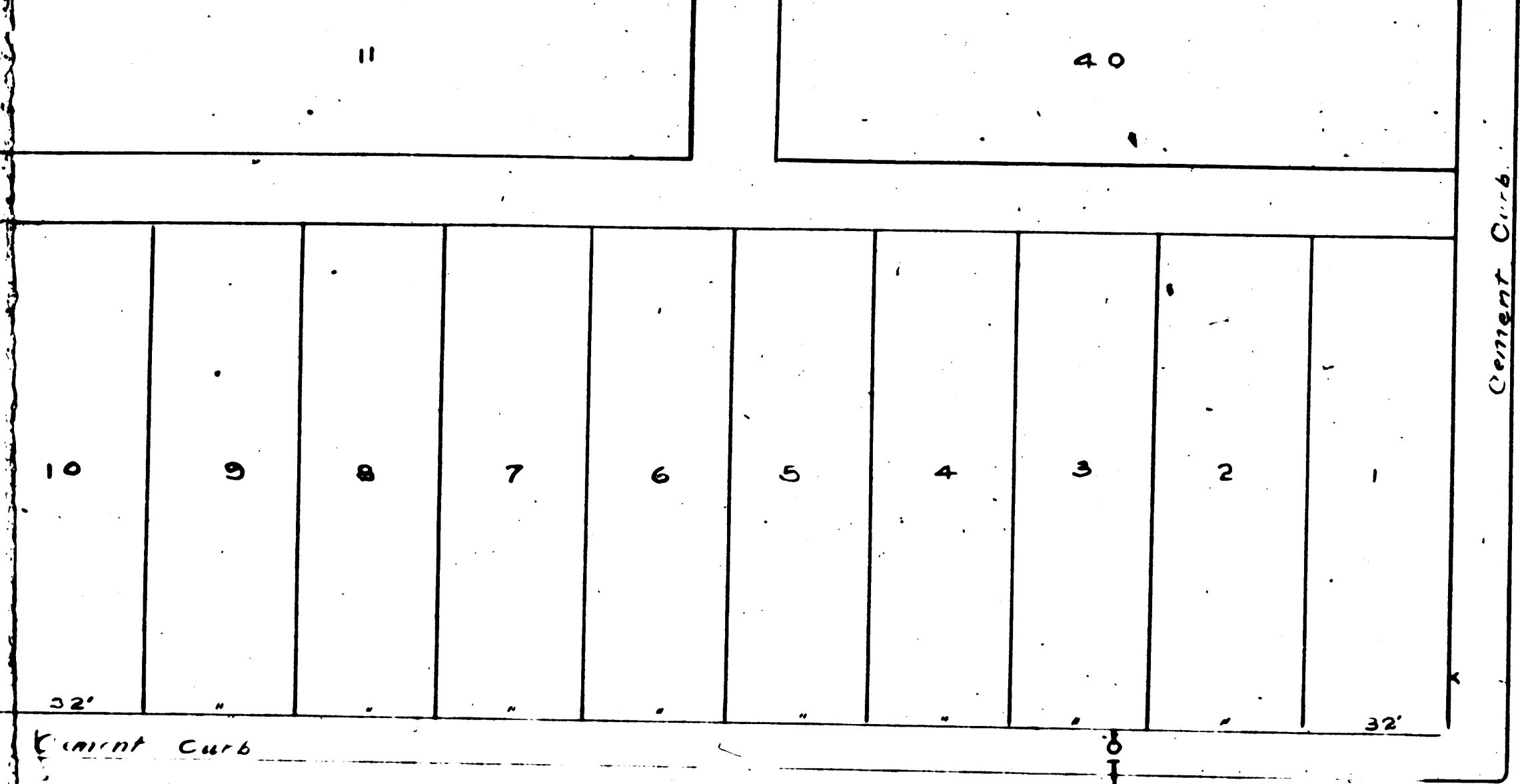

SIXTH STREET

SIXTH STREET

WADSWORTH AND

J.E. & M.M. COYNER.

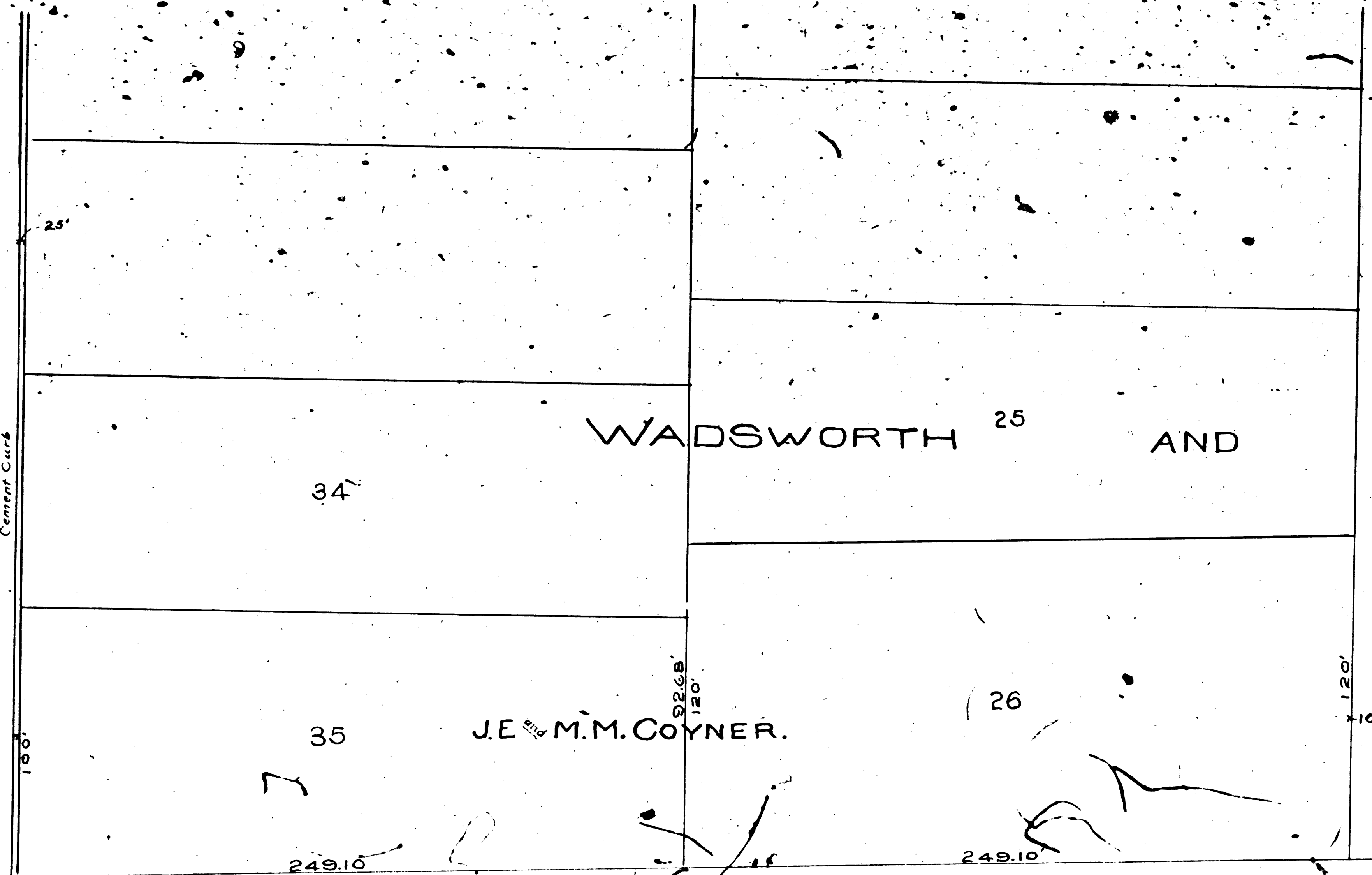

SEVENTH STREET

SEVENTH STREET

HOLLISTER TRACT.

LOTTIE HIGLEY.

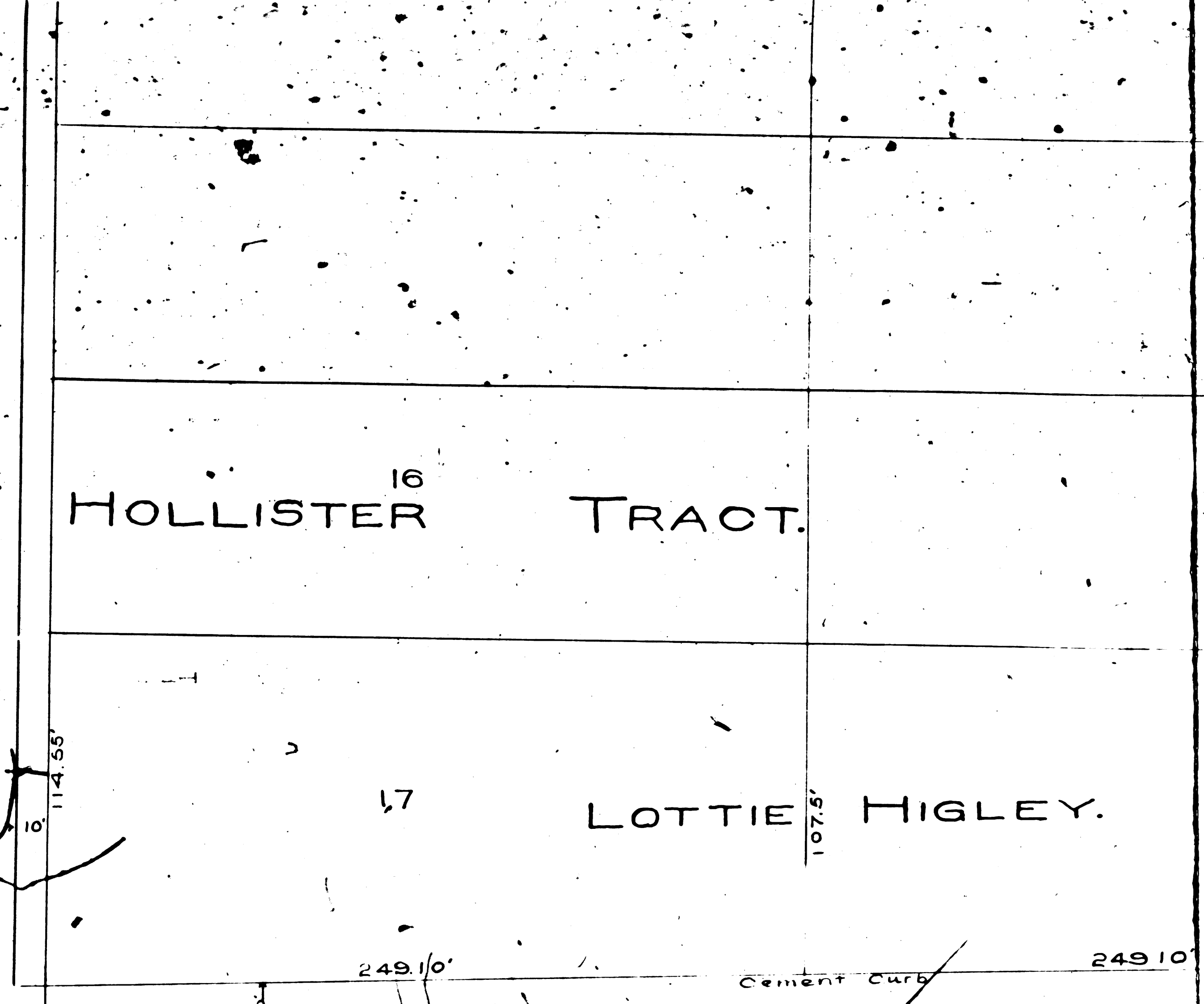

Line lot 21 of "The Palms"

LOT 21

LB Ziegler

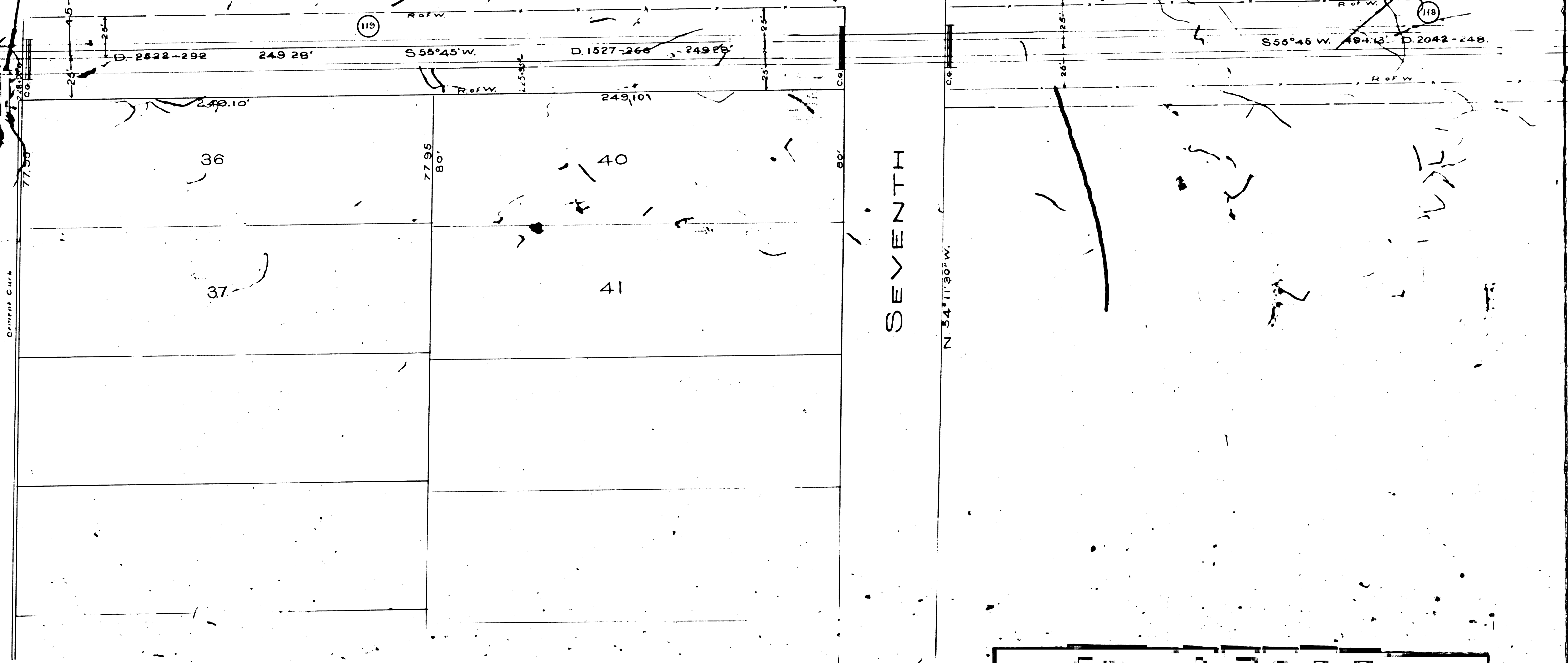

F.M. 17382
 A 21 OF A 24

HIGLEY.

7

8

STREET

N. 32° 24' W.

VALLEY

38

LOWE PROPERTY.

E: 159-105

POW OF RAIN TAXES

S. 55° 45' W. 1085'± D. 1607-145.

BALTONA BUEYES LOS

37

44.

F/M 17382

A 2 2 OF A 2 4

F/M 17382
A 23 OF A 24



PROPERTY BOUNDARY OF 397.10'

HOKE PROPERTY.
(No DEED)
E.P.C. Property.

PROPERTY OF
N. 29° 14' E. 222.72'
N. 63° 47' W. 244.30'

R. of W. Boundary.
S. 85° 38' W. 1092.5'
R. of W. 267.08'

486.53 LINE
N. 31° 43' E. 1230'
N. 24° 14' E. 449.00'

N. 33° 57' W. 118.6'
N. 31° 43' E. 67.13'
N. 33° 16' E. 801.43'
S. 33° 57' E. 116.49'

TOLA
S. 42° 24' W. 315.7'
S. 42° 24' W. 315.7'
S. 42° 24' W. 315.7'

PROPERTY OF
N. 6° 15' E. 800.96'
HOKE PROPERTY

F/M 17382
A 24 OF A 24