

SECTION No 2  
 LOS ANGELES INTER-URBAN RY.  
**COVINA LINE**  
 FROM ELMONTE to COVINA

NE 18-1900 SCALE 1"=200 FT.

|                 |                 |
|-----------------|-----------------|
| FIELD BOOKS     | LEVEL BOOKS     |
| 278-283-710-266 | 508-667-649-667 |
| 368-630-686-778 | 668-7083-1847   |
| 780-742-180-804 | 610-1337-1338   |

See Plat 276 of No. 906 for orig. platting etc.

Badilla Avenue changed to Badilla St. D-13-09

See 6515539

El Monte St. changed to Holt Ave. D-49-10  
 Holt Ave. San Bernardino Rd. D-49-218  
 Puente Ave.

See County Surveyors Map 17442

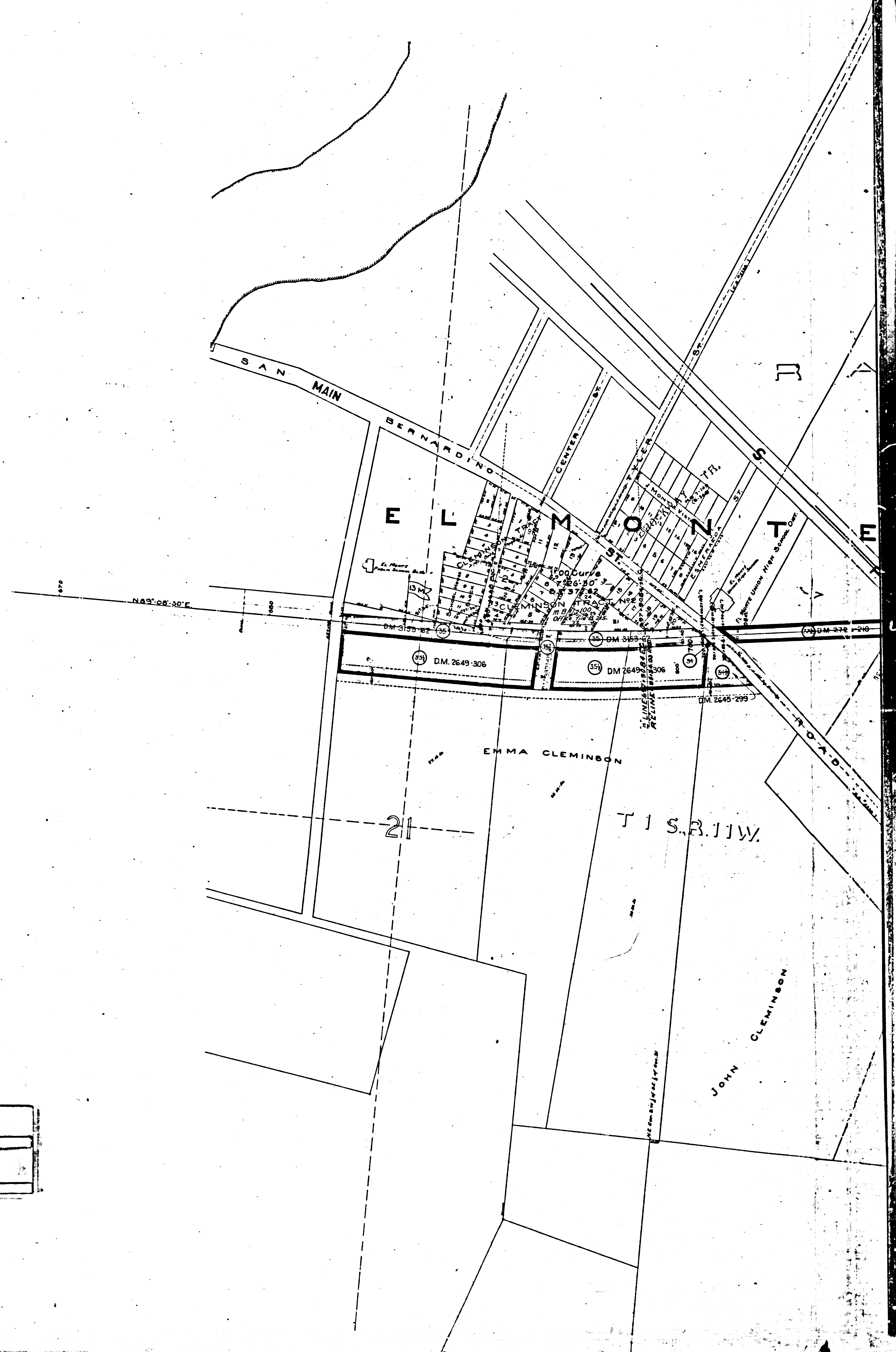
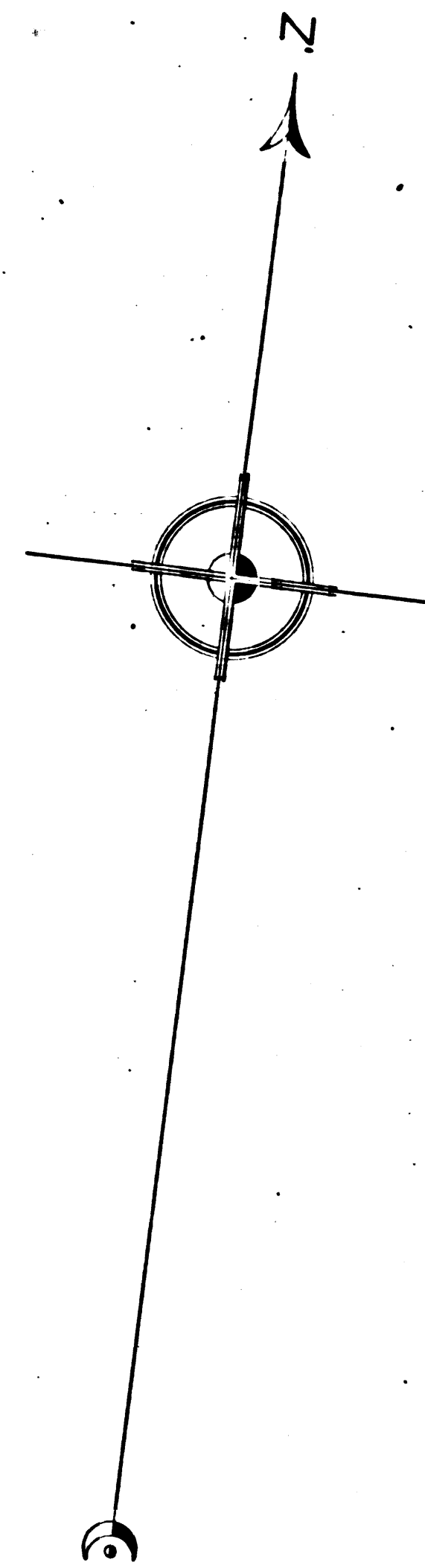

|      |       |
|------|-------|
| F.M. | 17441 |
| A11  | OF A7 |



FRANCIS

TRACT NUMBER 29

CHAMPION

FRANCIS QUITO

COGSWELL

P. F. COGSWELL

MANLEY R. WILLIAMS

TRACT NUMBER 29  
M.B. 12-173  
FOR OFFICE COPY SHOWING SUBDIVISION SEE B-347

F.M. 17441  
A21 OF A71

JOHN HAYES

MRS. L. W. KILLIAN

BARNEY E. BENJAMIN

JOHN HAYES

PERRY OLMSTEAD

GERHARD H. KALLMEYER

JOHN HAYES  
Frank Hayes  
Edward Arthur Hayes  
Benjamin Hubert Hayes  
Eugene Hayes  
D-48-129 Cert. Y-11042-9-4  
Clara E. Hayes  
M. Hayes

F. C. HERBERT

ELI T. NELSON

INEZ J. PRADY

D-4559-33  
Thomas M. Wiggins  
D-48-129 QR 5126-325  
Clara E. Wiggins - also signed

Franklin Cogswell  
D-48-192 Cert. Nos. CZ-34756 & 3120 & 3 Vols 11 & CZ, Pgs 120 & 337

D-4825-110  
Brainard Smith  
M. 4730-224  
M. & S. Bank  
D-48-129 QR 5126-325

D-5983-222  
Whitner Water Co.  
D-48-88 QR 5122-235

1 S. B. 11 W.

JOHN CLEMENSON

DEED



|      |       |
|------|-------|
| F.M. | 17441 |
| A3   | OF A7 |



Map No. 213-157E.B.24-175

RANCHO

LA PUENTE

F.M. 17441  
A4 OF A7

FM 17441  
A5 OF A7



WALKER

REICHARD

LORETTA BAUGHMAN

MARY A MILLER

COFFMAN

SU A POLLARD

Mrs. ELLA G RAYMOND

W C WOODSWORTH

ARCHIE VINCENT

ERWIN & ALBON A VINCENT

UNITED INVESTMENT COMPANY

FRANK

DON

CUNTON HEATH

EDGAR R

J. B. WADE

ELMER E LEECH

HENRY O REEVES

UNITED INVESTMENT Co

THROOP POLYTECHNIC INST

UNITED

INVESTMENT

COMPANY

THROOP POLYTECHNIC INST

D H WEAVER

WELBY HODGES

DINO JOSEPHOVICH

G J QUINN

MARY O GIBNEY

WILLIAM D HODGES

MARY O GIBNEY

WEN W TOZER

EDGAR R COFFMAN

IRVING R AZUSA BRIDGE

VINCENT AVENUE

BERNARDINO AVENUE

WINEY AVENUE

WINEY AVENUE

WINEY AVENUE

WINEY AVENUE

WINEY AVENUE

WINEY AVENUE

WINEY AVENUE

WINEY AVENUE

WINEY AVENUE

WINEY AVENUE

WINEY AVENUE

WINEY AVENUE

WINEY AVENUE

WINEY AVENUE

FRANK

DON

EDGAR R

ELMER E LEECH

HENRY O REEVES

UNITED INVESTMENT Co

THROOP POLYTECHNIC INST

UNITED

INVESTMENT

COMPANY

THROOP POLYTECHNIC INST

D H WEAVER

WELBY HODGES

DINO JOSEPHOVICH

G J QUINN

MARY O GIBNEY

WILLIAM D HODGES

MARY O GIBNEY

FRANK

DON

EDGAR R

ELMER E LEECH

HENRY O REEVES

UNITED INVESTMENT Co

THROOP POLYTECHNIC INST

UNITED

INVESTMENT

COMPANY

THROOP POLYTECHNIC INST

D H WEAVER

WELBY HODGES

DINO JOSEPHOVICH

G J QUINN

MARY O GIBNEY

WILLIAM D HODGES

MARY O GIBNEY

FRANK

DON

EDGAR R

ELMER E LEECH

HENRY O REEVES

UNITED INVESTMENT Co

THROOP POLYTECHNIC INST

UNITED

INVESTMENT

COMPANY

THROOP POLYTECHNIC INST

D H WEAVER

WELBY HODGES

DINO JOSEPHOVICH

G J QUINN

MARY O GIBNEY

WILLIAM D HODGES

MARY O GIBNEY

FRANK

DON

EDGAR R

ELMER E LEECH

HENRY O REEVES

UNITED INVESTMENT Co

THROOP POLYTECHNIC INST

UNITED

INVESTMENT

COMPANY

THROOP POLYTECHNIC INST

D H WEAVER

WELBY HODGES

DINO JOSEPHOVICH

G J QUINN

MARY O GIBNEY

WILLIAM D HODGES

MARY O GIBNEY

FRANK

DON

EDGAR R

ELMER E LEECH

HENRY O REEVES

UNITED INVESTMENT Co

THROOP POLYTECHNIC INST

UNITED

INVESTMENT

COMPANY

THROOP POLYTECHNIC INST

D H WEAVER

WELBY HODGES

DINO JOSEPHOVICH

G J QUINN

MARY O GIBNEY

WILLIAM D HODGES

MARY O GIBNEY

FRANK

DON

EDGAR R

ELMER E LEECH

HENRY O REEVES

UNITED INVESTMENT Co

THROOP POLYTECHNIC INST

UNITED

INVESTMENT

COMPANY

THROOP POLYTECHNIC INST

D H WEAVER

WELBY HODGES

DINO JOSEPHOVICH

G J QUINN

MARY O GIBNEY

WILLIAM D HODGES

MARY O GIBNEY



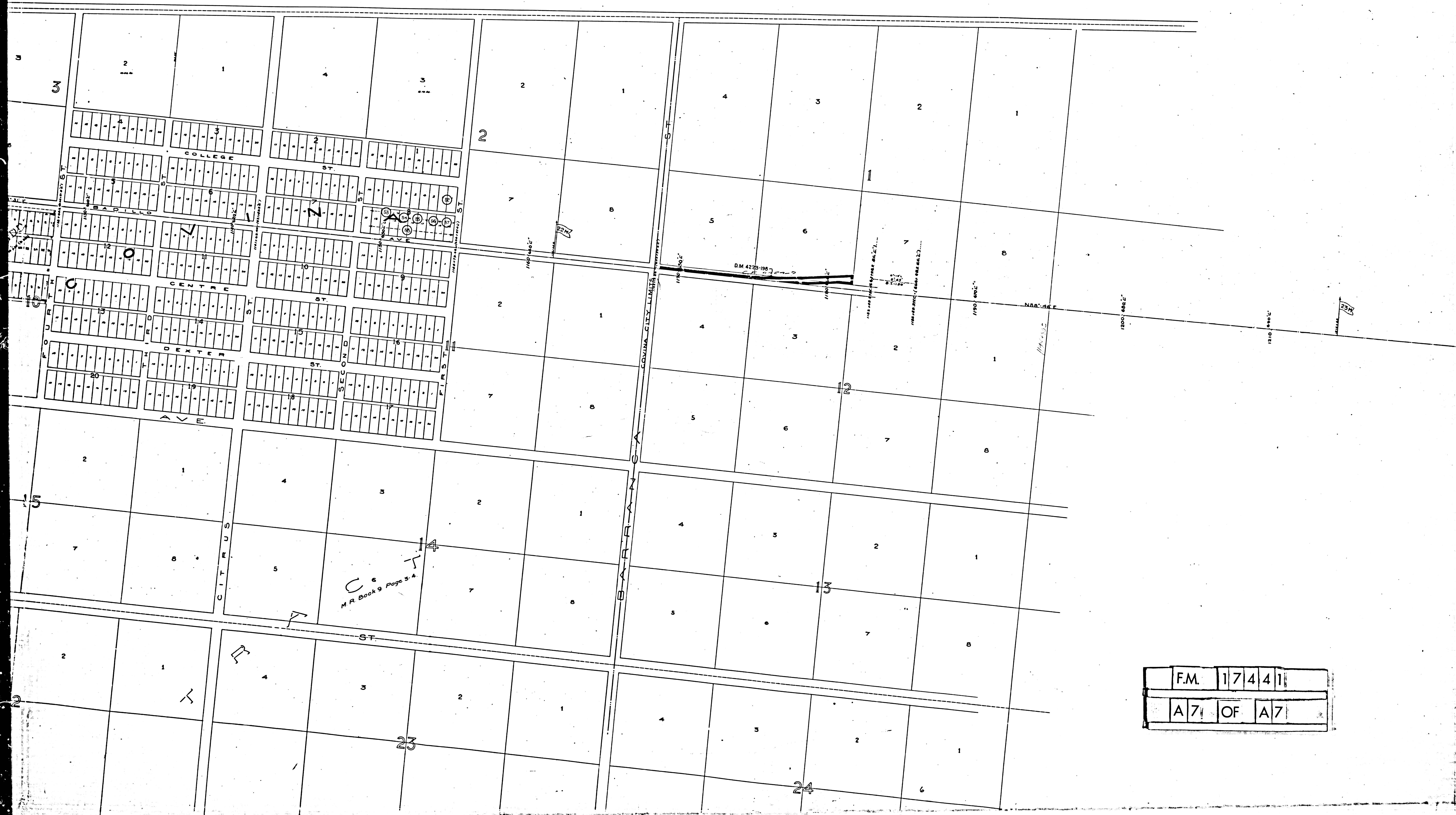

|      |       |
|------|-------|
| F.M. | 17441 |
| A7   | OF A7 |

