

A.M. SQUIRE

J.G. SCHAFER

BUNDY

D. 171-11-174 N. 34° 07' E 1069.10 - 4211

S 87° E

N. 65° 03' W

N. 52° 25' W

R. 1162

122261 Private Road Corridor

3.1500' 122' 11" 12167

F/M 17510 = 11

A 11 OF A 11

101.997 N 52° 25' W

HEIRS OF JACOB B. RENTCHLER

JESUS SAEN

795.766 N 52° W

210 D-1620-222 N 34° 07' E 160.4

D-1634-48 S 34° 07' W 177.30 228

FM 17510 = 1
A 2 OF A 11

JESUS SAENZ

HENRIETTA MCKIE

HENRY SCHIMMEL

D. 1634-48 S. 34° 07' W. 471.30 - 209

D. 1656-37 S. 34° 07' W. 574.10 - 209

D. 163

N. 55° W

S. 57° 30' E

Frank Reed Crossing

Frank Reed Crossing

S. 57° 30' E

F/M 117510-1

A 3 OF A 11

HENRY SCHIMMEL

ELEND

ELEND GRAVEL PIT

ST. V

ELEND V

D. 1630-36 534°07'11" 1399.92

D. 1631-11 0 235000 72

Private Road Crossing

GRAVEL PIT SPUR

F/M 17510-11

A 4 OF A 11

ELENDA YOUNG TRACT

LOT 10

CLARK & SHERMAN LAND CO

ELENDA GRAVEL PIT

ANDERSON ROSE

LOT 9

OLD ROAD TO
SAN PEDRO

FM 17510:11
A 5 OF A 11

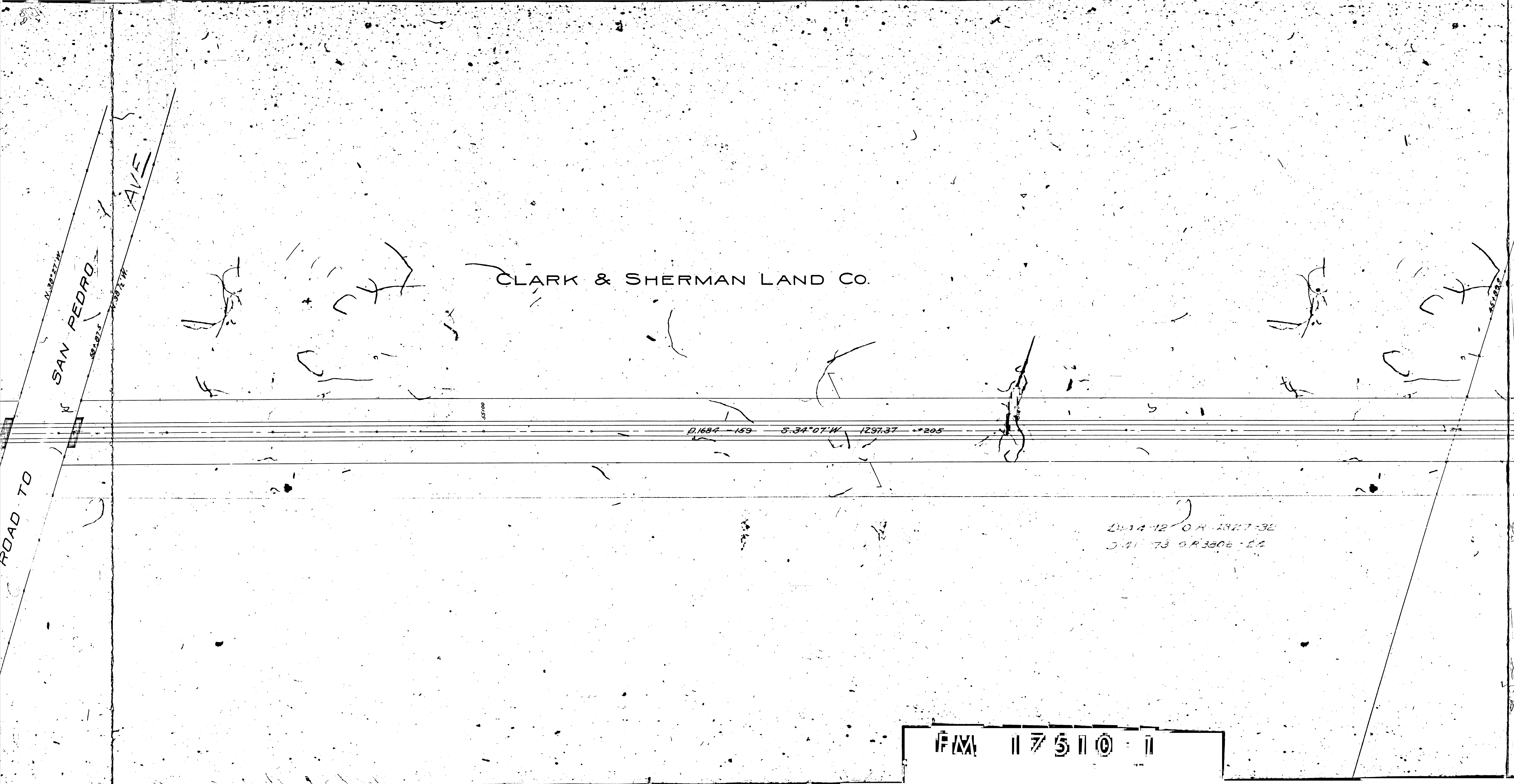

CLARK & SHERMAN LAND CO.

ROAD TO

SAN PEDRO

AVE

D.1684-159 5.34°07'W 1297.37 *205

D.114-12 0 A 1327-32
D.41-73 0 R 3306-16

FM 17510 11

A 6 OF A 11

CLARK & SHERMAN LAND CO.

VICTOR FON

D-1605-299 - S. 34° 07' W. 692.86' - 1204

FM 17510:11

A 7 OF A 11

S/A

VICTOR PONET

THE
CLAY

WASHINGTON

D. 1633-7 S. 34° 41' W. 1892.6 *203*

TR. No 1775

FM 17510-11

A 8 OF A 11

THE PALMS

LOT 44

CLARK & SHERMAN LAND CO.

CLARK & SHERMAN LAND CO.
D 2854-11

BALLONA

LA BALLONA
RANCHO DE LOS BUENOS

LA

RANCHO
CALIFORNIA

RANCHO

WASHINGTON ST

F.M. 17510 = 11

A 9 OF A 11

IGTON

ST

ST



MAN LAND CO

CLARK & SHERMAN LAND CO.

Del Rey Blvd, within City Limits of

IVY
SUB-STA

MRS ELIZA HOKE

FM 117510-11

A 1 0 OF A 1 1

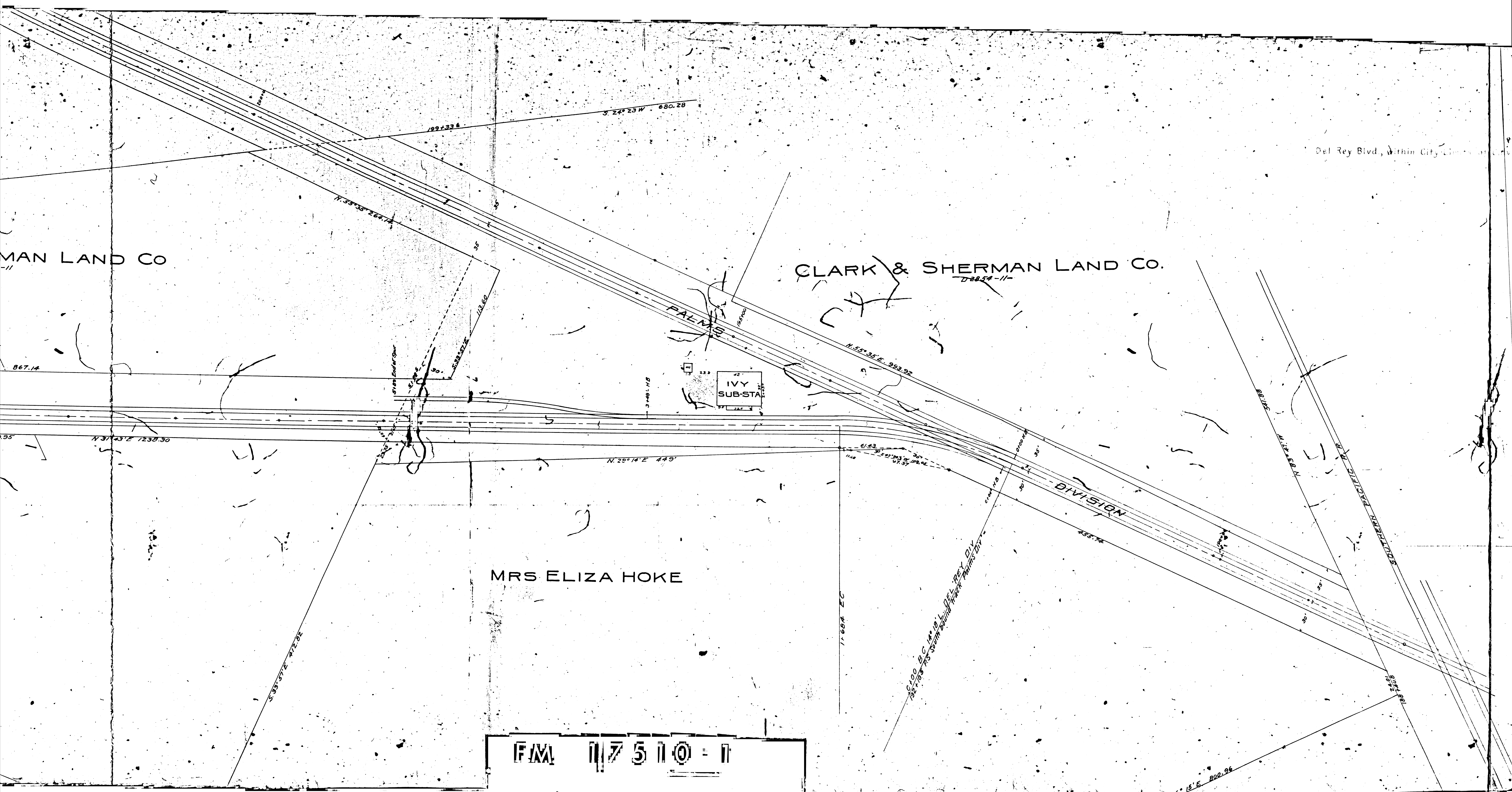

Del Rey Blvd., within City Limits of Culver City, changed to Culver Blvd. - D:62-61, Ord. 239.

CLARK & SHERMAN LAND CO.
D 2854-11

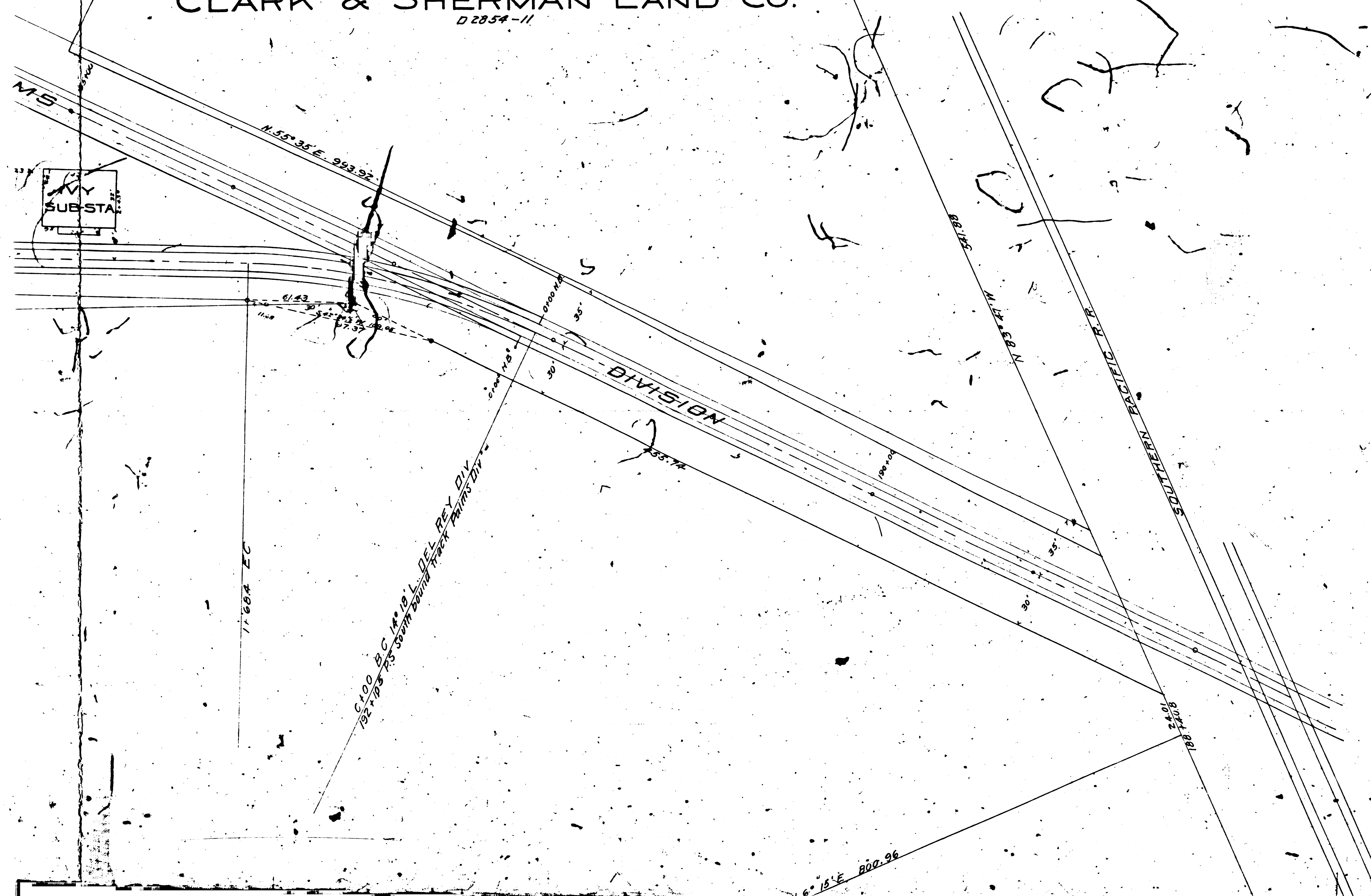

LOS ANGELES PACIFIC CO
DEL REY DIVISION
TRACK MAP - IVY TO PLAYA DEL REY
SCALE: 1" = 50' SEPT 12-1906.

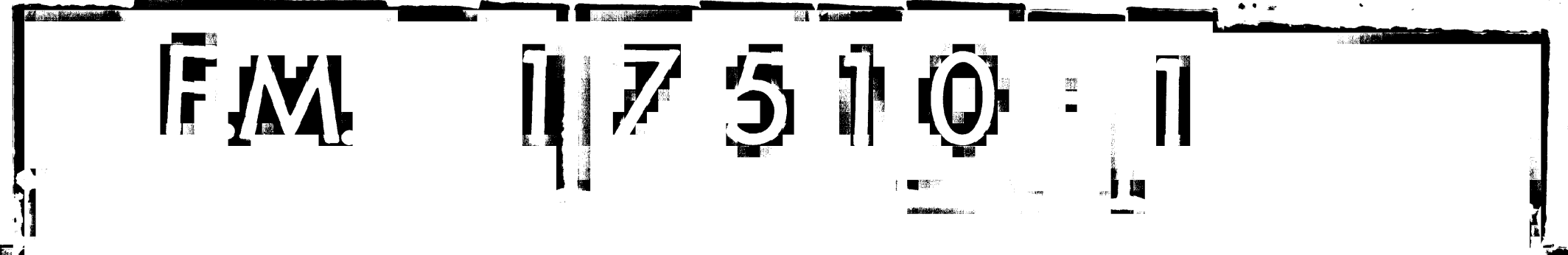

ALL OF ALL