

F.M. 175211
 A 2 OF A 11

81433.4 E.C.
81433.4
HOLLISTER AVE

53124.2
WADSWORTH AVE
53124.2

55166.0
HART AVE
55166.0

57197.7
FRASER AVE
57197.7

60123.2
DWIGHT AV
60123.2

62183.5
GRAND AVE
62183.5

65188.2
SURF ST
65188.2

66148.6
ALLEY
66148.3

67188.2
HILL ST

70149.2
RAYMOND AVE
70177.0

73146.5
ASHLAND AV
73146.5

75181.0
KINNEY ST

S 40° 30' E (M.D. 2-13)

F/M 11 7 5 2 1 - 11

A 3 OF A 11 11

KENNEDY KINNEY ST

78+18.4
78+48.5
PIER AVE

80+12.5
81+02.4
MARINE AVE

D = 3°
Δ = 6°22'

83+22.95 EG
83+22.7
NAVY AVE

85+00.4
85+00.4
~~ROSE AVE~~

89+18.3
89+18.2
89+18.2
ROSE AVE

91+71.9
92+14.5
DUDLEY AVE

94+86.0
95+138.0
PALOMA AVE

96+18.3 & ELENA AVE

97+18.0
98+129.0
SUNSET AVE

100+181.9
101+31.6
~~THORN AVE~~

103+44.0
103+44.0
VISTA PLACE

104+188.35
104+188.35
PARK AVE

Cent. of speedway

F/M 117521:11
= 4 OF A 111



VISTA PLACE
105+00.0
105+00.0

PARK PLACE
105+00.0
105+00.0

Ave.
107+23.0
107+23.0

PARK AVE
104+00.0
104+00.0

BROOK AVE
106+27.4
106+27.4

BREEZE AVE
109+50.0
109+50.0

WAVECREST AVE
122+26.5
122+26.5

CLUB-HOUSE AVE
118+00.0
118+00.0

WESTMINSTER AVE
17421.6
17421.6

HORIZON AVE
10458.6
10458.6

WINDWARD AVE
124+23.5
124+23.5

MILDRED AVE
120+22.6
120+22.6

FLORENCE

334-08 E

Center of roadway

Brood gauge

D = 10° 48'
Δ = 9° 28'

Center of brood gauge crossing str. 30+00.0

FM 175211

AS OF A 11



MILDRED AVE

FLORENCE AVE

DOROTHY AVE

CENTER

VIRGINIA AVE

CARROLL AVE

LINNIE AVE

HOWLAND AVE

SHERMAN AVE

JOHNSON AVE

CLARK AVE

OLIVE AVE

OCEAN ST

Brook Gouge

To Inglewood

To Los Angeles

D = 1.00
Δ = 2.34

D = 1.00
Δ = 3.07

F.M. 17521-11

A 6 OF A 11

S 34° 08' E

S 36° 42' E

134+04.6

131+412.4

131+89.5

138+77.5 E

141+12.8

142+104.0 B.C.

145+20.77 E.G.

143+229.4

143+103.4

145+08.4

148+102.4

149+30

150+25.8

150+00.8

152+07.6

152+23.8

154+100.7

154+525.5 B.C.

157+25.7

157+31.9

D = 1'00
Δ = 3'07

18713.9
OCEAN SPRAY AVE

18718.3

188+100.32 E.C.

MAIN

182110

ISLAND

BAY

VISTA

188+139.5

NAUTILUS AVE

187+39.5

171+35.1

MERMAID AVE

171+75.1

173+79.3

BILLOWS AVE

174+10.3

WHITE CARS AVE

176+45.8

179+40.9

PROGRESS CLUB AVE

179+00.3

180+76.0

STRAND AVE

181+68.0

183+67.8

LAKE VIEW AVE

183+67.8

168+72.9

STY

169+04.9

182+110

AIVE

182+448

184+120.0

AVE

184+470.0

185+79.3

AVE

187+00.3

100'± Stone and local
188+147.5

S 33° 35' E

FM 1175211

7 OF 11

AVE
181+0.0

LAKE VIEW AVE
183+0.8
183+00.8

LAGOON AVE
185+97.2
185+07.2

NEPTUNE AVE
187+32.0
188+37.0

SWAN AVE
190+36.0
190+78.0

RIALTO AVE
192+21.2
193+11.2

AURORA AVE
193+00.0
195+00.0

CORAL AVE
197+00.8
197+00.8

AZURE AVE
199+76
200+18

RECREATION AVE
202+11.9
202+09.30 S.C.
202+09.2

TIDE AVE
204+08.8
204+07.03 E.C.
204+08.8

SALT AIR AVE
204+01.7
207+21.7

GAGE AVE
208+25.9
M.R.

D = 2
Δ = 4
O = 8

F M 1 7 5 2 1 1
A 8 OF A 1 1

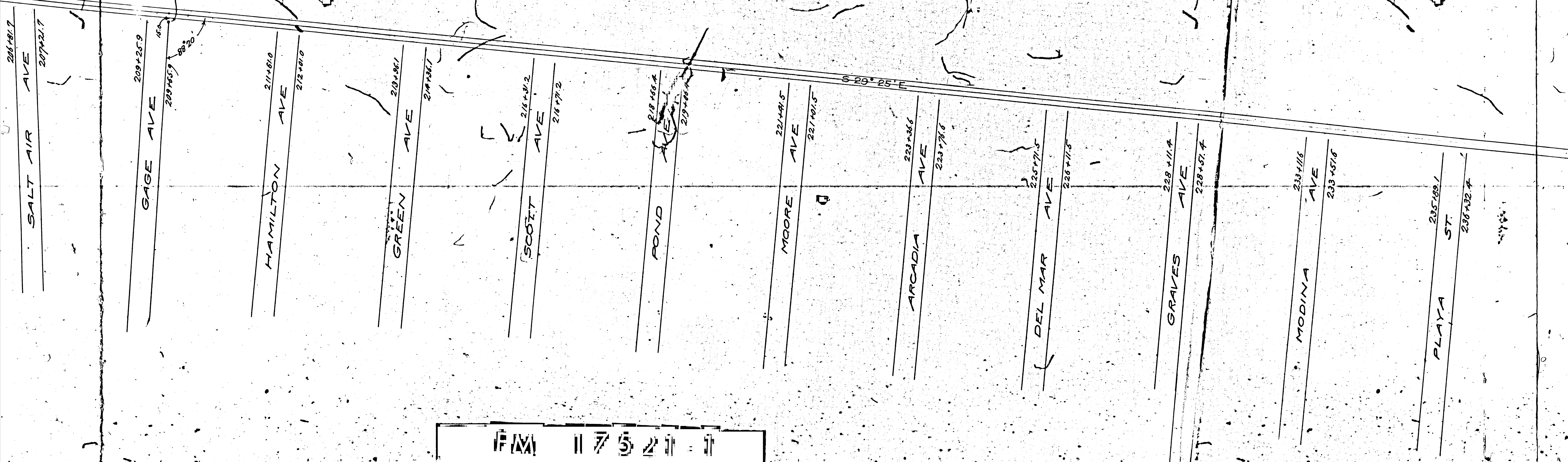

11 7 5 2 1 1
 A 9 OF A 11

LOS ANGELES PACIFIC RAILROAD

FROM NORTH BEACH TO PLAYA DEL REY

SCALE, 100 FT. TO 1 IN.

NOTE: On this map streets are shown at right angles to track, regardless of the actual angle, as notes did not show any measured angles.

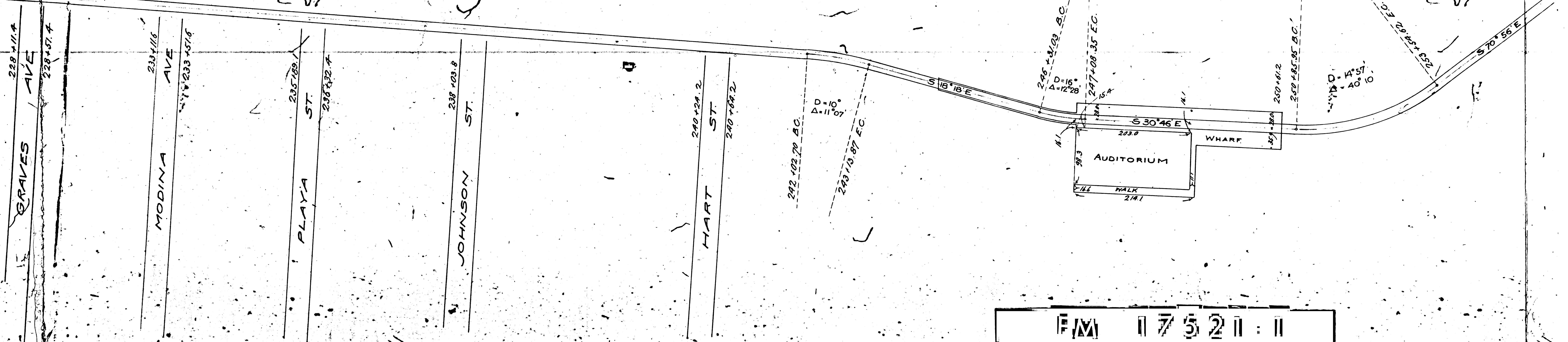

PM 175211
A 10 OF A 11

LOS ANGELES PACIFIC RAILROAD

FROM NORTH BEACH TO PLAYA DEL REY

SCALE, 100 FT. TO 1 IN.

NOTE: On this map streets are shown at right angles to track, regardless of the actual angle, as notes did not show any measured angles.

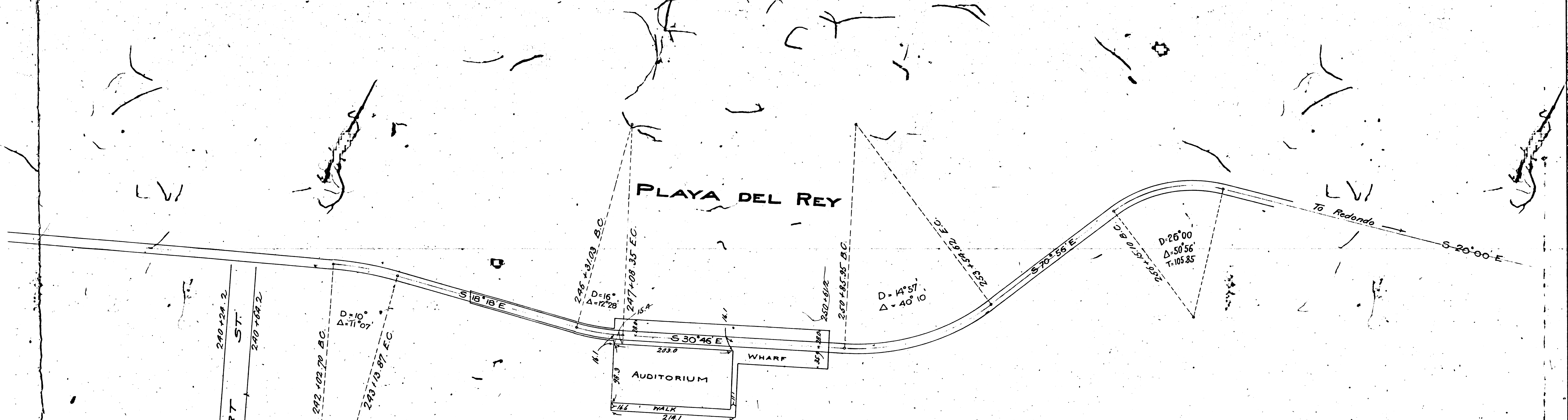

F/M 1175211-11
A II OF A III