

STREET STREET STREET STREET
John Thomson
G.B. Hinkle
D:1528-263; D:3-58
AMERICAN AVE
Long Beach E&W Co.
D:1532-293; D:3-60
Ole Olsen
D:1532-293; D:3-60

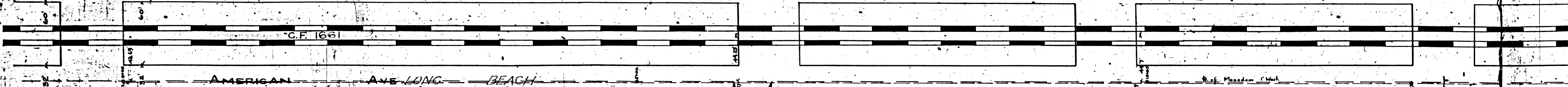

MARY NEVIN
D:1528-266; D:3-59
AUGUSTA STREET
EAGLE STREET
BURNETT STREET
D:1528-266; D:3-59
Saunders

LOS ANGELES COUNTY HIGHWAY COMMISSION
DIV. 15 - SEC. 1 & 2
LONG BEACH BOULEVARD
CITY LIMITS OF LONG BEACH TO MAIN ST. COMPTON

SURVEYED JAN. TO SEPT. 1909
Scale 1 INCH = 50 FT.
A. E. LODER Chief Engineer
Field Work by: C.A.S.
Office Work by: T.K.H.
Field Books No. 25 & 15
A-208
311 30

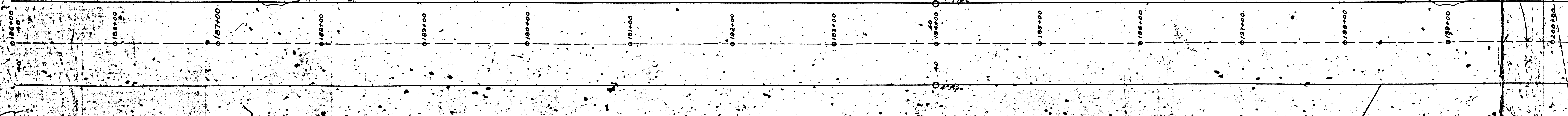

F.M. 17681-1
A 11 OF A 11 B

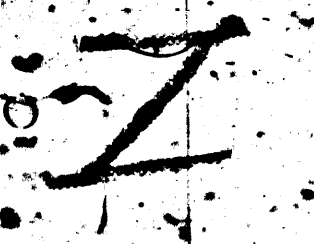

Joham Bixby
D:1528-266; D:3-59

D:6677-135; D:27-122; D:M.6677-137

Joham Bixby
D:1528-266; D:3-59

American Ave. between W
Long Beach

Formerly American Ave. Vested by Ord.
Dated Sep. 4, 1906 See M.P.

Decided to Co. of Los Angeles by Pl.
Case No. 22

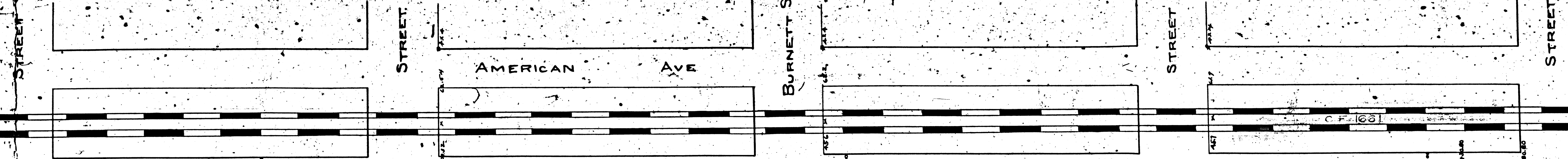

AMERICAN AVE

AMERICAN AVE

BLVD E-177-189

D:1528-266; D:3-59
E.B. Gushman

D:1528-266; D:3-59
N.P. Conroy

D:1528-266; D:3-59
M.J. Shrode

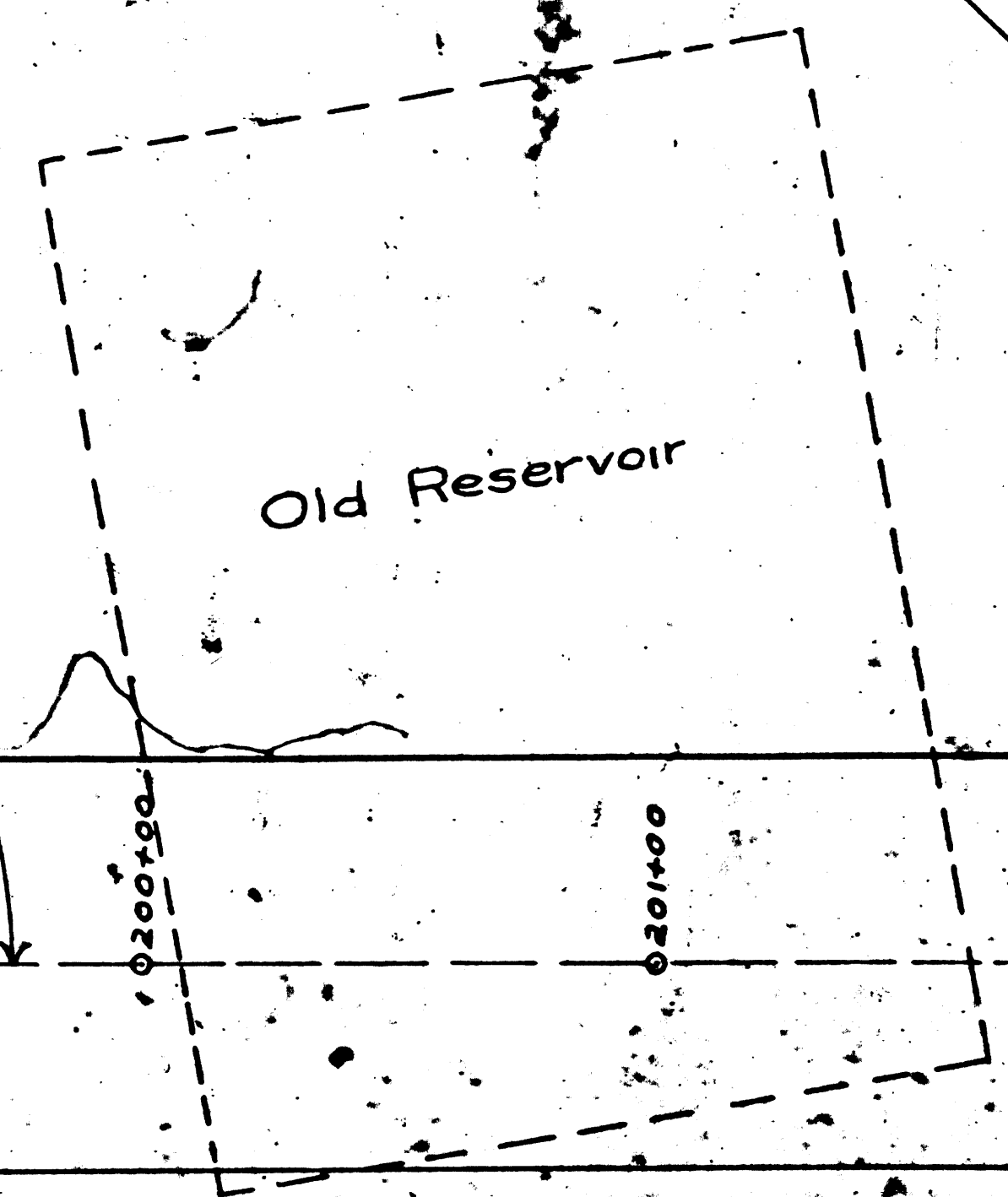

Old Reservoir

0203700 0203800 0203900 0204000 0204100 0204200 0204300 0204400 0204500 0204600 0204700 0204800 0204900 0205000 0205100 0205200 0205300 0205400 0205500 0205600 0205700 0205800 0205900 0206000 0206100 0206200 0206300 0206400 0206500 0206600 0206700 0206800 0206900 0207000 0207100 0207200 0207300 0207400 0207500 0207600 0207700 0207800 0207900 0208000 0208100 0208200 0208300 0208400 0208500 0208600 0208700 0208800 0208900 0209000 0209100 0209200 0209300 0209400 0209500 0209600 0209700 0209800 0209900 0210000 0210100 0210200 0210300 0210400 0210500 0210600 0210700 0210800 0210900 0211000 0211100 0211200 0211300 0211400 0211500 0211600 0211700 0211800 0211900 0212000 0212100 0212200 0212300 0212400 0212500 0212600 0212700 0212800 0212900 0213000 0213100 0213200 0213300 0213400 0213500 0213600 0213700 0213800 0213900 0214000 0214100 0214200 0214300 0214400 0214500 0214600 0214700 0214800 0214900 0215000 0215100 0215200 0215300 0215400 0215500 0215600 0215700 0215800 0215900 0216000

FM 17381-11
A 2 OF A 13



American Ave., between Willow St. and Roosevelt Road, changed to Long Beach Blvd. - D: 62-145, Res. C-3231.

Formerly American Ave. Vashed by Order of Board of Supervisors Dated Sep 4, 1906 See M.R. 107-207

Deeded to Co. of Los Angeles by P.E. Land Coy Sept. 19-1906 See Deed Bk. 2865 Pg. 11

From Arabella St. to Alley West 60 ft. dedicated by M.R. 89-90 East 30 ft. dedicated by M.B. 7-131 and M.B. 159

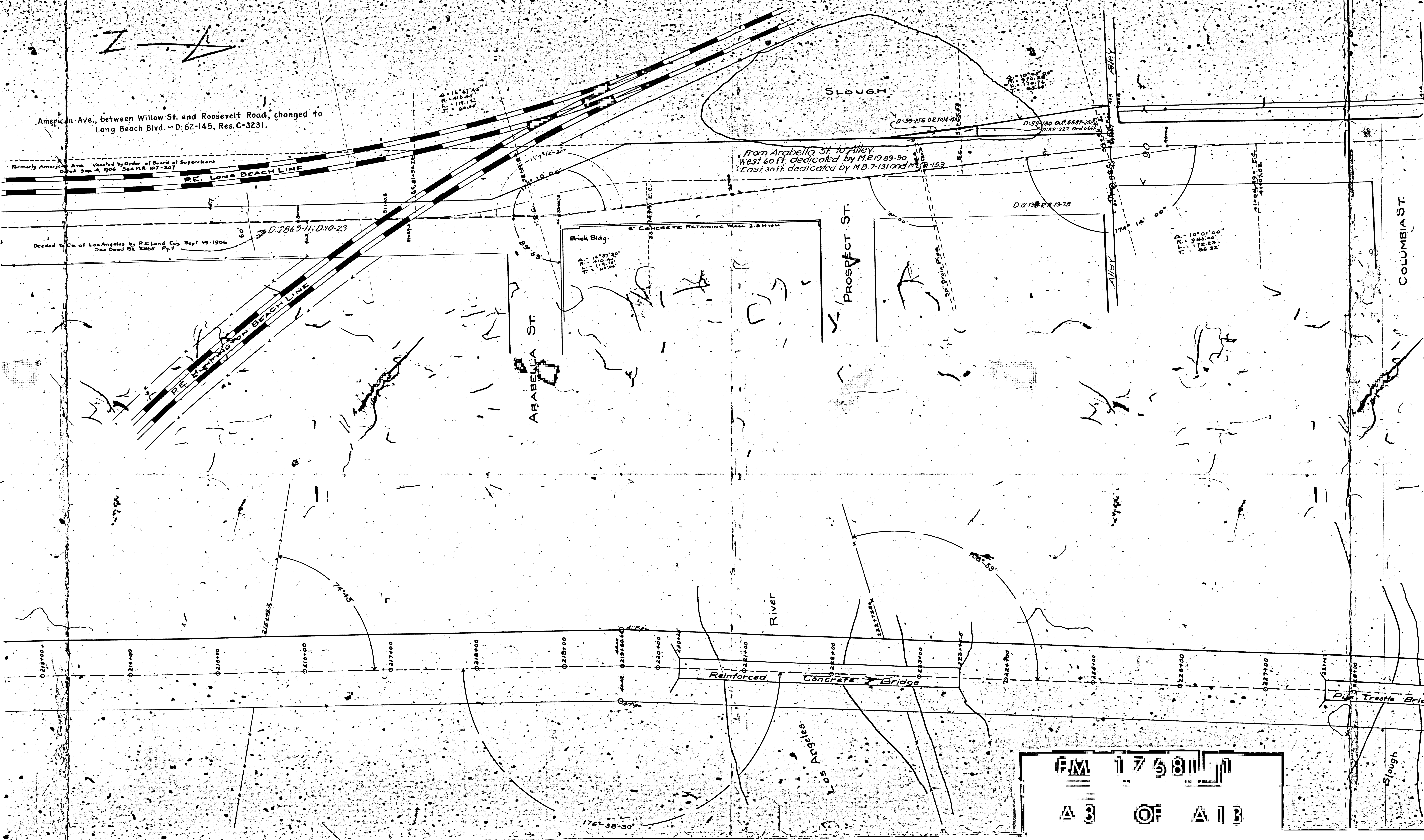

100'

A 3 OF A 13

ARLINGTON ST.

BRANDON ST.

CANTON ST.

SPRING ST.

ELDRIDGE ST.

COLUMBIA ST.

From Alley to ~~Elm~~ St. easterly 60 ft dedicated by M.R. 19-89-90 - westerly 30 ft dedicated by M.B. 7-175

S 45° 19' 41" W
56.07.00

177° 23' 45"

FM 1738
A 4 OF A 13

Guadalupe M. Dominguez
D:3813-175; D:10-214
P.M. 3813-185

Guadalupe M. Dominguez
D:3813-175; D:10-214
D.M. 3813-185

D:3813-175; D:10-214
D.M. 3813-185

D:3813-175; D:10-214
D.M. 3813-185
R

File Trestle Bridge

Slough



ELDRIDGE ST.

FRANKFORT ST.

PEPPER DRIVE

CENTER ST.

Δ 2° 59'
P.R. 5729.65'
T. 265.06'
T. 182.65'

See M.R. 18-83-90 and M.B. 10-158 for westerly 60 ft from Frankfort St to Wardlow Road.

See D. 10-214, D. 3848-31 for easterly 20 ft from Frankfort St to Center St.

D. 58-178
D. 59-176
D. 59-175
D. 59-222, 000, 648

D. 3813-175, D. 10-214
D. M. 3813-185

D. 3813-175, D. 10-214
D. M. 3813-185
Mara de Francis
Reyes

0+00 10+00 20+00 30+00 40+00 50+00 60+00 70+00 80+00 90+00 100+00 110+00 120+00 130+00 140+00 150+00 160+00 170+00 180+00 190+00 200+00

FM 17681
A 5 OF A 13

CREST DRIVE

OAK AVE

WARDLOW ROAD

Victoria D de Carson
D.3813-175; D.10-214
D.M. 3813-185

D.3813-175; D.10-214
D.M. 3813-185
Victoria D de Carson

FM 17381-11
A 6 OF A 13



LINCOLN AVE.

CAMERON PLACE

American Avenue dedicated 75 feet wide from Wardlow Road to Roosevelt Road M.B. 12-198, 199.

Nelson Ward
D:3813-175; D:10-214
D.M. 3813-185

D:3813-175; D:10-214 - D.M. 3813-185
Nelson Ward

Part of St. 10-192
Part of St. 10-191
Part of P. 10-190

ARTESIA

0270+00 0271+00 0272+00 0273+00 0274+00 0275+00 0276+00 0277+00 0278+00 0279+00 0280+00 0281+00 0282+00 0283+00 0284+00 0285+00

FM 17381 : 1
A 7 OF A 13

American Ave., between Willow St. and Roosevelt Road, changed to Long Beach Blvd. - D:62-145, Res. C-3231.

BIXBY ROAD

BIXBY STATION ROAD

STREET

ARTESIA

James Taylor

James Taylor

Wassell

FM 17681-1

A 8 OF A 13

Part of Survey of
Part of D. P. A. J.

102° 29'

76° 08'

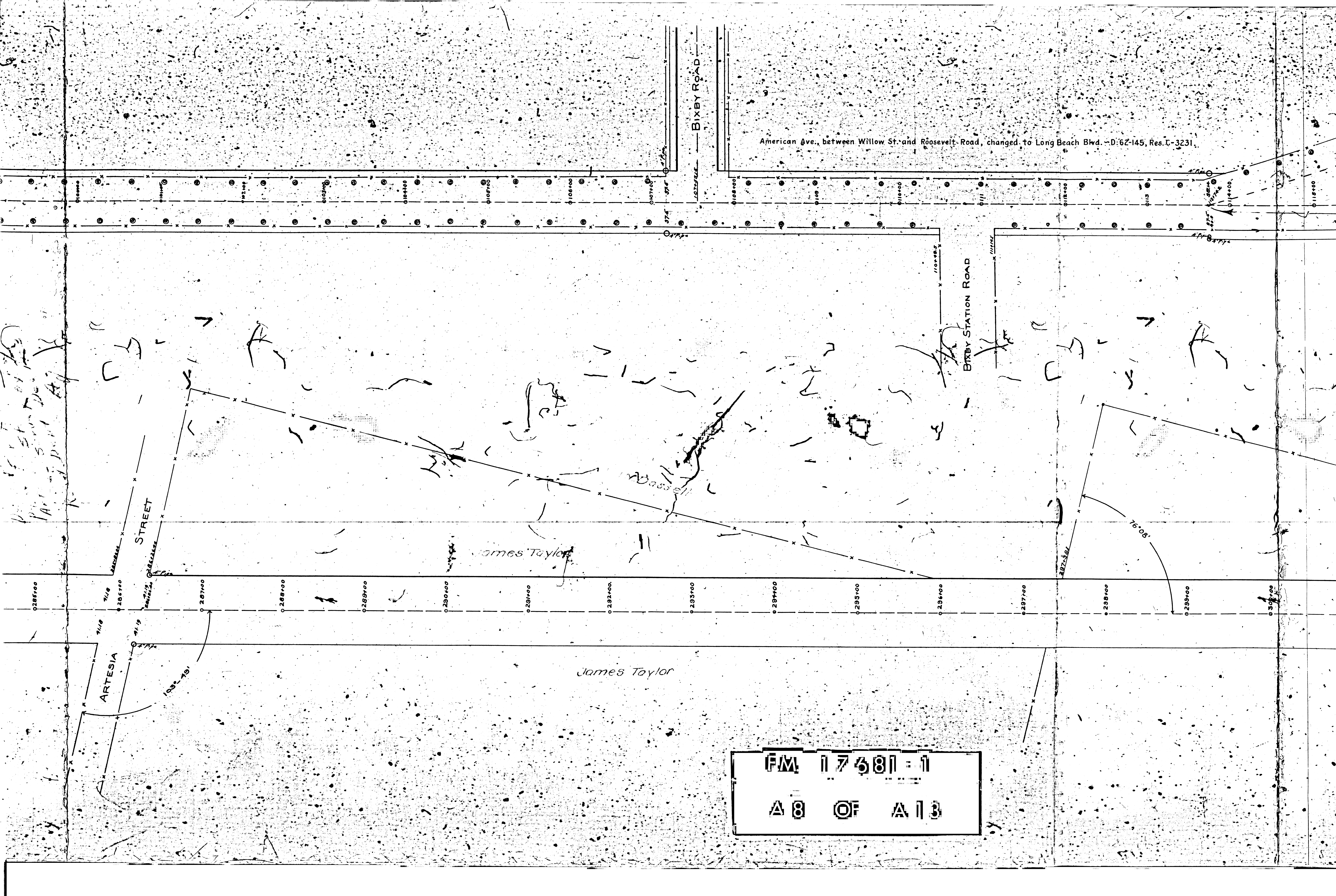



Decided 80' wide from American Ave. to N line Rancho Los Cerritos by Jathan Bixby Co. D:10-216; D:38M-192



John Light

D:3813-175; D:10-214 D.M. 3813-185



D:3813-175; D:10-214
D.M. 3813-185

James Shepard
(heirs of)

FM 17681-1
A 9 OF A 13

$\Delta = 17^{\circ}04'45''$
 $R = 600'$
 $D = 0^{\circ}53'30''$
 $T = 90.11'$
 $L = 178.85'$

$162^{\circ}55'15''$

$122^{\circ}40'$

Valley Road

VALLEY ROAD

TEMPLE

STREET

D. 3813-175; D. 10-214
D.M. 3813-185

D. 3813-175; D. 10-214
D.M. 3813-185

H.B. Rice

FM 17681-11
A 10 OF A 13

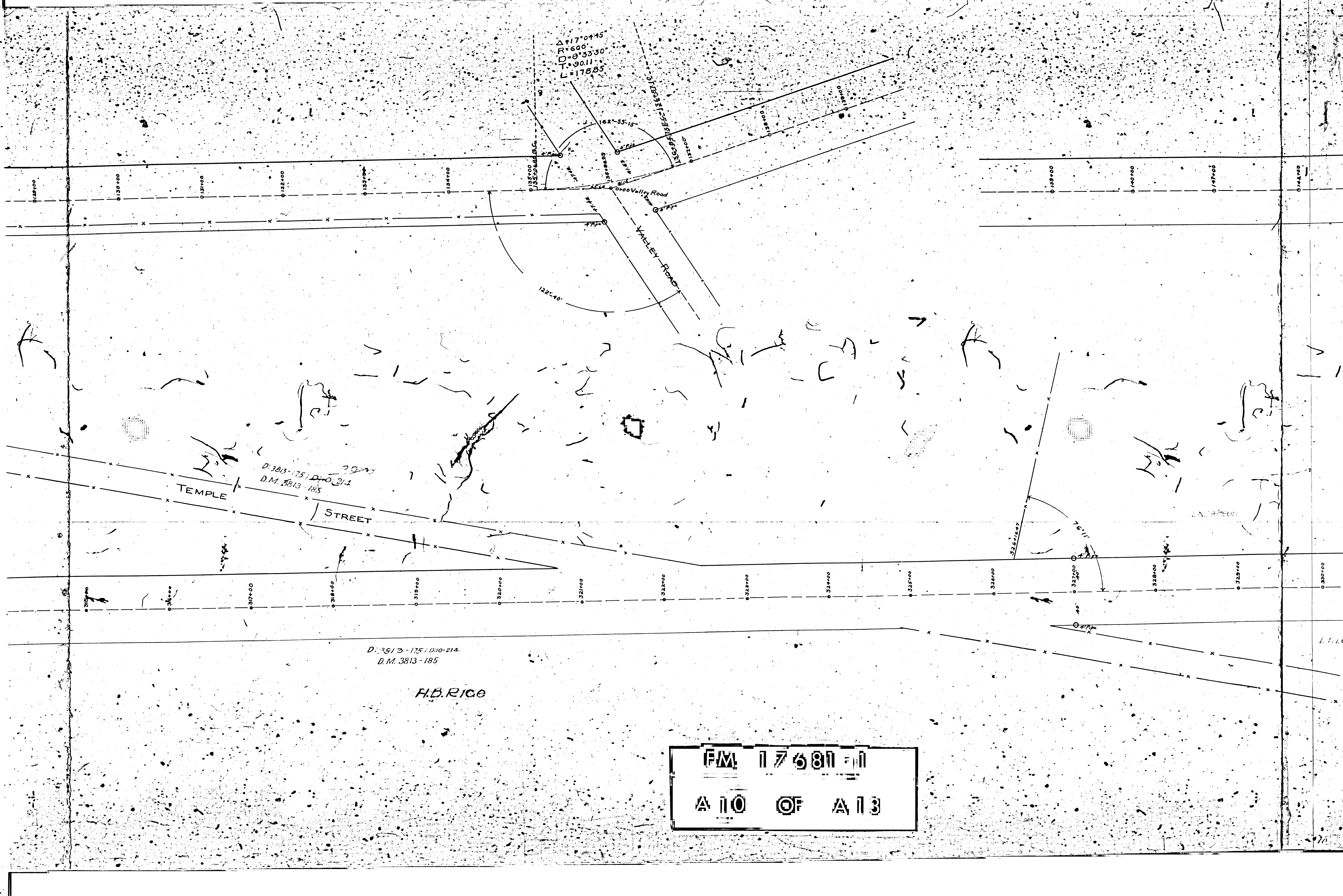



FM 17681-1
A 11 OF A 13

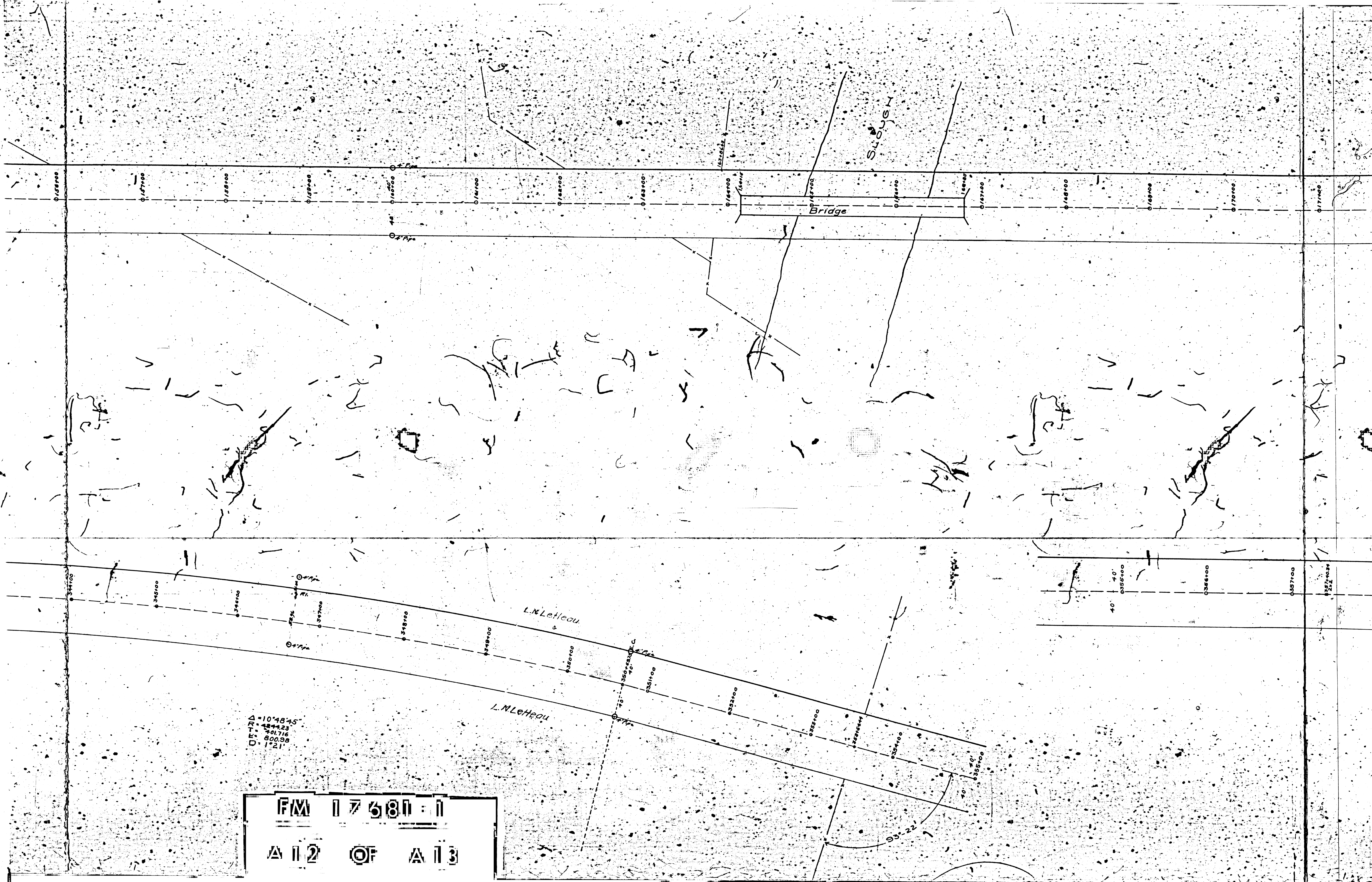

Δ 10°48'45"
 T 4244.23
 P 4017.16
 D 300.98
 1'21"

FM 17681-1
A 12 OF A 13

L.N. LeHeau

L.N. LeHeau

Bridge

SLOUGH

95°22'

40'
0355+00

0356+00

0357+00

0358+00

0359+00

0156+00

0157+00

0158+00

0159+00

0160+00

0161+00

0162+00

0163+00

0164+00

0165+00

0166+00

0167+00

0168+00

0169+00

0170+00

0171+00

0172+00

0344+00

0345+00

0346+00

0347+00

0348+00

0349+00

0350+00

0351+00

0352+00

0353+00

0354+00

0355+00

0356+00

0357+00

0358+00

0359+00

0360+00

0361+00

0362+00

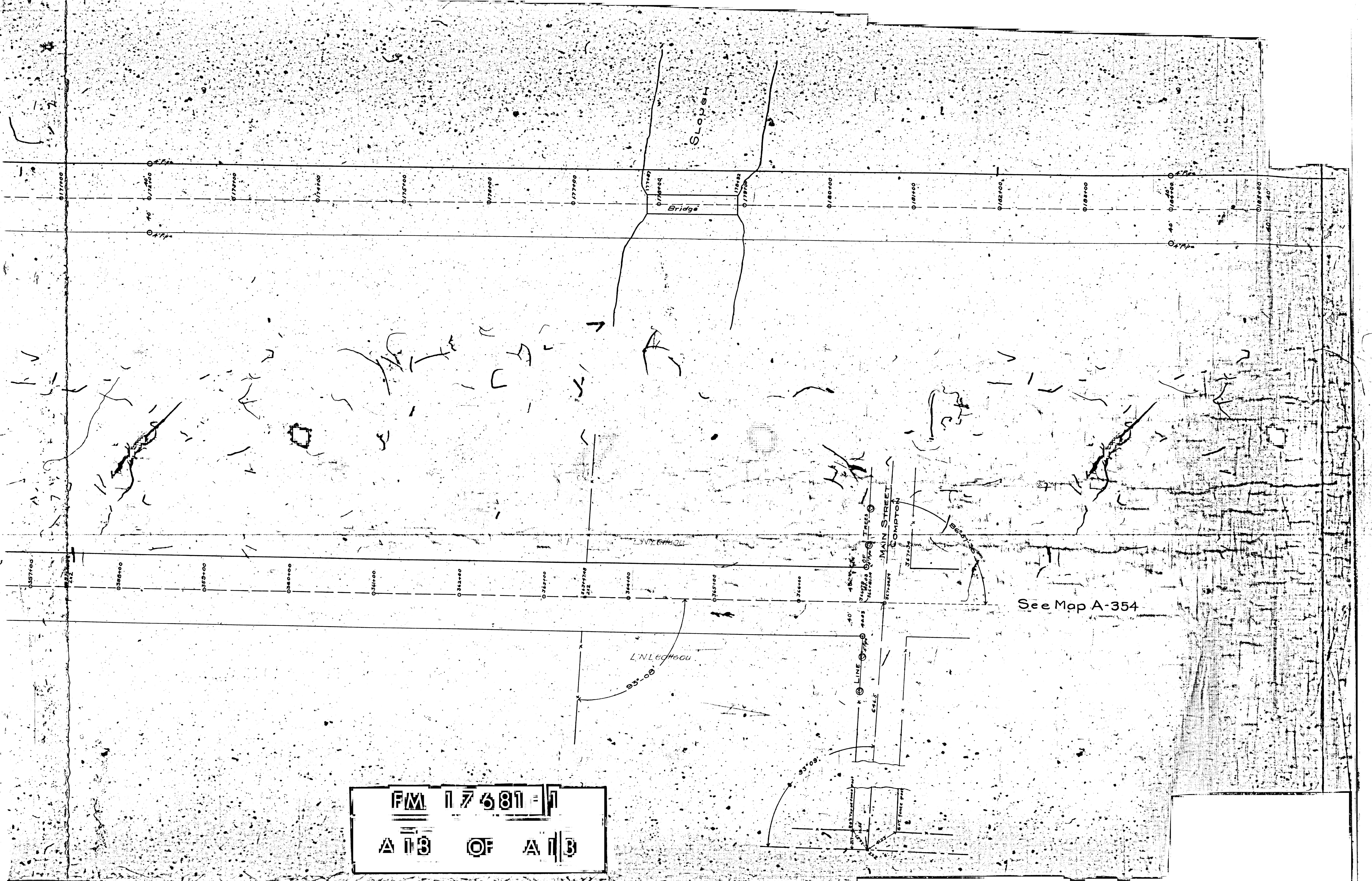

FM 17681 = 1
 A 13 OF A 13