

1171-247 U.S. 35 70-51  
1171-183 O.R. 2145-31  
0.33-57 O.R. 2145-19

Dedicated as per D.M. 239-87

Bridge - Separate Contract  
Oil Macadam Pavement  
in this Contract

WHITTIER

Normal Collinsman Division M.R. 18-75

2.37-210 111,353 2'3

1173-15 7 O.R. 5875

LOS ANGELES COUNTY HIGHWAY COMMISSION

DIV. 22.

SECTION No. 2

# WHITTIER ROAD

FROM STA. 311+74.03 TO STA. 571+38.79 - W. LINE OF COLLEGE AVE.

SURVEYED FEB. 1909.

SCALE 1 INCH = 50 FT.

A. E. LODER  
Chief Engineer

Field Work by S.V.L.  
Office " " C.P.L. & H.

F.B. 29, P. 56-70.  
FILE No. A-223

WHITTIER

1171-247 U.S. 35 70-51

Note - 100 ft. should be added  
between Normal Road & Sta. 411

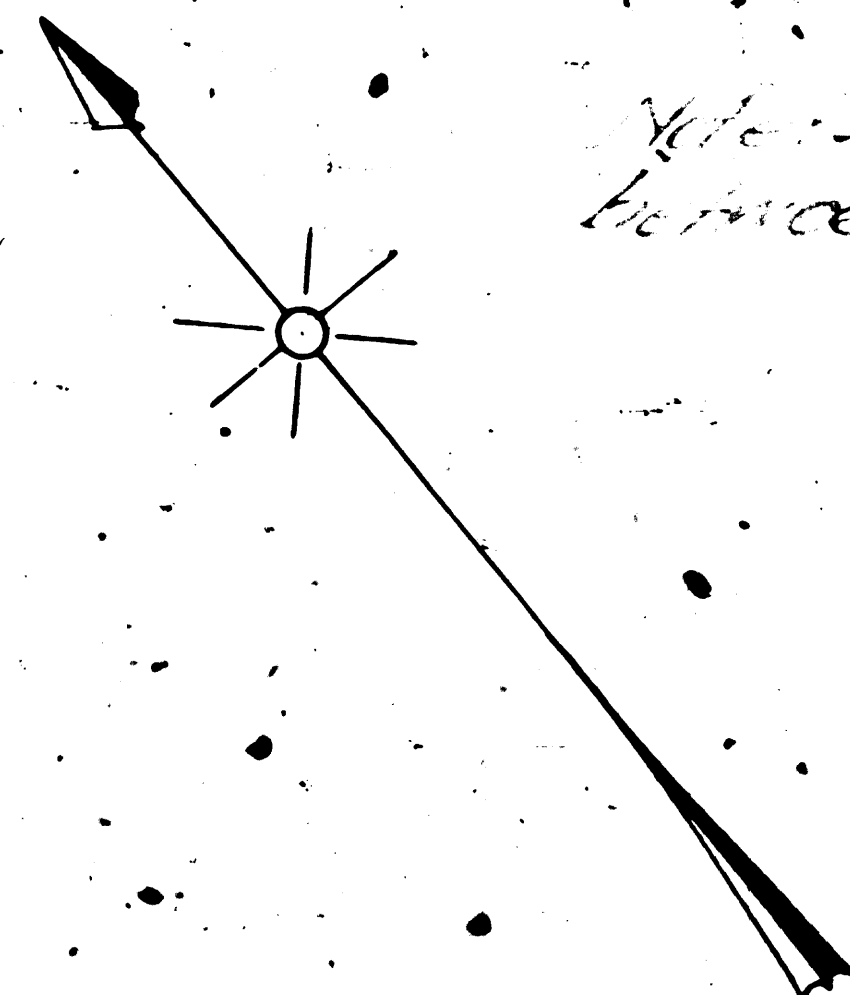

FM 17693-2  
A I OF A 9

0143-247 O.R. 3870-57  
0143-183 O.R. 3145-56  
0143-257 C.R. 281-282

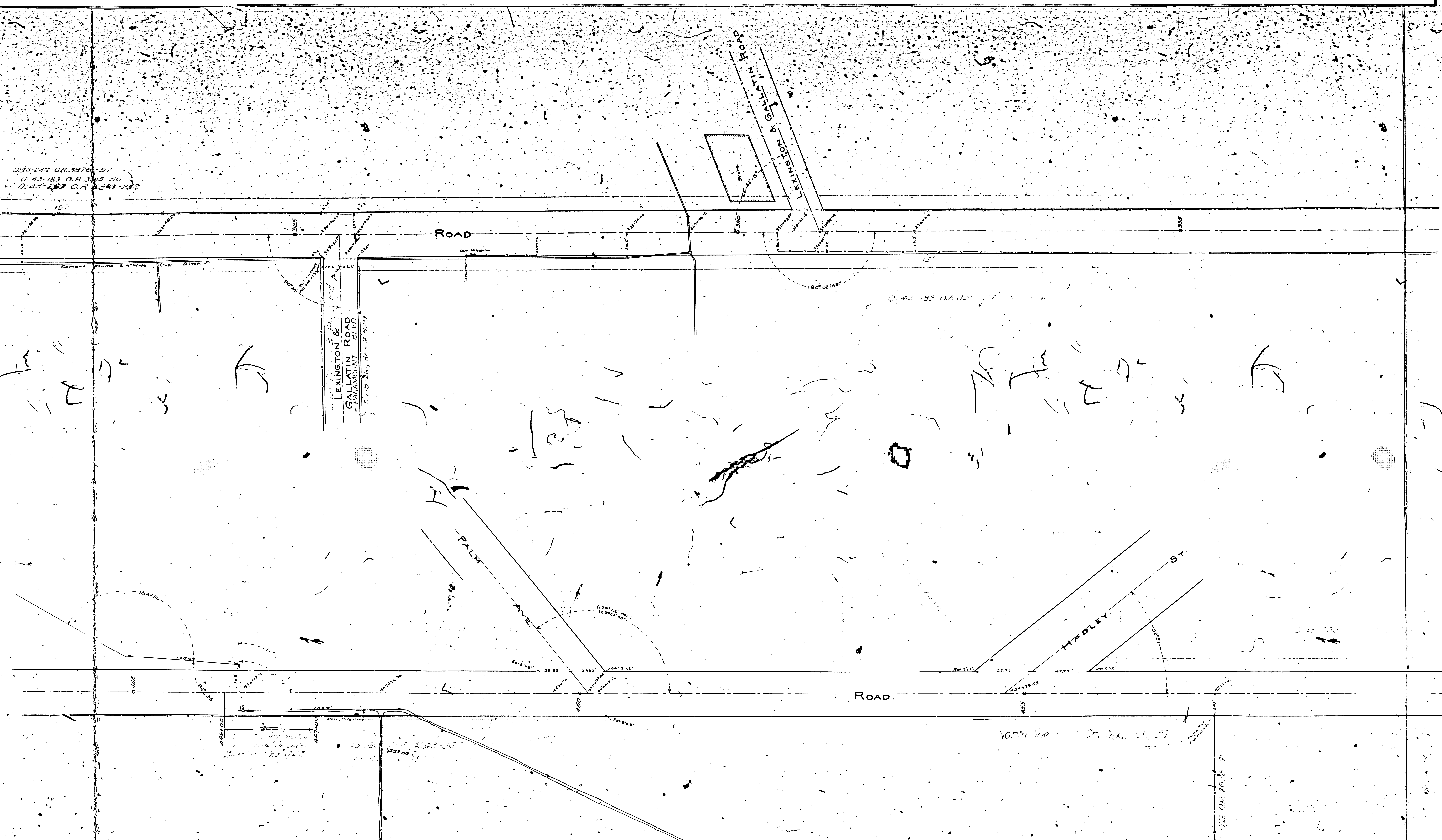

F/M 17693-2  
A 2 OF A 9



C.S. B-272

D. 51-105 OR 3481-4 Disc not shown

D. 43-159 OR 3869-122

D. 13-152 OR 3950-130

MAGILL ROAD

MAGNOLIA AVE

MAGNOLIA

HADLEY ST

AVE

PERRY

B.C. 466+2786.8

A=21°21'15"  
R=300'  
T=58.56'  
L=111.81'

SURENSEN AVE

267+39.67 F.C.  
267+40.98

B.C. 466+2786.8

A=21°21'15"  
R=300'  
T=58.56'  
L=111.81'

SURENSEN AVE

FM 17693-2

A 3 OF A 9

Divided by Tract 6821 MB 77-672

D. 52-105 Tor CV-33532  
D. 52-106 Tor CV-33532

T. 7582

D. 43-157 O.R. 3567-315

D. 43-235 O.R. 2525-236

CATEL ROAD

PHILADELPHIA ST.  
S. P. R. R.

WHITTIER MILLING CO.  
BRICK BUILDING

Wilson Packing Co.  
Road Bldg  
Platform

PRIVATE ROAD

FM 17693-2  
A 4 OF A 9

D. 43-158 O.R. 4330-6  
Ordinal Section D. 599-52

C.S. 5-272

D. 43-156 O.R. 4331-3  
D. 43-269 O.R. 4361-25  
D. 43-233 O.R. 4254-223  
D. 64-197 O.R. 7788-271

EC. 374+84.0  
164° 03' 00" (Rec.)  
R = 355.77  
T = 50.0'  
L = 99.35'  
EC. 375+84.09  
375+84.70

EC. 370+34.05  
R = 55.77  
T = 50.0'  
L = 99.35'

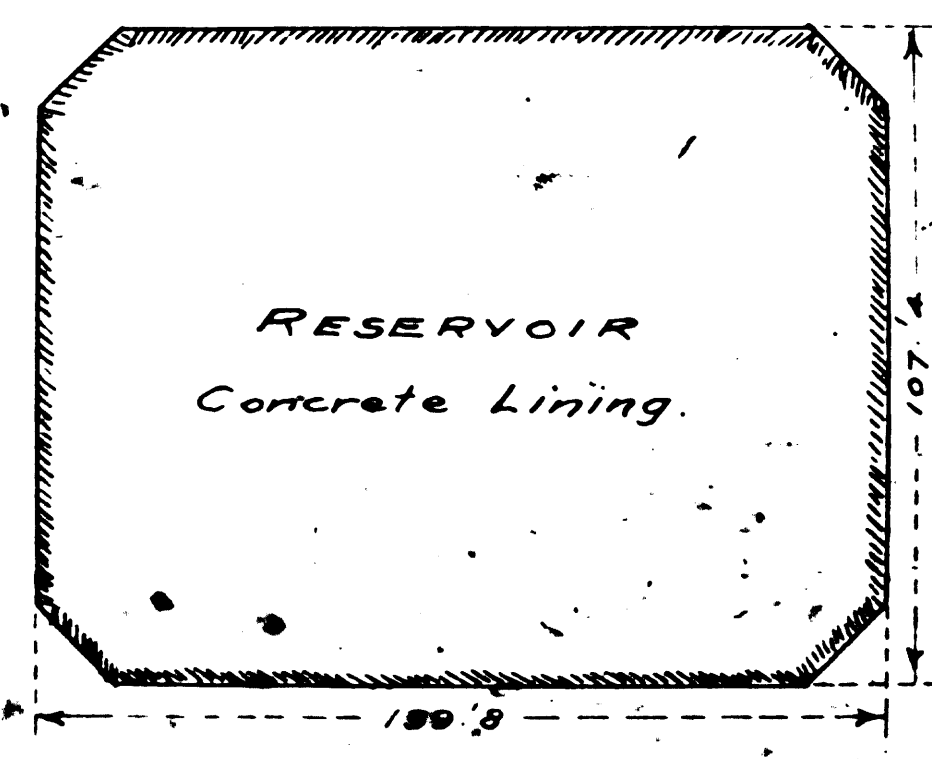

FM 17693-2  
A 5 OF A 9

PRIVATE ROAD

Olive Trees

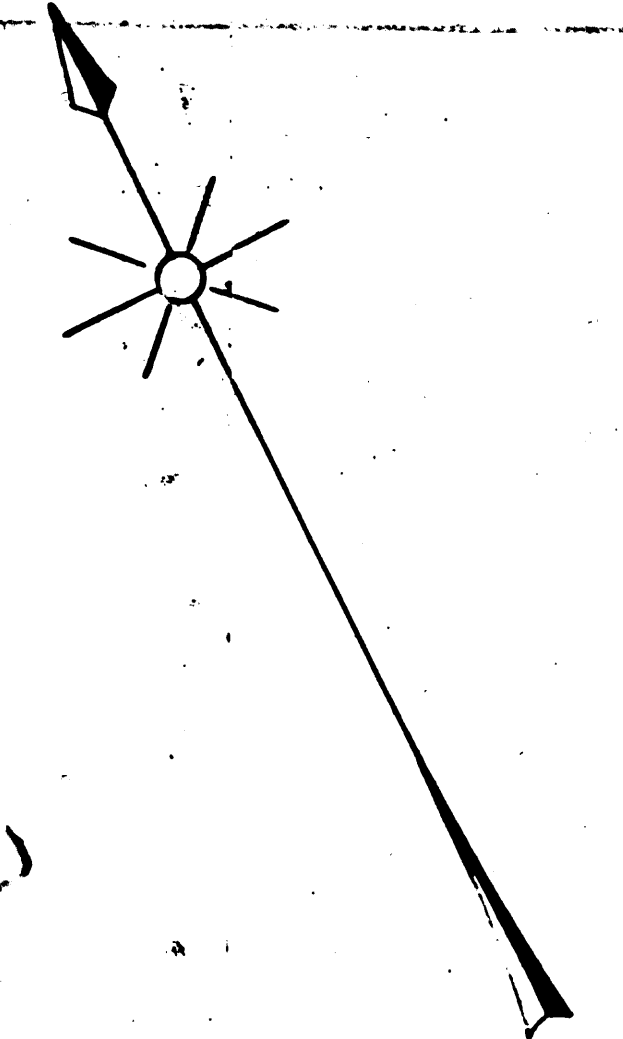

0

1

RIVER

A = 7'00"  
R = 126.24'  
T = 55.0'  
L = 119.61'

No Improvement within these limits under present Contract

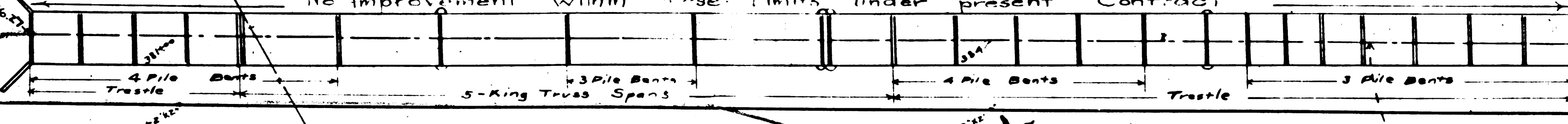

SAN GABRIEL

A = 16'  
R = 355.71'  
T = 50.0'  
L = 99.35'

F.S. 3707-34065  
3707-8470

DA 3347-368

11 Walnut Trees on R of W (8 Yrs Old)

FM 17693-2

A 6 OF A 9

Note: Allow for break betw. Station

7°00'  
1226.24'  
75.0'  
149.81'

F.C. 390+56.00  
390+56.35

7-22-82



FM 17693-2

7 OF 10

BRICK BLOSS  
PUMPING PLANT  
CITY OF WHITTIER

Note - 100' should be added between  
244' 31" and 175' 25" Vermont Rd.

NOTE: Found granite Stone  
at 20' and 25' from 100' Marker  
Set Zoned & Tack 8' under.

NORWALK &  
PUENTE MILLS  
ROAD

WHITTIER ROAD

Home Tel. Co. Pole Line

Edison Co. Pole Line 2

Sanetti Pipe & Brick Surface

GREENER AVE

WHITTIER

Line of Poles Edison Electric Co.

Line of Poles Home Telephone Co.

FM 17693-2  
A8 OF A9

1885-161  
S. 7133

NOT IMPROVED



