

MAP
OF
PROPERTY OWNED AND CONTROLLED
BY
CONSOLIDATED LUMBER COMPANY
AT
WILMINGTON, CALIFORNIA
WITH
PORTIONS OF ADJACENT PROPERTIES
SCALE
1"=100'

Compiled from Surveys etc., by
Dessery and West
Civil and Hydraulic Engineers
Los Angeles, Cal.
June 1911 IM 23

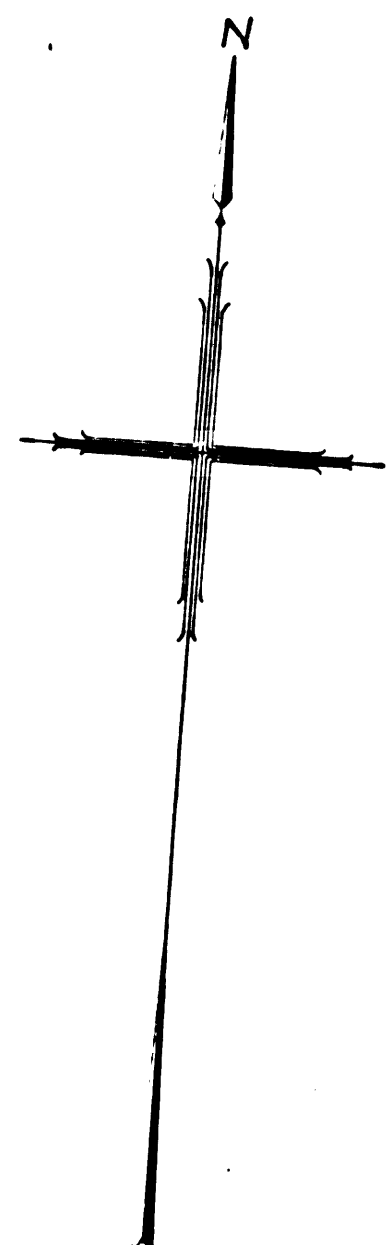
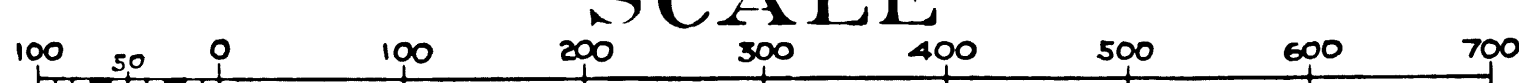

RANGE 8

RANGE 7

RANGE 6

RANGE 5

4

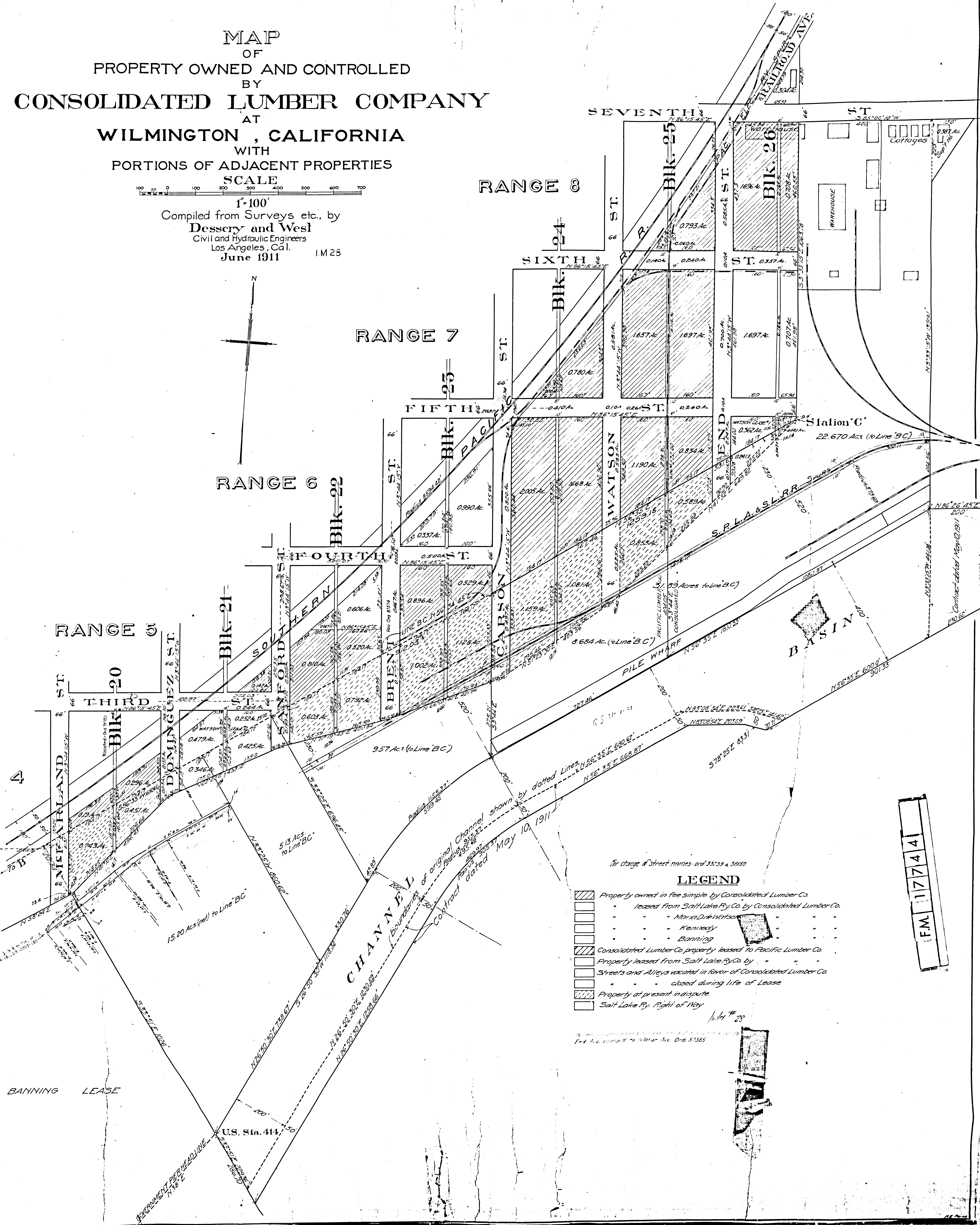

For change of street names see 33239 & 33850

LEGEND

- Property owned in fee simple by Consolidated Lumber Co.
- leased from Salt Lake Ry. Co. by Consolidated Lumber Co.
- Maria Drake Watson
- Kennedy
- Banning
- Consolidated Lumber Co. property leased to Pacific Lumber Co.
- Property leased from Salt Lake Ry. Co. by
- Streets and Alleys vacated in favor of Consolidated Lumber Co.
- closed during life of Lease
- Property at present in dispute
- Salt Lake Ry. Right of Way

F.M. 11744

July 28

End A.C. record to Water Ave. Ord. 51385

BANNING LEASE

U.S. Sta. 414

GOVERNMENT PER LINE
735° E