

SEC. 4
D. 62-1254-49
Warner

R. 15 W.
R. 14 W.

Sepulveda
EL CAMINO

SEC. 9

Lot 7
Chambers Land Company
D. 93-42, O.R. 12384-331

Manhattan Beach Blvd.

Blvd.

MEADOWS AVENUE

BLOCK 3

016-30

Paul Venfelt
Maria Venfelt
D. 93-41, O.R. 12405-338
E: 216-274, O.R. 11627-296

Pacific Land & Title Co.
BLOCK 2
D. 93-47, O.R. 12468-163

Harry Waldold
& Family Name
D. 93-51, O.R. 12422-284

Ms. Elizabeth A. McQuinn
& Marriage
Advance Land Co.
D. 93-55, O.R. 12484-113

Daniel R. Cutler
E. H. P. Cutler
D. 93-40, O.R. 12457-214

Elka M. Bowles
D. 93-29, O.R. 12509-33

JOHNSON ST.

Title Ins. & Trust Co.
D. 93-47, O.R. 12445-211
E: 214-103, O.R. 11496-482
E: 216-117, O.R. 11569-862

BLOCK 1

Title Insurance & Trust Co.
D. 93-47, O.R. 12445-211

Lloyd M. Crosby, Inc.
Eleanor G. Crosby, wife
D. 93-40, O.R. 12434-238

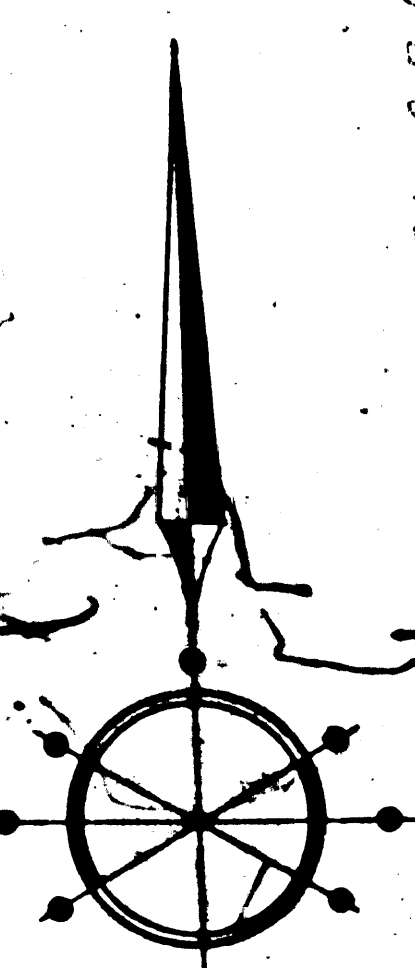

See D. 17-126-128-133

PACIFIC OCEAN

Corte Melyon

Manhattan Beach Co.
D. 16-295
James G.

AVENUE

AVENUE

Highland

DRIVE

MINNISIDE

FM 17750
A11 OF A5

PROPERTY FORMERLY OF THE REDONDO SECTION 19

SECTION 19

SECTION 30

MEADOWS AVENUE

ROWELL AVENUE

PECK AVENUE

FISHER AVE

SANTA FE

VIEW AVE

Lloyd M. Crockett
Eleanor C. Crockett
D:93-40, O.R. 12438-25

H.H. Williamson
Dora S. Williamson
D:93-39, O.R. 12388-858

Mary Purcell Anderson
P. T. Purcell
D:93-55, O.R. 12430-242

Daniel M. Doule
Margaret Doule
D:93-29, O.R. 1242238

Mahel S. King
D:93-29, O.R. 12517-24

Clarence E. Jenkins
D:93-26, O.R. 12396-83

Daniel N. Marcorick Doule
D:93-23, O.R. 12432-236

Mrs. Gertrude V. Mustal
D:93-39, O.R. 12447-216

Sec. 19 Nat'l Bank of L.A.
D:93-42, O.R. 12419-18

W. J. Finley
D:93-42, O.R. 12419-182

Doris M. Crockett
Doris M. Crockett
D:93-42, O.R. 12419-182

LOT 7
SEC. 30

SANTA FE STATION PLATFORM

Adopted

Adopted

FM 17750
A2 OF A5

THE REDONDO LAND COMPANY
19 R.F. No. 163

LOT 9
Title Insurance & Trust Co.
D-93-37, O.R. 1240-237





FM 17750
A3 OF A5

LOT 11

Chambers Land Co.
D-93-42, O.R. 12364-331

REDONDO AVENUE

AVIATION BLVD.

105, O.R. 1299-263
E. Butin
D-93-42, O.R. 12419-193

Bank of America
D-93-24, O.R. 12473-117
Florence Cook
D-93-41, O.R. 12389-323

Bank of America
D-93-27, O.R. 12456-193

Bank of America
D-93-24, O.R. 12473-117
Florence Cook
D-93-41, O.R. 12389-323

Bank of America
D-93-24, O.R. 12473-117
Florence Cook
D-93-41, O.R. 12389-323

Block 2
OR 12615-189X

Block 1

Stella Jannet
D-93-51, O.R. 1258-103

Alfred B. Bick
D-93-51, O.R. 1258-103

James H. Decker
D-93-51, O.R. 1258-103

LoHie May Uhlik
D-93-50, O.R. 12410-323

W. J. Uhlik
D-93-50, O.R. 12410-323

W. J. Uhlik
D-93-50, O.R. 12410-323

W. J. Uhlik
D-93-50, O.R. 12410-323

W. J. Uhlik
D-93-50, O.R. 12410-323

W. J. Uhlik
D-93-50, O.R. 12410-323

W. J. Uhlik
D-93-50, O.R. 12410-323

W. J. Uhlik
D-93-50, O.R. 12410-323

W. J. Uhlik
D-93-50, O.R. 12410-323

W. J. Uhlik
D-93-50, O.R. 12410-323

W. J. Uhlik
D-93-50, O.R. 12410-323

W. J. Uhlik
D-93-50, O.R. 12410-323

W. J. Uhlik
D-93-50, O.R. 12410-323

W. J. Uhlik
D-93-50, O.R. 12410-323

W. J. Uhlik
D-93-50, O.R. 12410-323

W. J. Uhlik
D-93-50, O.R. 12410-323

W. J. Uhlik
D-93-50, O.R. 12410-323

W. J. Uhlik
D-93-50, O.R. 12410-323

W. J. Uhlik
D-93-50, O.R. 12410-323

W. J. Uhlik
D-93-50, O.R. 12410-323

W. J. Uhlik
D-93-50, O.R. 12410-323

AMINA ST.

DIANTHUS ST.

BLOCK 4

BLOCK 3

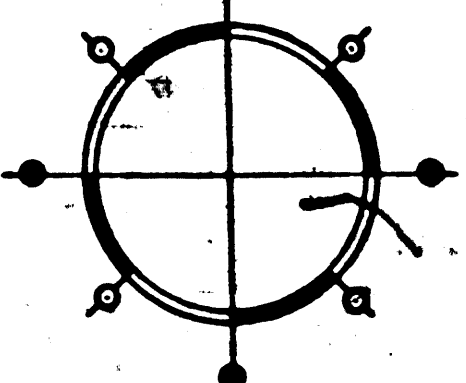

FM 17750
A 4 OF A 5

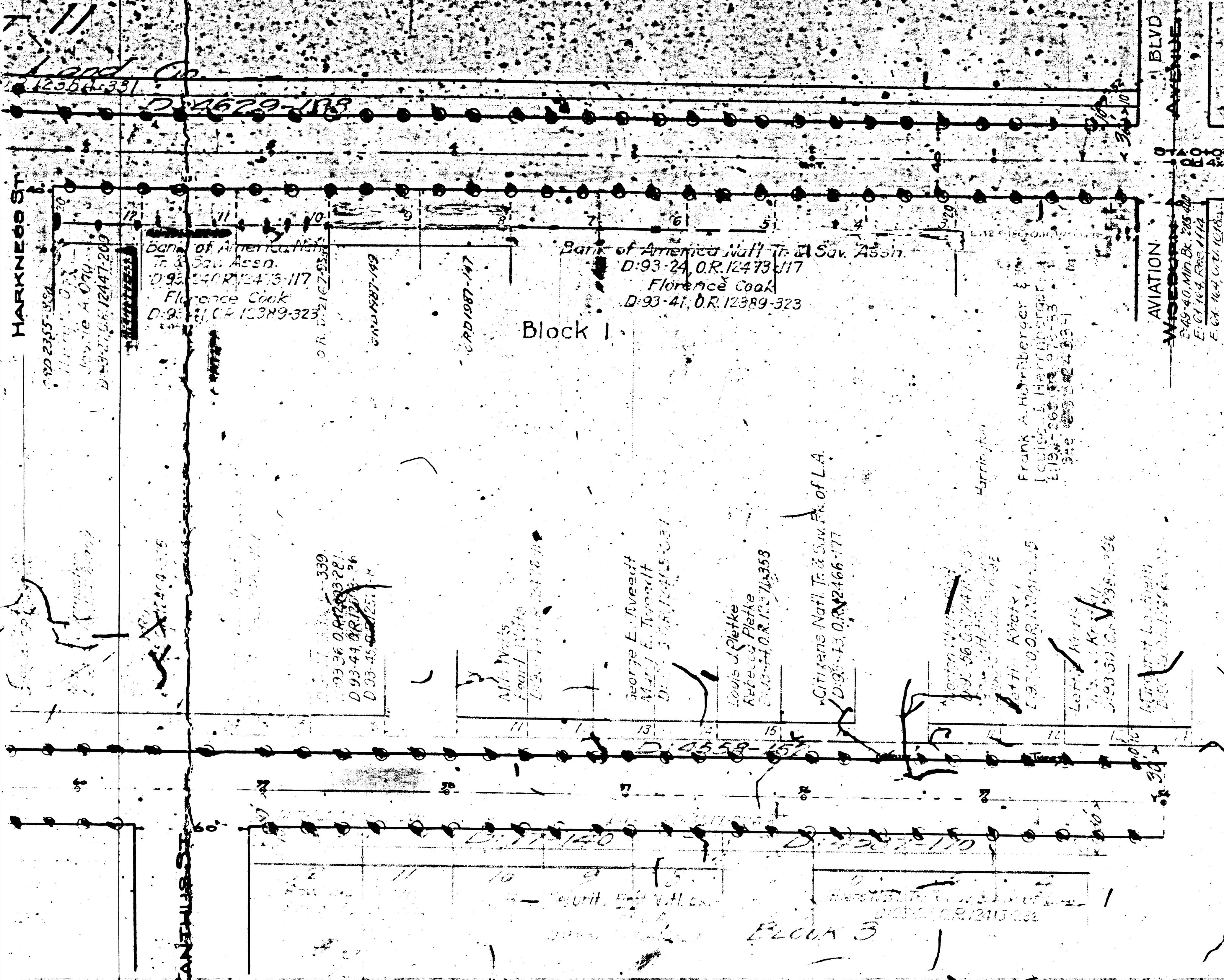

LOS ANGELES COUNTY HIGHWAY COMMISSION

DIV. 3

MANHATTAN BEACH BLVD

WISEBURN AVE TO MANHATTAN AVE

SURVEYED APRIL-1909.

Scale 1 inch = 50 feet.

Field Work by W.O.S.
Office Work by T.K.H.

Approved: May 21 1911

A.E. Keller
Chief Engineer

F.B. No. 59.
L.B. No. 112.

FM 17750
A5 OF A5