

County Surveyor's Map FM 17793  
 Sheet No. 2 of 2 sheets  
**TRACT NO. 1504**  
 SHEET 2

BEING A SUBDIVISION OF A PORTION OF N.W. 1/4 SECTION 2, T.15. R.14 W. 31. 31M.  
 Located in Hollywood, City and County of Los Angeles, State of California  
 SCALE 80 FT. = 1 inch.  
 H. KAGEYAMA  
 Civil Engineer

F M 1 7 7 9 3 - 2  
 A 1 OF A 2

Bearings given on this map refer to the true meridian found by an observation on Polaris

TRACT NO. 1504 SHEET 1 IS RECORDED ON PAGES 2 & 3 MAP BOOK 21 LOS ANGELES COUNTY RECORDS

S.E. Cor. of LAST TRACT NO. 1504 SHEET 1 - Book 21 page 2 and 3 of Maps, Los Angeles County Records

S.E. Cor. of Lot 1, TRACT NO. 1504 SHEET 1 - Book 21 pages 2 and 3 of Maps, Los Angeles County Records

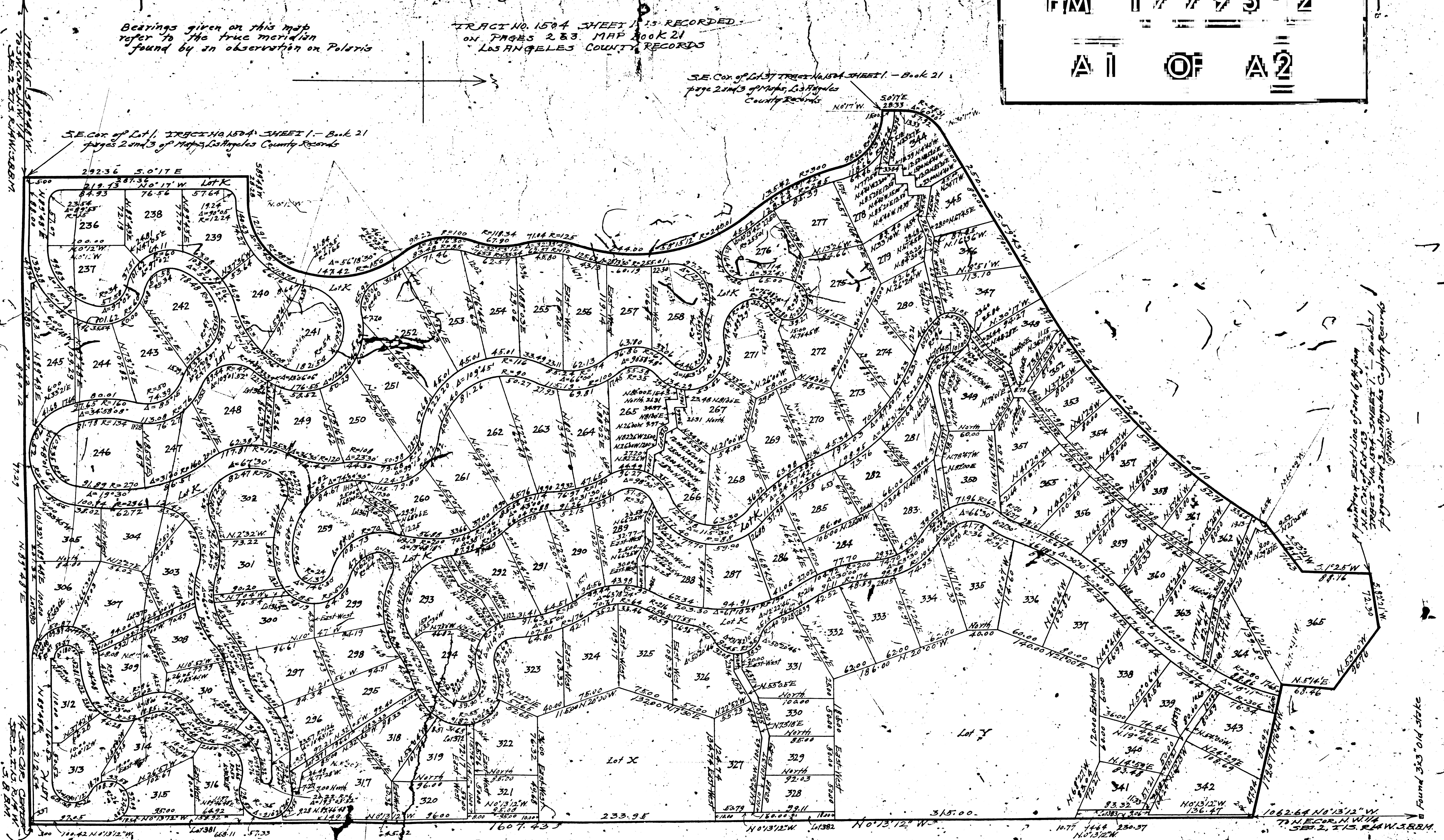

The parcels of land designated on this map as Lot X, Lot 316, Lot 317, Lot 318, Lot 319, Lot 320, Lot 321, Lot 322, Lot 323, Lot 324, Lot 325, Lot 326, Lot 327, Lot 328, Lot 329, Lot 330, Lot 331, Lot 332, Lot 333, Lot 334, Lot 335, Lot 336, Lot 337, Lot 338, Lot 339, Lot 340, Lot 341, Lot 342, Lot 343, Lot 344, Lot 345 are hereby reserved to the Los Angeles Hollywood Homes Company, its successor or assignee for private roads, walks and the maintenance of side walks, gutters and curbs thereon for the perpetual and irrevocable use of the owner or owners of each of the lots shown on this map and to their heirs, assigns or successors as aforesaid.

Los Angeles, California, February 13, 1913  
 We hereby certify that we are the owners of, or interested in the land included within the subdivision shown on the annexed map, and that we are the only persons whose consent is necessary to pass a clear title to said land, and we consent to the making of said map and subdivision as shown within the colored border line.

LOS ANGELES HOLLYWOOD HOMES COMPANY

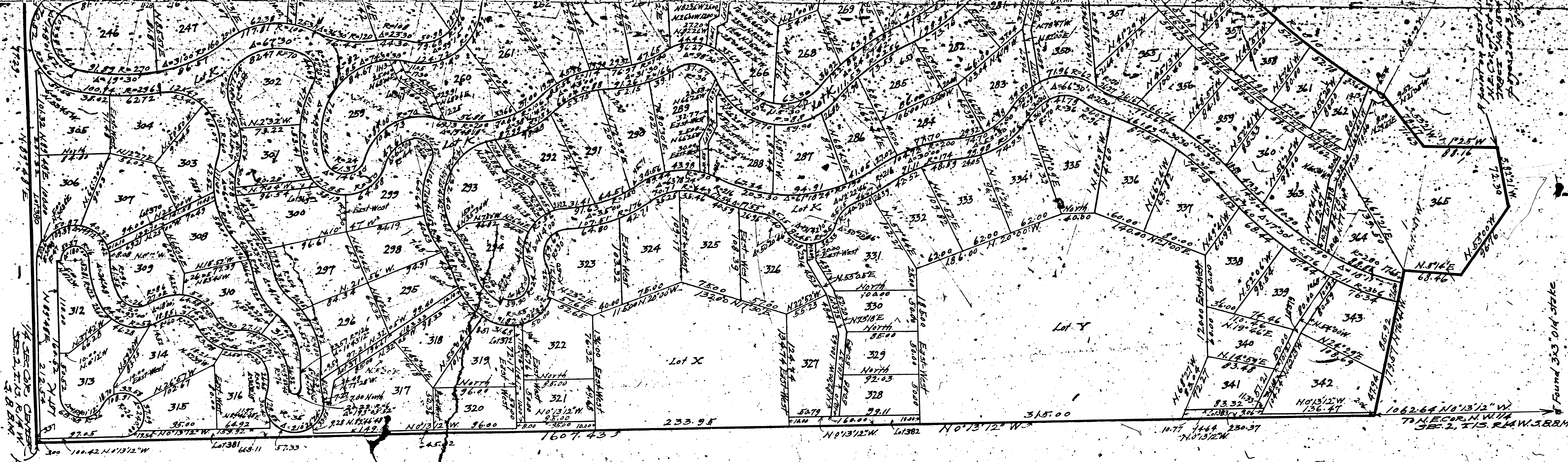

The parcels of land designated on this map as Lot K, L, M, N, O, P, Q, R, S, T, U, V, W, X, Y, Z, AA, AB, AC, AD, AE, AF, AG, AH, AI, AJ, AK, AL, AM, AN, AO, AP, AQ, AR, AS, AT, AU, AV, AW, AX, AY, AZ, BA, BB, BC, BD, BE, BF, BG, BH, BI, BJ, BK, BL, BM, BN, BO, BP, BQ, BR, BS, BT, BU, BV, BW, BX, BY, BZ, CA, CB, CC, CD, CE, CF, CG, CH, CI, CJ, CK, CL, CM, CN, CO, CP, CQ, CR, CS, CT, CU, CV, CW, CX, CY, CZ, DA, DB, DC, DD, DE, DF, DG, DH, DI, DJ, DK, DL, DM, DN, DO, DP, DQ, DR, DS, DT, DU, DV, DW, DX, DY, DZ, EA, EB, EC, ED, EE, EF, EG, EH, EI, EJ, EK, EL, EM, EN, EO, EP, EQ, ER, ES, ET, EU, EV, EW, EX, EY, EZ, FA, FB, FC, FD, FE, FF, FG, FH, FI, FJ, FK, FL, FM, FN, FO, FP, FQ, FR, FS, FT, FU, FV, FW, FX, FY, FZ, GA, GB, GC, GD, GE, GF, GG, GH, GI, GJ, GK, GL, GM, GN, GO, GP, GQ, GR, GS, GT, GU, GV, GW, GX, GY, GZ, HA, HB, HC, HD, HE, HF, HG, HH, HI, HJ, HK, HL, HM, HN, HO, HP, HQ, HR, HS, HT, HU, HV, HW, HX, HY, HZ, IA, IB, IC, ID, IE, IF, IG, IH, II, IJ, IK, IL, IM, IN, IO, IP, IQ, IR, IS, IT, IU, IV, IW, IX, IY, IZ, JA, JB, JC, JD, JE, JF, JG, JH, JI, JJ, JK, JL, JM, JN, JO, JP, JQ, JR, JS, JT, JU, JV, JW, JX, JY, JZ, KA, KB, KC, KD, KE, KF, KG, KH, KI, KJ, KK, KL, KM, KN, KO, KP, KQ, KR, KS, KT, KU, KV, KW, KX, KY, KZ, LA, LB, LC, LD, LE, LF, LG, LH, LI, LJ, LK, LL, LM, LN, LO, LP, LQ, LR, LS, LT, LU, LV, LW, LX, LY, LZ, MA, MB, MC, MD, ME, MF, MG, MH, MI, MJ, MK, ML, MM, MN, MO, MP, MQ, MR, MS, MT, MU, MV, MW, MX, MY, MZ, NA, NB, NC, ND, NE, NF, NG, NH, NI, NJ, NK, NL, NM, NN, NO, NP, NQ, NR, NS, NT, NU, NV, NW, NX, NY, NZ, OA, OB, OC, OD, OE, OF, OG, OH, OI, OJ, OK, OL, OM, ON, OO, OP, OQ, OR, OS, OT, OU, OV, OW, OX, OY, OZ, PA, PB, PC, PD, PE, PF, PG, PH, PI, PJ, PK, PL, PM, PN, PO, PP, PQ, PR, PS, PT, PU, PV, PW, PX, PY, PZ, QA, QB, QC, QD, QE, QF, QG, QH, QI, QJ, QK, QL, QM, QN, QO, QP, QQ, QR, QS, QT, QU, QV, QW, QX, QY, QZ, RA, RB, RC, RD, RE, RF, RG, RH, RI, RJ, RK, RL, RM, RN, RO, RP, RQ, RR, RS, RT, RU, RV, RW, RX, RY, RZ, SA, SB, SC, SD, SE, SF, SG, SH, SI, SJ, SK, SL, SM, SN, SO, SP, SQ, SR, SS, ST, SU, SV, SW, SX, SY, SZ, TA, TB, TC, TD, TE, TF, TG, TH, TI, TJ, TK, TL, TM, TN, TO, TP, TQ, TR, TS, TT, TU, TV, TW, TX, TY, TZ, UA, UB, UC, UD, UE, UF, UG, UH, UI, UJ, UK, UL, UM, UN, UO, UP, UQ, UR, US, UT, UY, UZ, VA, VB, VC, VD, VE, VF, VG, VH, VI, VJ, VK, VL, VM, VN, VO, VP, VQ, VR, VS, VT, VU, VV, VW, VX, VY, VZ, WA, WB, WC, WD, WE, WF, WG, WH, WI, WJ, WK, WL, WM, WN, WO, WP, WQ, WR, WS, WT, WU, WV, WW, WX, WY, WZ, XA, XB, XC, XD, XE, XF, XG, XH, XI, XJ, XK, XL, XM, XN, XO, XP, XQ, XR, XS, XT, XU, XV, XW, XX, XY, XZ, YA, YB, YC, YD, YE, YF, YG, YH, YI, YJ, YK, YL, YM, YN, YO, YP, YQ, YR, YS, YT, YU, YV, YW, YX, YY, YZ, ZA, ZB, ZC, ZD, ZE, ZF, ZG, ZH, ZI, ZJ, ZK, ZL, ZM, ZN, ZO, ZP, ZQ, ZR, ZS, ZT, ZU, ZV, ZW, ZX, ZY, ZZ.

The parcels of land designated on this map as Lot K, L, M, N, O, P, Q, R, S, T, U, V, W, X, Y, Z, AA, AB, AC, AD, AE, AF, AG, AH, AI, AJ, AK, AL, AM, AN, AO, AP, AQ, AR, AS, AT, AU, AV, AW, AX, AY, AZ, BA, BB, BC, BD, BE, BF, BG, BH, BI, BJ, BK, BL, BM, BN, BO, BP, BQ, BR, BS, BT, BU, BV, BW, BX, BY, BZ, CA, CB, CC, CD, CE, CF, CG, CH, CI, CJ, CK, CL, CM, CN, CO, CP, CQ, CR, CS, CT, CU, CV, CW, CX, CY, CZ, DA, DB, DC, DD, DE, DF, DG, DH, DI, DJ, DK, DL, DM, DN, DO, DP, DQ, DR, DS, DT, DU, DV, DW, DX, DY, DZ, EA, EB, EC, ED, EE, EF, EG, EH, EI, EJ, EK, EL, EM, EN, EO, EP, EQ, ER, ES, ET, EU, EV, EW, EX, EY, EZ, FA, FB, FC, FD, FE, FF, FG, FH, FI, FJ, FK, FL, FM, FN, FO, FP, FQ, FR, FS, FT, FU, FV, FW, FX, FY, FZ, GA, GB, GC, GD, GE, GF, GG, GH, GI, GJ, GK, GL, GM, GN, GO, GP, GQ, GR, GS, GT, GU, GV, GW, GX, GY, GZ, HA, HB, HC, HD, HE, HF, HG, HH, HI, HJ, HK, HL, HM, HN, HO, HP, HQ, HR, HS, HT, HU, HV, HW, HX, HY, HZ, IA, IB, IC, ID, IE, IF, IG, IH, II, IJ, IK, IL, IM, IN, IO, IP, IQ, IR, IS, IT, IU, IV, IW, IX, IY, IZ, JA, JB, JC, JD, JE, JF, JG, JH, JI, JJ, JK, JL, JM, JN, JO, JP, JQ, JR, JS, JT, JU, JV, JW, JX, JY, JZ, KA, KB, KC, KD, KE, KF, KG, KH, KI, KJ, KK, KL, KM, KN, KO, KP, KQ, KR, KS, KT, KU, KV, KW, KX, KY, KZ, LA, LB, LC, LD, LE, LF, LG, LH, LI, LJ, LK, LL, LM, LN, LO, LP, LQ, LR, LS, LT, LU, LV, LW, LX, LY, LZ, MA, MB, MC, MD, ME, MF, MG, MH, MI, MJ, MK, ML, MM, MN, MO, MP, MQ, MR, MS, MT, MU, MV, MW, MX, MY, MZ, NA, NB, NC, ND, NE, NF, NG, NH, NI, NJ, NK, NL, NM, NN, NO, NP, NQ, NR, NS, NT, NU, NV, NW, NX, NY, NZ, OA, OB, OC, OD, OE, OF, OG, OH, OI, OJ, OK, OL, OM, ON, OO, OP, OQ, OR, OS, OT, OU, OV, OW, OX, OY, OZ, PA, PB, PC, PD, PE, PF, PG, PH, PI, PJ, PK, PL, PM, PN, PO, PP, PQ, PR, PS, PT, PU, PV, PW, PX, PY, PZ, QA, QB, QC, QD, QE, QF, QG, QH, QI, QJ, QK, QL, QM, QN, QO, QP, QQ, QR, QS, QT, QU, QV, QW, QX, QY, QZ, RA, RB, RC, RD, RE, RF, RG, RH, RI, RJ, RK, RL, RM, RN, RO, RP, RQ, RR, RS, RT, RU, RV, RW, RX, RY, RZ, SA, SB, SC, SD, SE, SF, SG, SH, SI, SJ, SK, SL, SM, SN, SO, SP, SQ, SR, SS, ST, SU, SV, SW, SX, SY, SZ, TA, TB, TC, TD, TE, TF, TG, TH, TI, TJ, TK, TL, TM, TN, TO, TP, TQ, TR, TS, TT, TU, TV, TW, TX, TY, TZ, UA, UB, UC, UD, UE, UF, UG, UH, UI, UJ, UK, UL, UM, UN, UO, UP, UQ, UR, US, UT, UY, UZ, VA, VB, VC, VD, VE, VF, VG, VH, VI, VJ, VK, VL, VM, VN, VO, VP, VQ, VR, VS, VT, VU, VV, VW, VX, VY, VZ, WA, WB, WC, WD, WE, WF, WG, WH, WI, WJ, WK, WL, WM, WN, WO, WP, WQ, WR, WS, WT, WU, WV, WW, WX, WY, WZ, XA, XB, XC, XD, XE, XF, XG, XH, XI, XJ, XK, XL, XM, XN, XO, XP, XQ, XR, XS, XT, XU, XV, XW, XX, XY, XZ, YA, YB, YC, YD, YE, YF, YG, YH, YI, YJ, YK, YL, YM, YN, YO, YP, YQ, YR, YS, YT, YU, YV, YW, YX, YY, YZ, ZA, ZB, ZC, ZD, ZE, ZF, ZG, ZH, ZI, ZJ, ZK, ZL, ZM, ZN, ZO, ZP, ZQ, ZR, ZS, ZT, ZU, ZV, ZW, ZX, ZY, ZZ.

The right to erect, construct and maintain, poles and conductors for the carriage of light, heat, power and telephone and telegraph wires and for the laying therein of sewer, water, gas and electric conduits over or in the said reserved strips are hereby reserved to the owners of each of the lots shown on this map, their heirs, assigns or successors as a perpetual and irrevocable easement appurtenant to each of said lots together with the perpetual right of entry thereon for the construction and maintenance thereof.

The right to lay, construct and maintain sewer, gas and waterworks and telephone, telegraph, railway and electric poles, lines and conduits in any of said reserved strips, together with the right of entry thereon for such purposes is hereby reserved to the Los Angeles Hollywood Homes Company a corporation, its successors or assigns, irrespective and independently of the easement hereby created in favor of the owners of the lots shown on this map.

There is expressly reserved to the Los Angeles Hollywood Homes Company a corporation, its successors or assigns, the right to construct, maintain and operate a single or double track railroad over and upon any of said reserved strips of land and to erect and maintain on said parcels of land inside the curb lines, poles for the purpose of carrying wires and other appliances necessary in the construction and operation of such railroad and the right so reserved by the Los Angeles Hollywood Homes Company a corporation, shall at all times be recognized as prior and not subject to the easements hereby created in favor of the owners of the lots shown on this map. Nothing herein shall be construed so as to require the undersigned, its successors or assigns to obtain any franchise from any county or municipal corporation, to construct, maintain and operate a railroad on any portion of said parcels of land herein reserved as right of way for such purposes.

Los Angeles, California, February 13, 1913  
 We hereby certify that we are the owners of, or interested in the land included within the subdivision shown on the annexed map, and that we are the only persons whose consent is necessary to pass a clear title to said land, and we consent to the making of said map and subdivision as shown within the colored border line.

*Mrs. Mary Fuchs*  
 Los Angeles Hollywood Homes Company  
 by President *Albert H. Beach*  
 by Secretary *C. A. Fuller*  
 Los Angeles Title and Trust Company  
 by Vice President *W. F. Callender*  
 by Asst. Secretary *C. A. Fuller*

State of California } ss.  
 County of Los Angeles }  
 On this 13th day of February, A.D. 1913 before me OLIVE GEBAUER, a Notary Public in and for said County of Los Angeles, State of California residing therein duly commissioned and qualified in and for said County of Los Angeles, State of California personally appeared Albert H. Beach known to me to be the President and C. A. Fuller known to me to be the Secretary of the Los Angeles Hollywood Homes Company the corporation that executed the within instrument known to me to be the persons who executed the within instrument on behalf of the corporation therein named and acknowledged to me that such corporation executed the same in witness whereof, I have hereunto set my hand and affixed my official seal in said County, the day and year in this certificate first above written.

*Olive G. Gebauer*  
 Notary Public in and for the County of Los Angeles, State of California

State of California } ss.  
 County of Los Angeles }  
 On this 13th day of February, A.D. 1913 before me Florence M. Fetterly, a Notary Public in and for said County of Los Angeles, State of California residing therein duly commissioned and qualified in and for said County of Los Angeles, State of California personally appeared W. F. Callender known to me to be the Vice President and C. A. Fuller known to me to be the Assistant Secretary of the Los Angeles Title and Trust Company the corporation that executed the within instrument known to me to be the persons who executed the within instrument on behalf of the corporation therein named and acknowledged to me that such corporation executed the same in witness whereof, I have hereunto set my hand and affixed my official seal in said County, the day and year in this certificate first above written.

*Florence M. Fetterly*  
 Notary Public in and for the County of Los Angeles, State of California

State of California } ss.  
 County of Los Angeles }  
 On this 13th day of February, A.D. 1913 before me Albert H. Beach, a Notary Public in and for said County, residing therein duly commissioned and sworn, personally appeared Mrs. Mary Fuchs known to me to be the person whose name is subscribed to the within instrument and acknowledged to me that she executed the same in witness whereof, I have hereunto set my hand and official seal.

*Albert H. Beach*  
 Notary Public in and for the County of Los Angeles, State of California

Aug 13 1913  
*A. B. Downing*

F.M. 17793-2  
 A 2 OF A 2

Sheet 40