

LOS FELIS ROAD
SEE CS. 7559.
See Map #4567.

F.M. 18209

RIVERSIDE DR

LANDA STREET

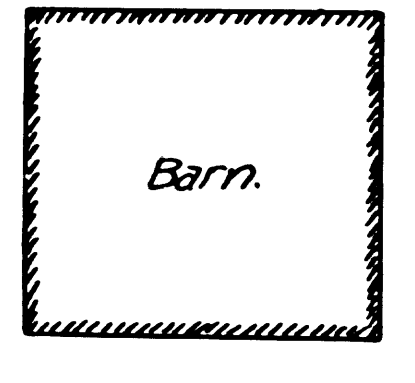
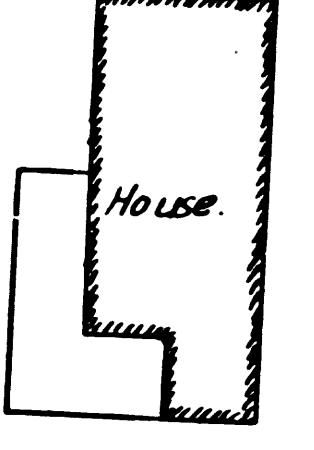

PATENT N89°33'55"W
48°57'30"

*This corner
Dittoed
Per 02-20-11
N 89°33'55" W*

19922
Ch. N. 42°22'22.5"W 19883

18621
Ch. S. 42°22'22.5"E 18585

N. 36°09'50"W 41039

S. 36°09'50"E 41267

S. 40°31'15"E 54434

D11-274, 277; part outside D11-164
N 40°31'15"W 54317 25956

RECORDED IN 11333

F.M. 17798

A1 OF A7

J.D. AND ASA HUNTER PROPERTY

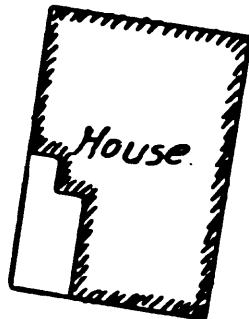

LOT A
MAPS 13-34-35



F.M. 17798
A2 OF A7

GABRIEL CHAVES ET AL, TRACT.

Map, Deeds 1163-196

MARIA BELTE DE CHAVES

GEO. M. PAINE

GEO. STRAUB

City of Los Angeles
Board of Education
Parental School Site
Deeds CE 12-266

Frame School

D:170-62
D:16-189 for Elysian Park

ELYSIAN PARK



NOTE-This line as shown on Map Deeds 1163-196 is in error, True line, as shown above, FB 2608-69.

F.M. 17798

A3 OF A7



ARK

F.M. 17798
 A4 OF A7

JULIAN CHAVIS TRACT

MR.10-98

D 11-274, 277
orig deed



D:5145-76 D:10-180 For Elysian Park

F.M.	1	7	7	9	8
A	5	OF	A	7	

DAYT

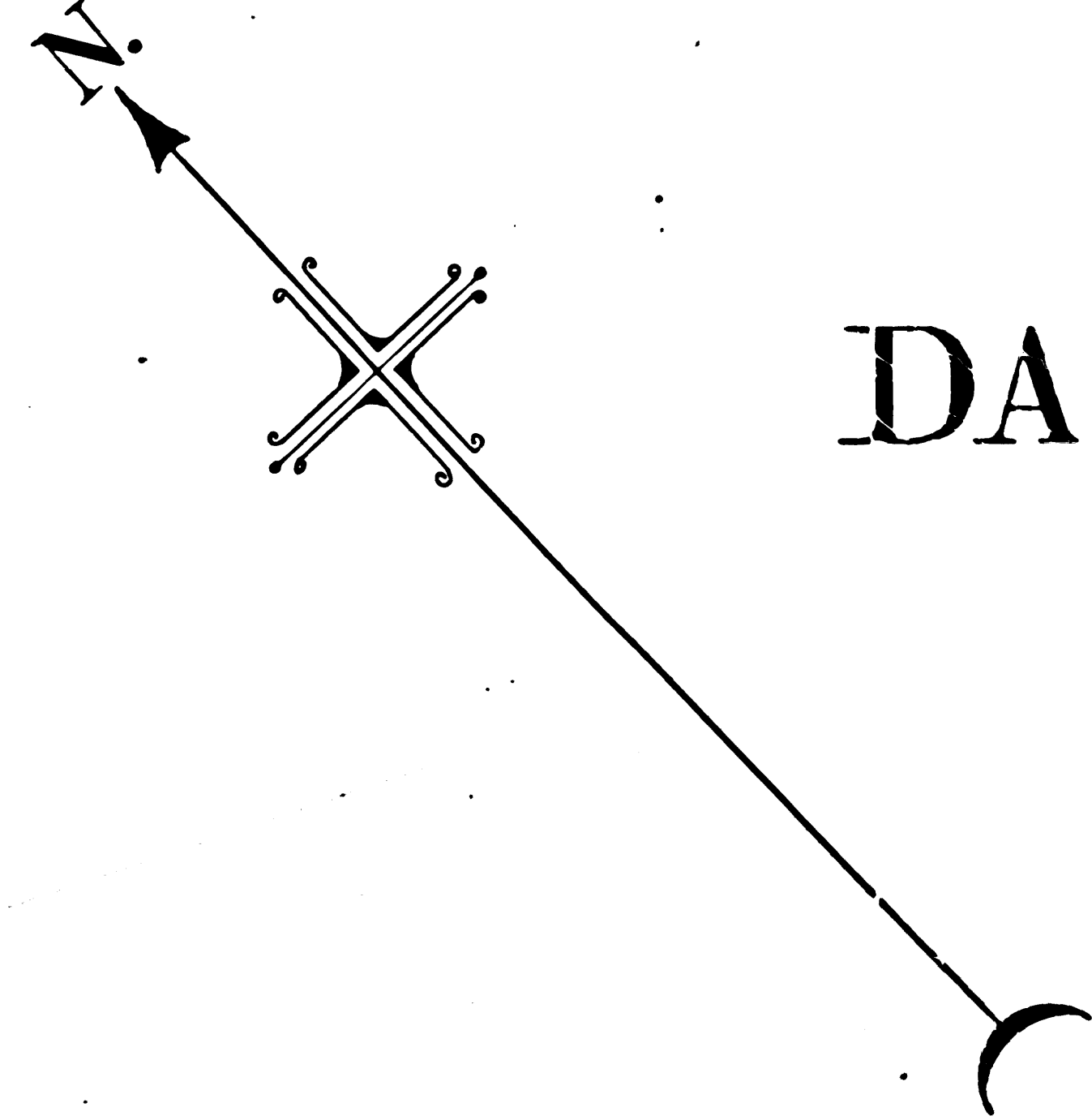

D 11-274, 277
orig deed

CRISTOBAL MACHADO



F.M.	1	7	7	9	8
A	6	OF	A	7	

MAP
SHOWING
LOCATION AND PROPOSED WIDENING
RIVERSIDE DR
LOS FELIS ROAD

← BETWEEN →
DAYTON AVE. & NORTH CITY BOUNDARY
CITY OF LOS ANGELES CAL.

Scale 50 feet : 1 inch.

CITY ENGINEER'S F.B. 2978 IM 8
REPLAT SER 1911. IM. 9

TRACED FROM CITY ENGINEER'S MAP NO 4408, JULY 1912.

*Part of Los Felis Road Vacated Ord. 30292.
Boundary line of Elysian Park established - ord 37351
Indicating por. of Lot "A" J.D. & Isa Hunter Prop. for Park purp Ord. 39442*

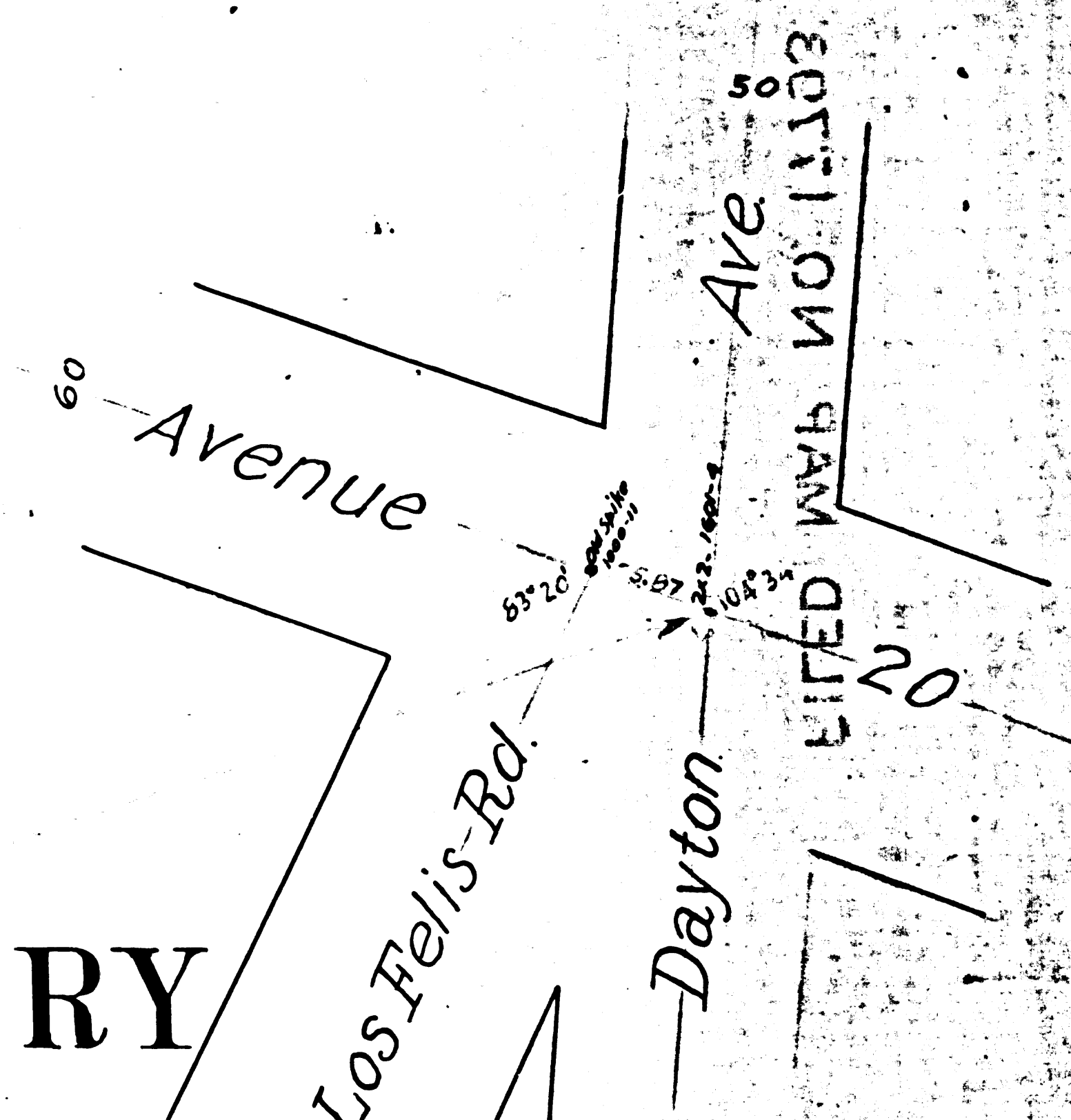
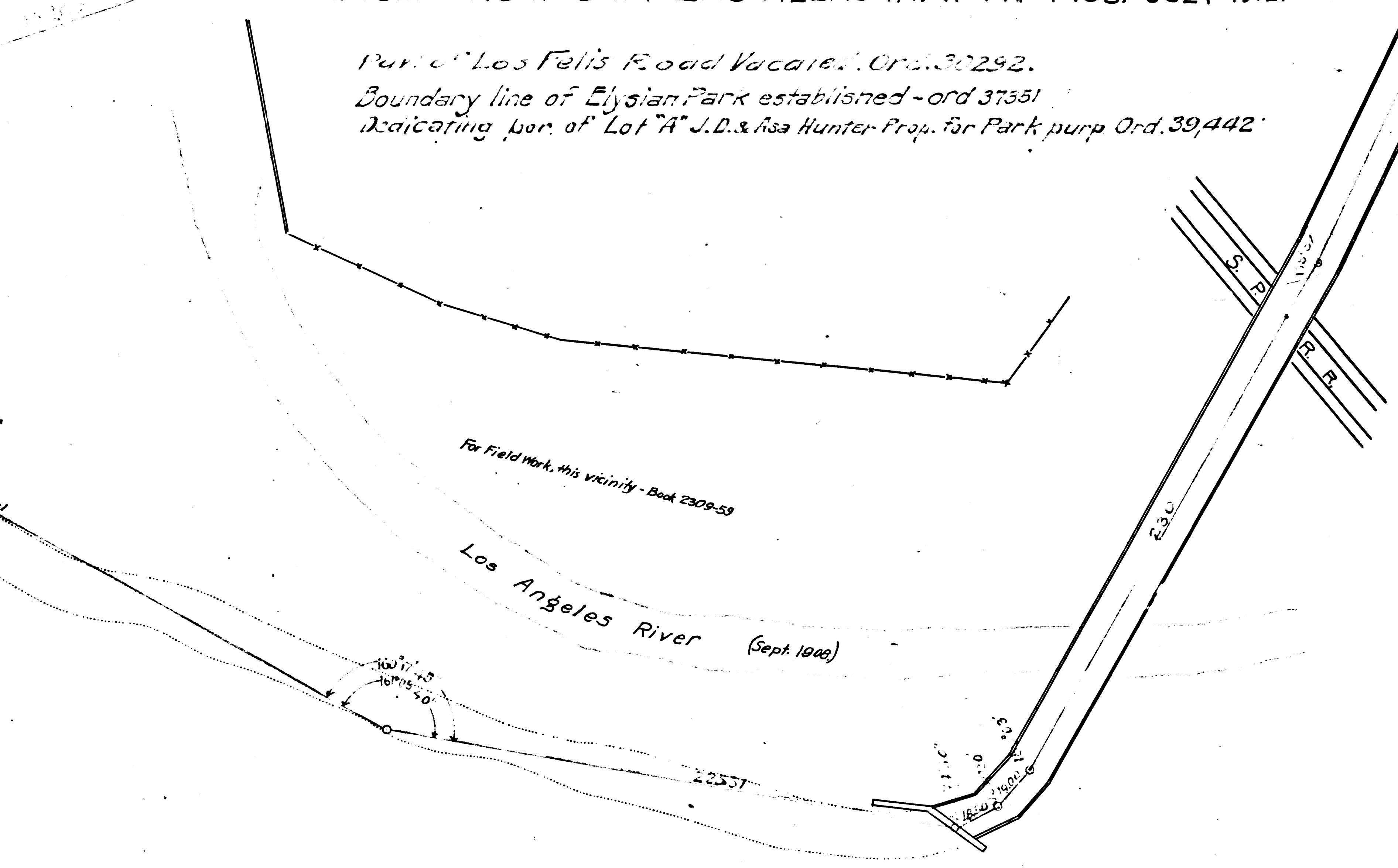
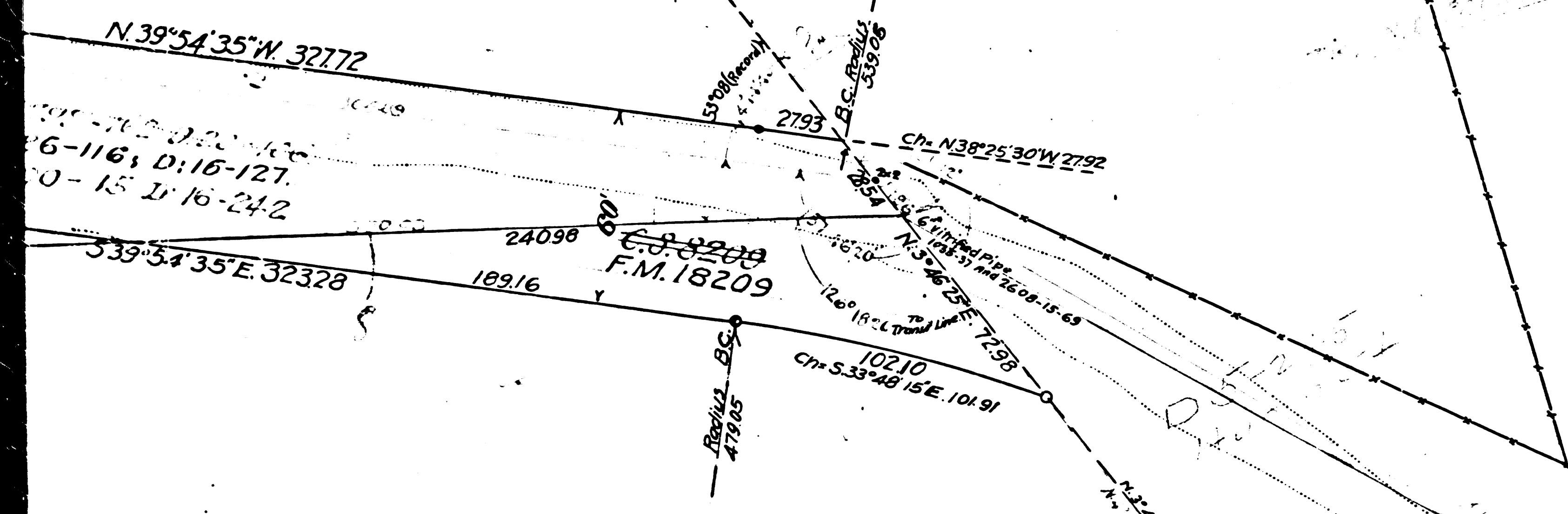
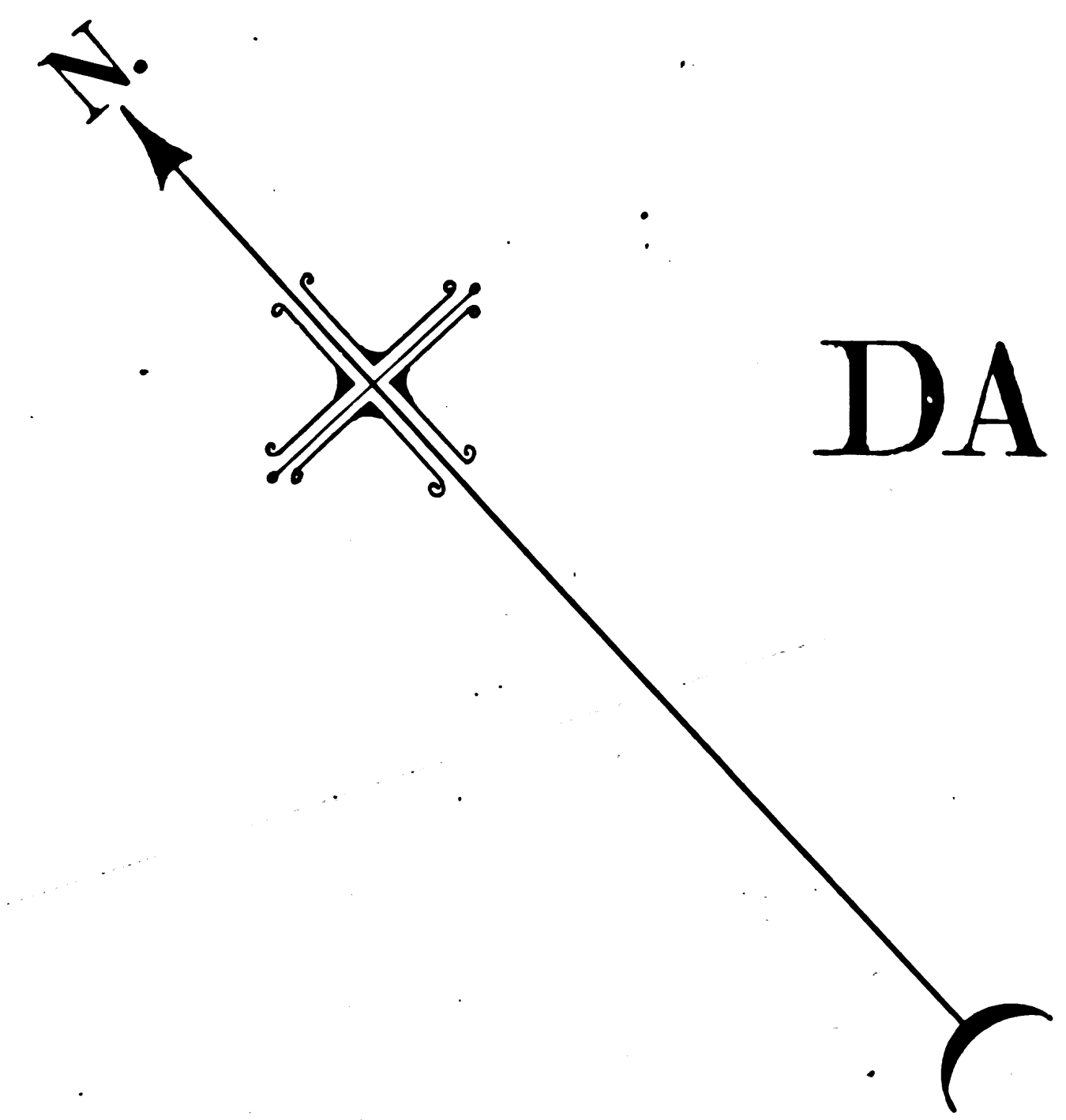

F.M. 17798
A7 OF A7

FILED MAP NO 11103