

F.M. 17820

A 1 OF A 3

CONFIRMED

SUBDIVISION OF THE OF CAMILLA
MADE BY ORDER OF THE SUPERIOR

ESTATE M. SANFORD

COURT (CASE NO. 626-NEW PROBATE)
E 200-233, O.R. D 1097-570

RANCHO

FINALLY

5/11/33
T 2 S R 11 E 12 25

Known as Lot 3

TRACT No 16194 - M. B. 370 - 1A to 26.

SURVEY & MAP BY P.H. ALBRIGHT
Oct. 1912.

Known as Lot 2.

Smiths Ave

TRACT No. 1664
M.B. 22-10-11

E 183-144, OR D 578-101
E 183-144, OR D 578-103
E 181-225, OR D 510-102

5/11/33
T 2 S R 11 E 12 25

ANAHEIM

TELEGRAPH

ROAD

JERSEY

RAVERA & LOS ANGELES

ROAD

AVE

44

43

42

41

40

39

S 63° 41' 45" E

S 63° 40' 05" E 165.48'

E 100° 00' 00" W 25.7607'

190733

190733

190733

190733

190733

190733

190733

190733

190733

PACIFIC

GERTRUDES

D: 894-315
D: 3069-154

M^{rs} FARLAND - PATENTS, I-156 to 158

J.E. PLEASANTS et ux.,
L.A. SAVINGS BANK
D: 860-211.

AND

SANTA

DOWNEY

D: 84-426

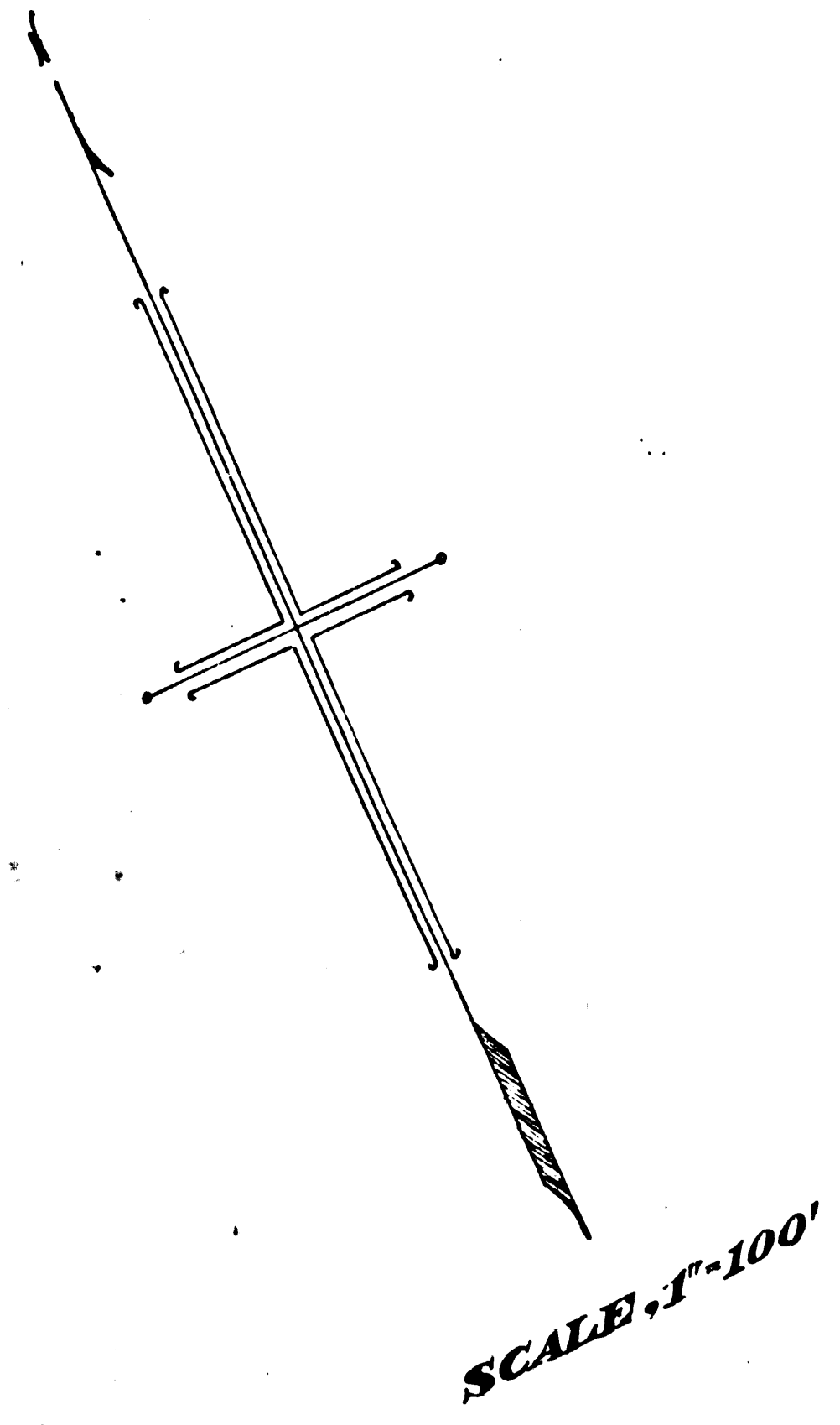

F.M. 17820

A 2 OF A 3

CONFIRMED

SUBDIVISION OF THE
OF CAMILLA

MADE BY ORDER OF THE SUPERIOR

ESTATE
M. SANFORD

COURT (CASE NO. 626 - NEW FEED DATE)

39
E 200-233, O.R. D 1037-570

LY

FILED MAP NO. 12333

FILED MAP NO. 12333

RANCHO

PASO DE BARTOLU

BIVEBA AND LOS NIETOS ROAD

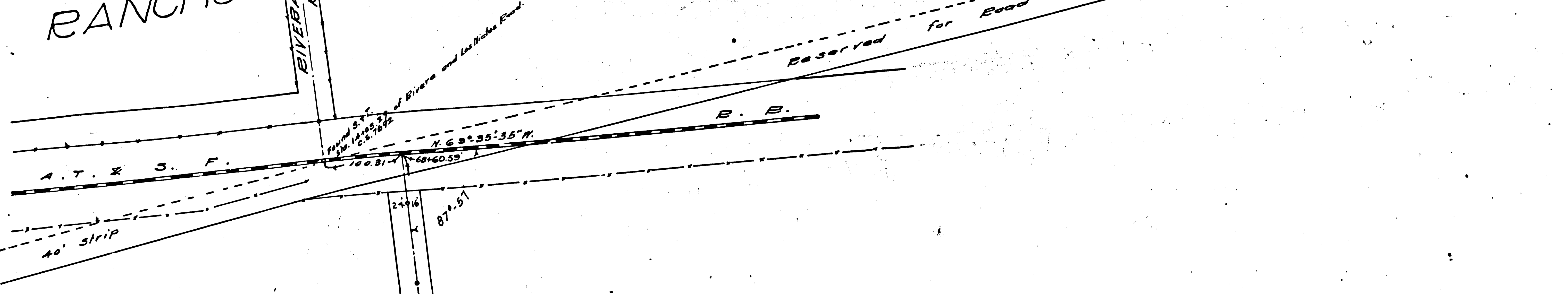

D: 5262-51

D: 3163-296

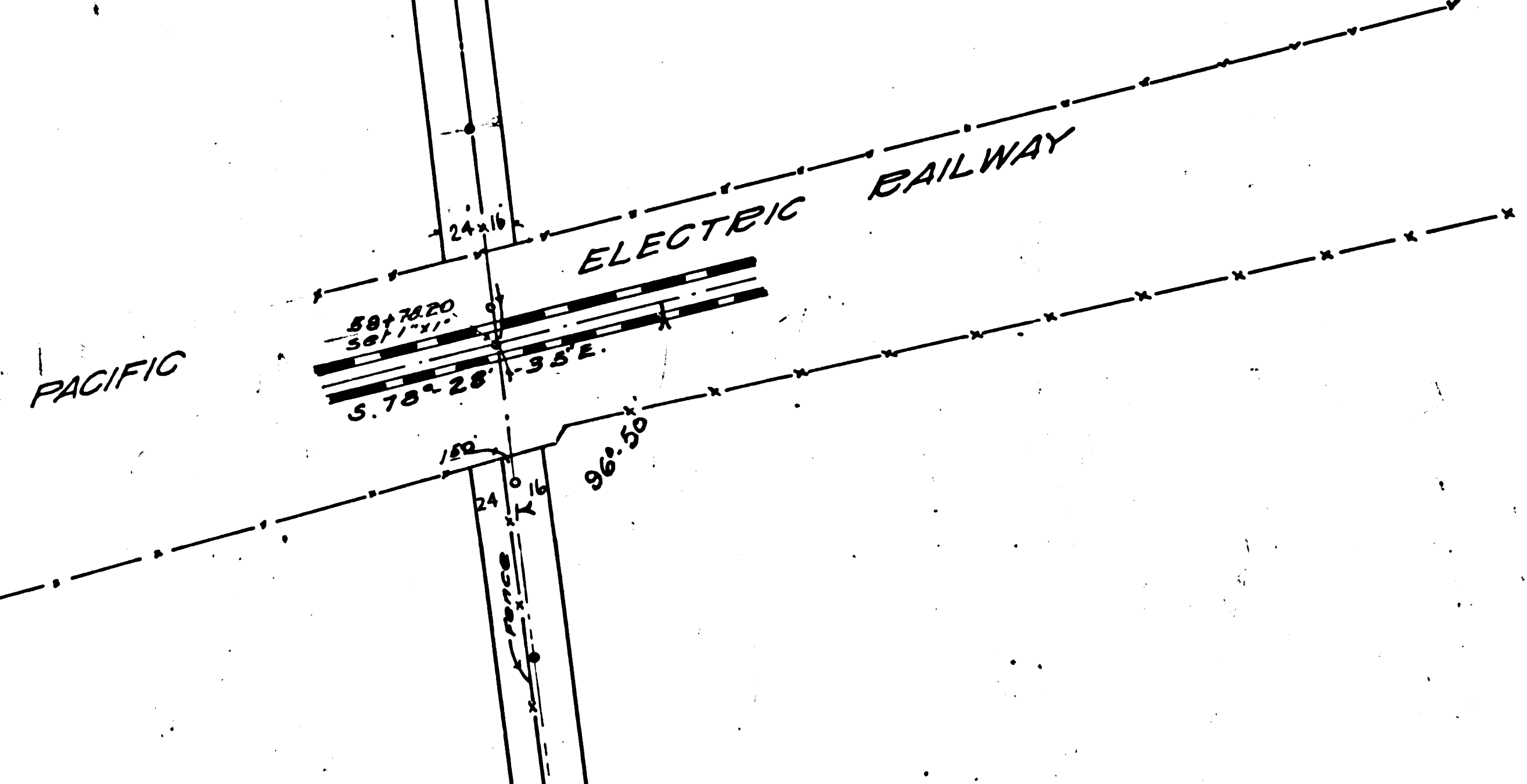

GERTRUDES

D: 894-315
D: 3069-154

McFABLAND - PATENTS 1-156 TO 158

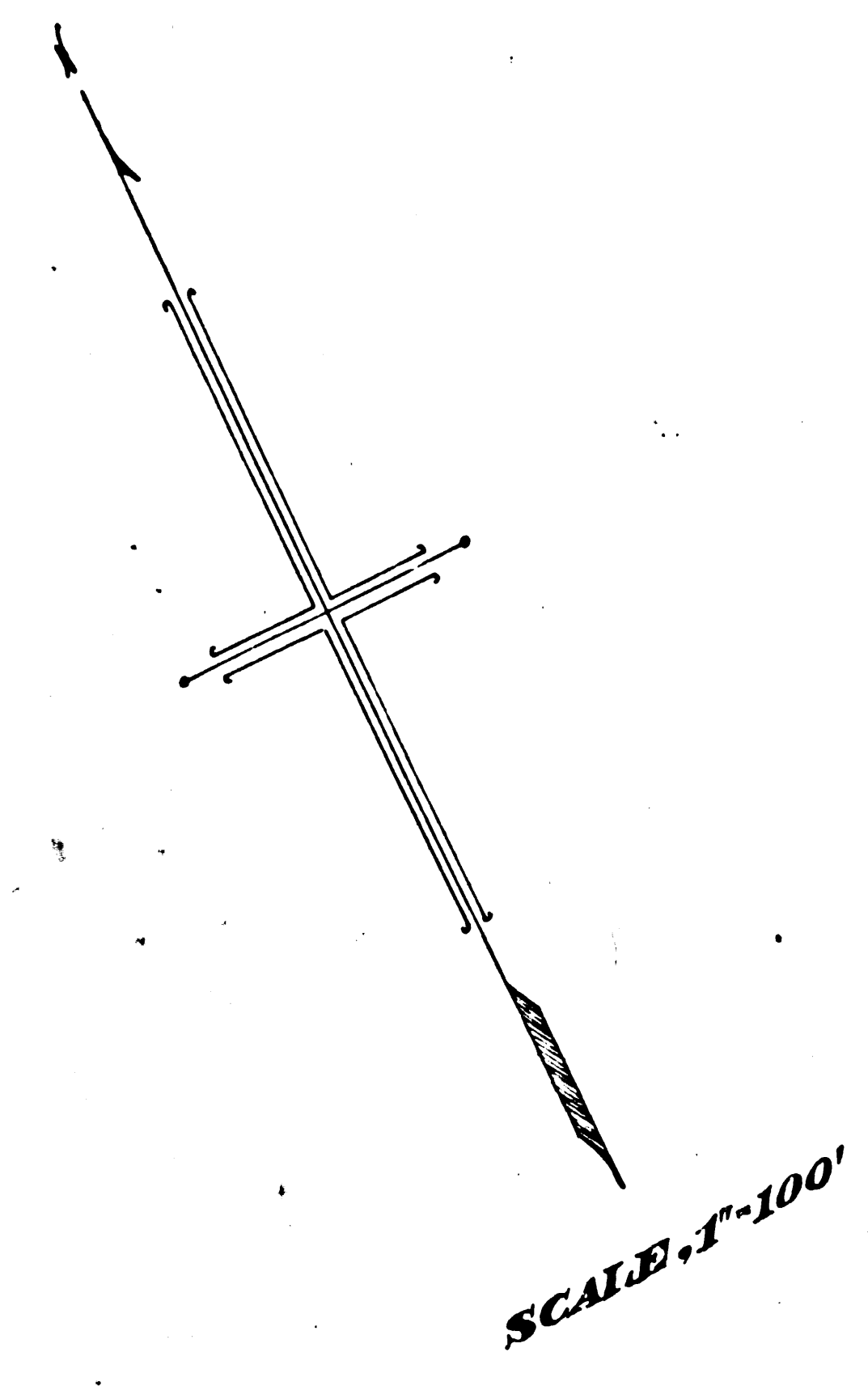

J.E. PLEASANTS et ux.,
B.L.A. SAVINGS BANK
D: 860-211.

F.M.	17820
A3	OF A3

LAND