

VENTURA COUNTY
ANGELES COUNTY

1/2" Pipe with Plug found West
1/2" Pipe (Co. 5th Map 3560)
2 1/2" Stake; Red Round Set by Merrin in 1897. Sta. 742.06 Mid. A. D. F. and V. on W.

Sta. 105 Co. 5th Map 3560 Sht. 11

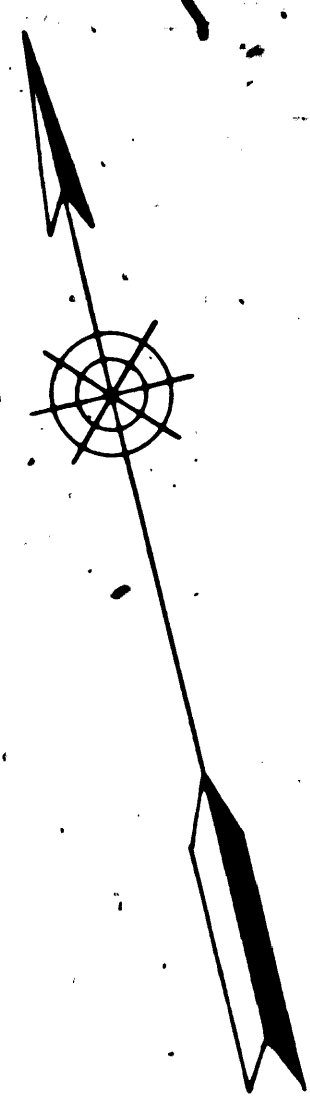

RANCHO EL CONEJO

Andrew D. Russell

N. 69° 40' W. 4070.97'

D. 125.45 D. 56.26-320

N. 62° 28' 30" W. 182.928

Andrew D. Russell

RANCHO EL CONEJO

RM 178 73
A1 OF A10

RANCHO LAS VIRGENES
Lot D

E 1/4 Sec 13, CR 14370-60 (Q.C.)
E 1/4 Sec 13, CR 14371-59
John Weinmann

Stone Mtd. L. 16
Co. 58 Map 3560 Sht. 8

John Weinmann

Johann George Graf
Jacinta P. Rayes Graf

Johann George Graf
Jacinta P. Rayes Graf

RANCHO LAS VIRGENES
Lot E

Jacinta R. Graf

Jacinta R. Graf

Jacinta R. Graf

Jacinta R. Graf

Martin Labaig

Martin Labaig

Minnie A. L.
John Lapi

FM 17873
A2 OF A10

RANCHO LAS VIRGENES
Lot F

Minnie A. Lewis
John Lapique

Minnie A. Lewis
John Lapique

Minnie A. Lewis
John Lapique

Lot F
RANCHO LAS VIRGENES

Minnie A. Lewis
John Lapique

H. E. Noble,
Tax deed.

RANCHO LAS VIRGENES
Lot H

I. S. Richards

I. S. Richards

Lot
RANCHO LAS VIRGENES

FM 17873
A3 OF A10



RANCHO LAS VIRGENES
Lot H

I. S. Richards

RANCHO LAS VIRGENES
Lot J

George E. Lewis
Minnie A. Lewis

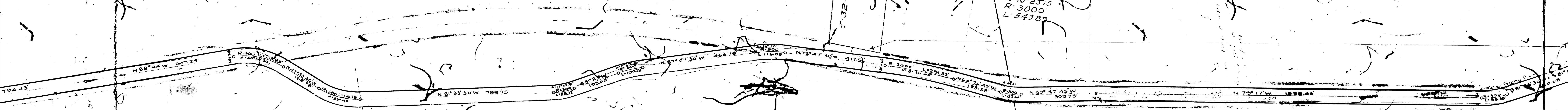

I. S. Richards

Lot H
RANCHO LAS VIRGENES

Geor
Minn

RAN

FM	178	73
A4	OF	A10

RANCHO LAS VIRGENES

Lot A

John W. Morrison

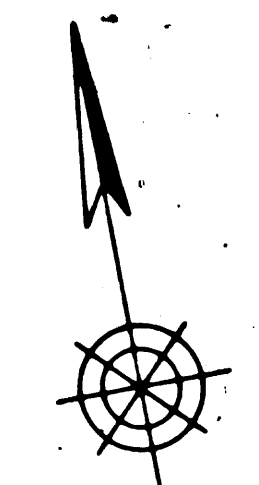

George E. Lewis
Minnie A. Lewis

D. M. Hill,
Mortgagee

Lot J
RANCHO LAS VIRGENES

FOP
John Enos
Catalina Enos

John Enos
Catalina Enos

John Enos
Catalina Enos

John Enos
Catalina Enos

John Enos
Catalina Enos

FM 17873
A5 OF A10

Sec. 26
T. 1 N., R. 18 W.

Sec. 25





25

30

Warren L. Williams
Charles B. Williams
R. C. Thompson
Mortgagee
W. Sullivan
Mortgagee

Liberty School
John Enos
Catalina Enos

Samuel A. Bly

Samuel A. Bly
Owner
Jerrey C. Vannoy
Mortgagee
Gertrude Gunn (wid.)
Mortgagee

Wencil Daje

Winifred A. Bly
Owner
Grace C. Blason (Guardian)
Mortgagee

TIN RIB W
TIN RIB W

Miles D. Nash

Miles D. Nash

2 Ends

John Enos
Catalina Enos

John Enos
Catalina Enos

From East
D: 5826-320

D: 5826-320

D: 5826-320

Wencil Daje



SEE FM 10874
SEE 22-E-374

Guadalupe V. de Rocha

Frank J. Kimball

Vac. E: 8-67

Guadalupe V. de Rocha

Frank J. Kimball
Owner
Hollywood Savings Bank
Mortgagee

Sect. 19 Sect. 20
Sect. 30 Sect. 29

T1N, R17W

Miles D. Nash

Las Virgenes Road (Co S2 Map 7010)

Sta 53 Co S2 Map 3560 Sht 6
Coincides with Pt. of Curve

Miles D. Nash

FM 17873
A7 OF A10

30

FOR REALIGNMENT SEE *FM 17873*

T. 1 N., R. 17 W.

Sect. 20 Sect. 21

John Haas

Elbert P Beckwith

Vac. E. 8-67

John Haas

Elbert P Beckwith
owner
Title Guarantee & Trust Co,
Trustee for H.J. Pinney
and C.J. Pierce

Frank B
Hollywood S

FM 17873
A8 OF A10

F.M.
C.S. 8-874

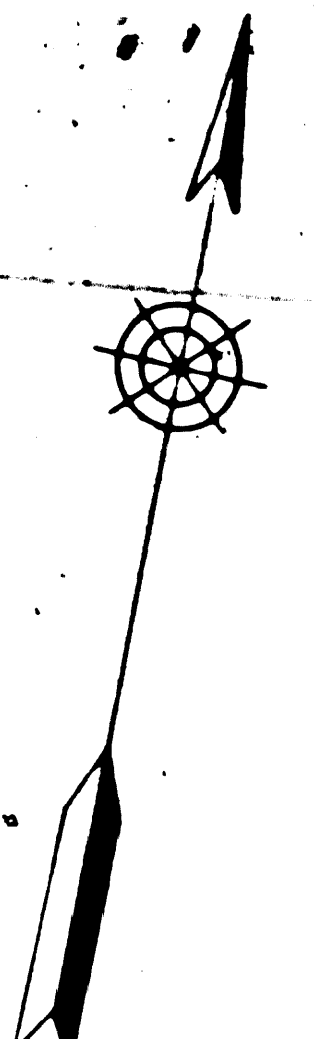

Sect 21 Sect 22
T. 1 N. R. 17 W.

22

Bertha S
Robert E

Frank B. Ferrett

Peter Coig

Wm L. Carberry
Laura M. Carberry

Bonnell Realty Co.

Peter Coig

N1°39' 30" W. 55
Sta. 30 Co. 5 Map 3560 SH

S 68° 50' 30" W. 66.54

S 67° 56' W. 17.58

Bonnell Realty Co.

Frank B. Ferrett
Owner
Hollywood Savings Bank
Mortgagee

Calabasas School

Wm L. Carberry } Owners
Laura M. Carberry }
Eda G. Mertz,
Mortgagee

Note: The Right of Way
of the
The old Right of
that I
was a
of 50 ft
of C.
which
purpo
of Lo
Map

F.M. 17873
A9 OF A10

FM 17873
 A10 OF A10

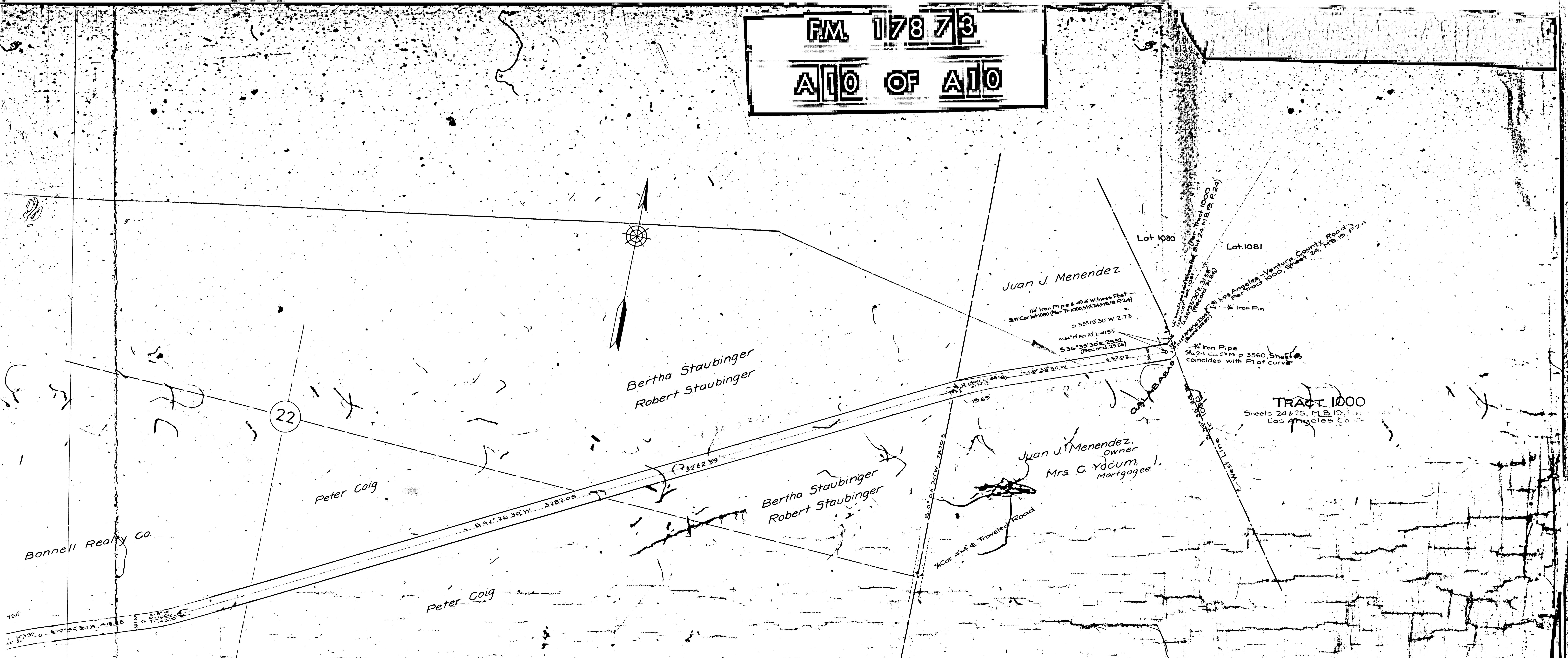

22

Bonnell Realty Co

Bonnell Realty Co

Bertha Staubinger
 Robert Staubinger

Bertha Staubinger
 Robert Staubinger

Juan J. Menendez

Juan J. Menendez, owner
 Mrs. C. Yocum, Mortgagee

Lot 1080

Lot 1081

TRACT 1000
 Sheets 24 & 25, M.B. 19, F.H. 1000
 Los Angeles County

Note: The Right of Way to be deeded to proposed STATE Highway shown by heavy lines.

The old Right of Way to be abandoned is shown by light lines and is that known as the Los Angeles - Ventura County Road. This was declared to be a Public Highway by order of the Board of Supervisors on August 5th 1901, as shown in Road Book 6 page 330; the courses and distances being shown on County Surveyors Map No 3560; and a portion of which was deeded to Los Angeles County for road purposes as recorded in Deed Book 2313, page 158, Records of Los Angeles County, Cal. and shown on County Surveyors Map No 7170.

As shown by M. 253, 06 & 12-627 shown shaded red.

STATE OF CALIFORNIA
 DEPARTMENT OF ENGINEERING
 CALIFORNIA HIGHWAY COMMISSION
 MAP OF RIGHT OF WAY FROM
 CALABASAS TO VENTURA COUNTY LINE
 LOS ANGELES COUNTY CALIFORNIA
 SCALE 1" = 200 feet. APRIL - 1913

DIV. COUNTY ROUTE SECTION
 VII LA 2 C

Approved: *W. H. Clark*
 DIV. ENGR.

Blue prints on cloth of this map are filed in records of Los Angeles County, Cal. as follows:
 In County Surveyors Office as Map No 7873.
 In County Recorders Office as Record No 15, File No 15, Map No 15.

C.N.A. 2-13