

| | |
|------|--------|
| F.M. | 117980 |
| A1 | OF A3 |

1"=50'

N 21° 02' 14\"/>

LAUREL
SHEET

Chas. A. Reys
1124 7th St
64207



| | | | | | |
|------|---|----|---|---|---|
| F.M. | 1 | 7 | 9 | 8 | 0 |
| A | 2 | OF | A | 3 | |

Chas. A. Raymond
1124 7th Place
64207

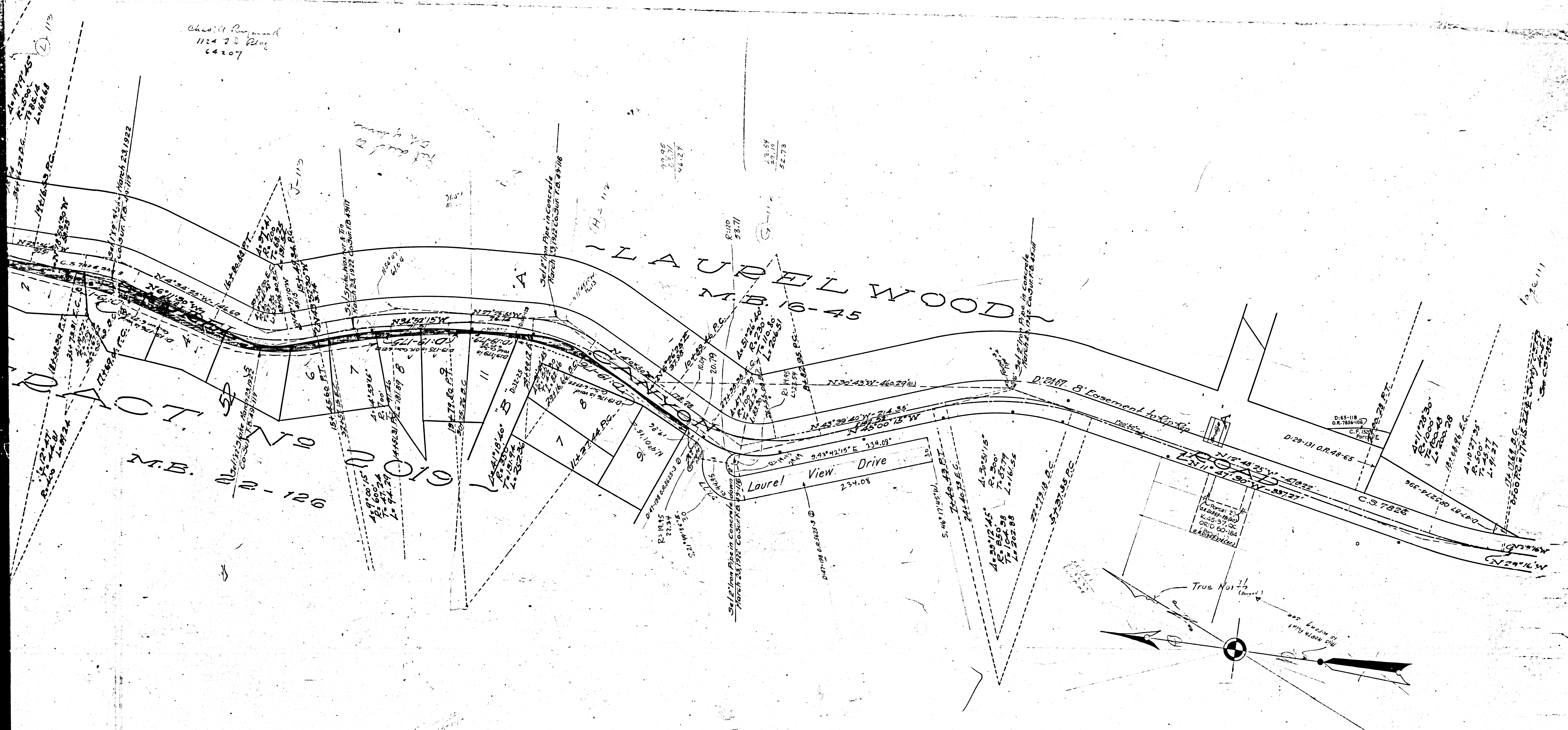

Por. of lot A, Laurelwood, for widening Laurel Canyon Rd. D:29-131 O.R.48-65

LOS ANGELES COUNTY
ROAD DEPARTMENT
MAP OF
PROPOSED CHANGES IN
LAUREL CAÑON ROAD
FROM
1700 FT. NORTH OF SUNSET BOULEVARD
TO
LOOKOUT MOUNTAIN ROAD
SHOWING
ADDITIONAL RIGHT OF WAY REQUIRED IN RED.

DRAWN BY J.E.J.
TRACED BY J.E.J.
SCALE 1"=50'
DEC. 1914
CHECKED BY
FR.

NOTE: Line shown in Blue as per C.S. Map 7876
Line shown in Vermillion as per New Survey.
Portion lined green proposed widening, but not accepted. Follow old C.
APPROVED:
ROAD COMMISSIONER

IM.22

F.M. 17980
A 3 OF A 3

M-61-A
A-673
C.57985

Min. 1379