

5329

F.M. 18173
A1 OF A2

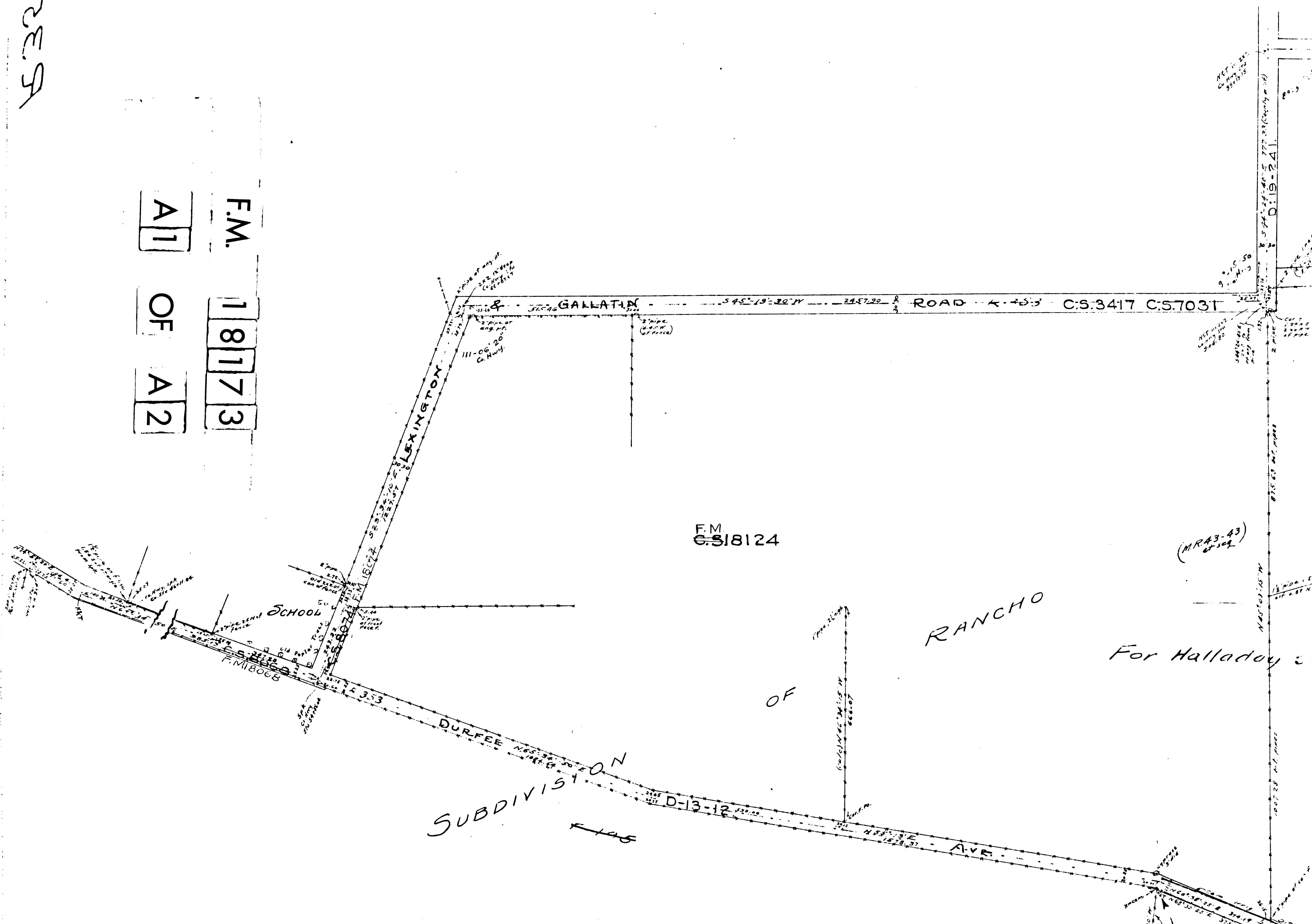

— Map of a portion of —
Re POTRERO DE FELIPE LUGO
 — in the vicinity of —
 Property of J.D. Durfee, and Durfee Av.

Sept. 1918
M. VALLER'S Surv. Map

T.I. & T.C.
F.B. 2-78 h/100

Scale: 1 in = 200 ft
Sht. 37.

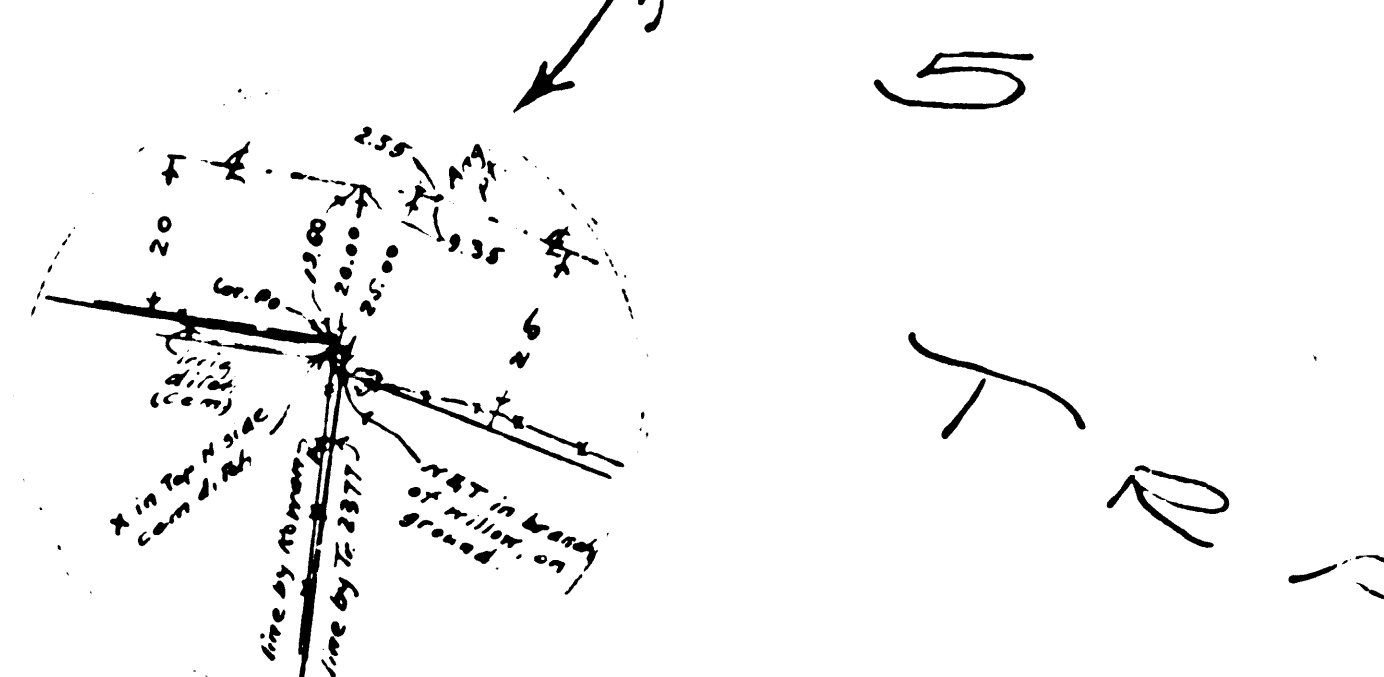

5320

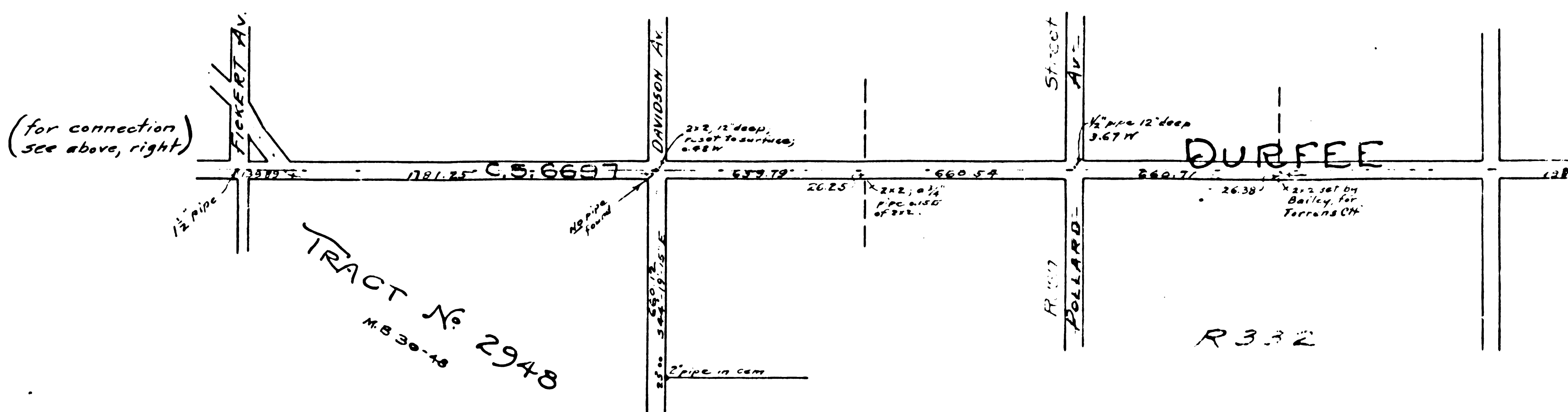

5258

F.M. 181173

A2 OF A2

R.F. 559

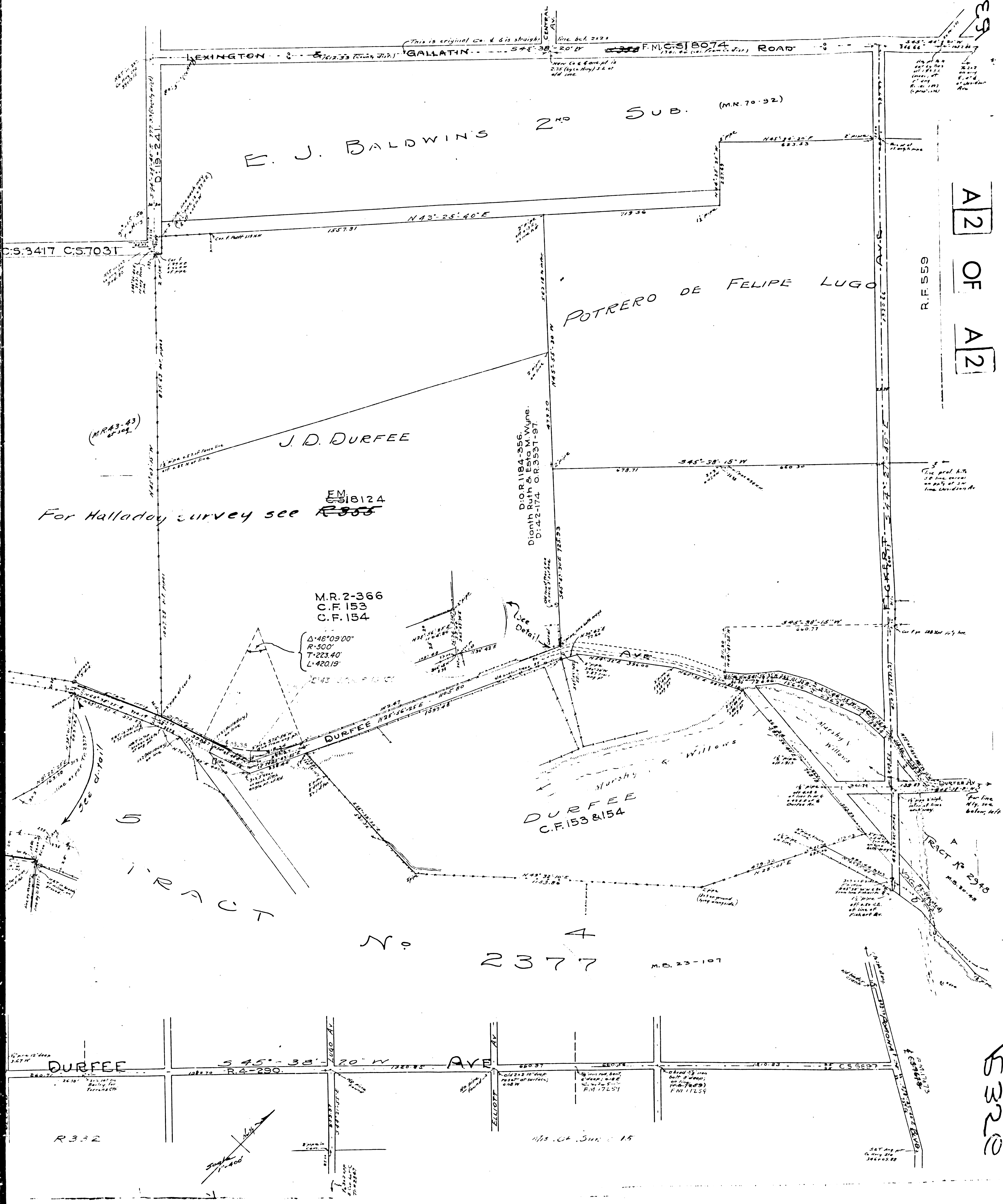

For Halladay survey see R355

M.R. 2-366
C.F. 153
C.F. 154

$\Delta 46^{\circ}09'00''$
R-500
T-223.40
L-420.19

DURFEE
C.F. 153 & 154

TRACT No. 2377

5320