

Old 3x3 stake
N.W. Cor. 1st
Sec. 23 T. 3 S., R. 14 W.

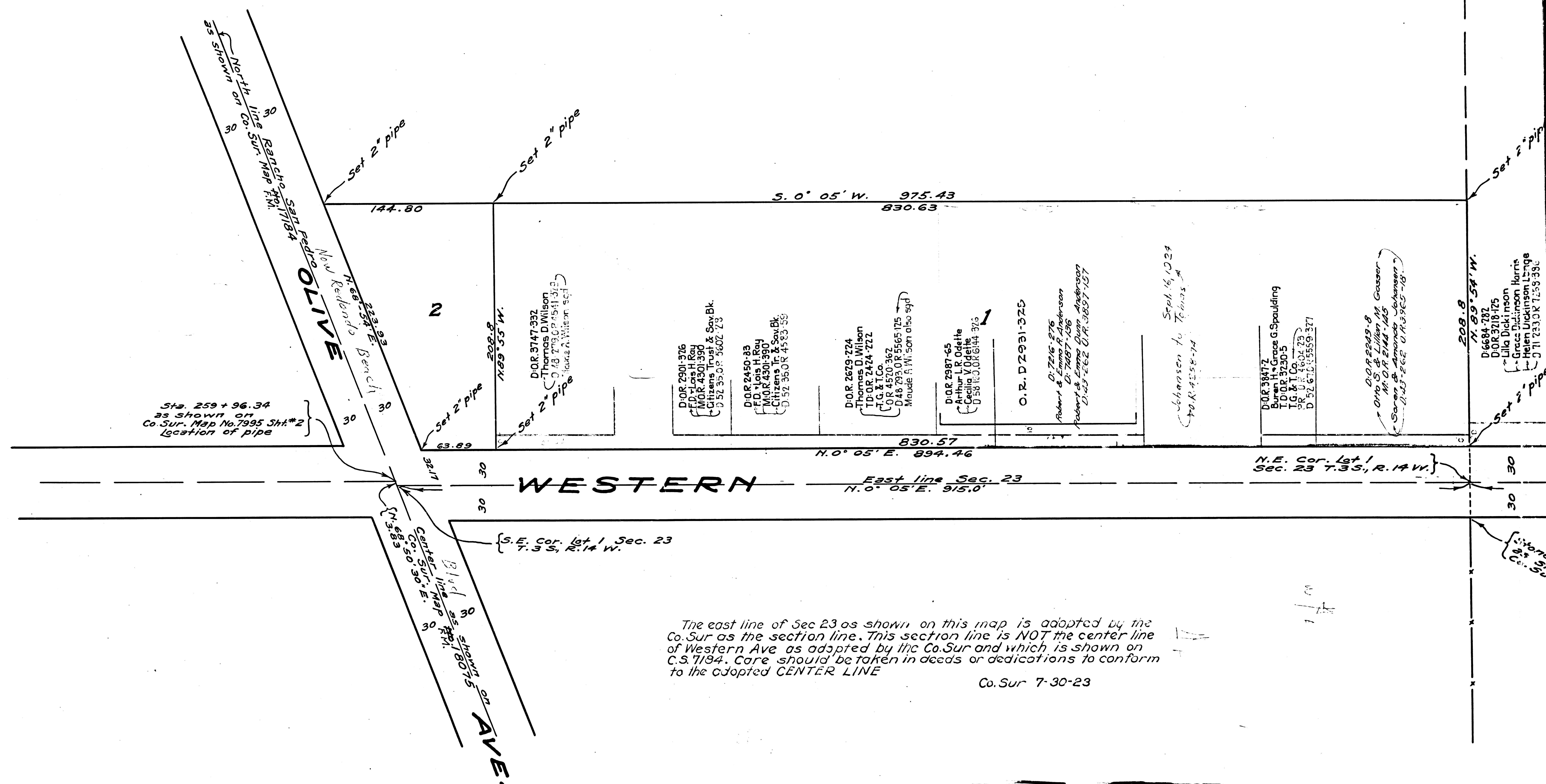

Sta. 259 + 96.34
as shown on
Co. Sur. Map No. 7995 Sht. #2
location of pipe

{ S.E. Cor. 1st Sec. 23
T. 3 S., R. 14 W. }

The east line of Sec 23 as shown on this map is adopted by the Co. Sur as the section line. This section line is NOT the center line of Western Ave as adopted by the Co. Sur and which is shown on C.S. 7194. Care should be taken in deeds or dedications to conform to the adopted CENTER LINE
Co. Sur 7-30-23

F.M.	1	8	5	6	7
A	1	OF	A	2	

Old 3x3 stake
N.W. Cor. Lot 1
Sec. 23 T. 3 S., R. 14 W.

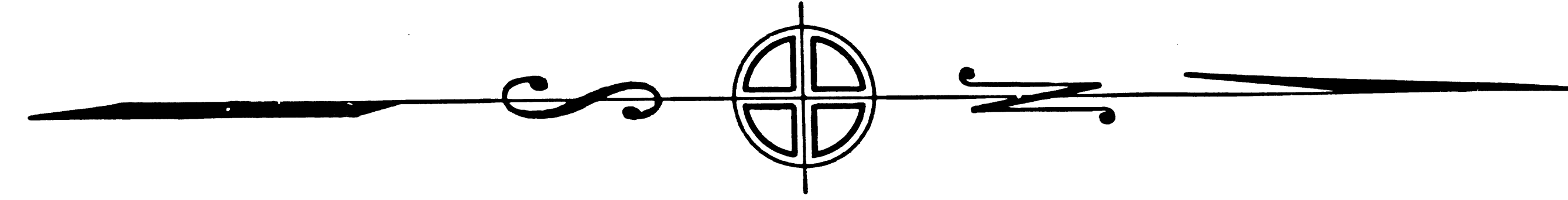

MAP SHOWING
PORTION OF LOT 1 SECTION 23
TWP. 3 S., R. 14 W. S. B. B. & M.

LOS ANGELES COUNTY
Surveyed Jan. 11, 1917.
Scale 1" = 50'

By William M. Johnson
Licensed Surveyor

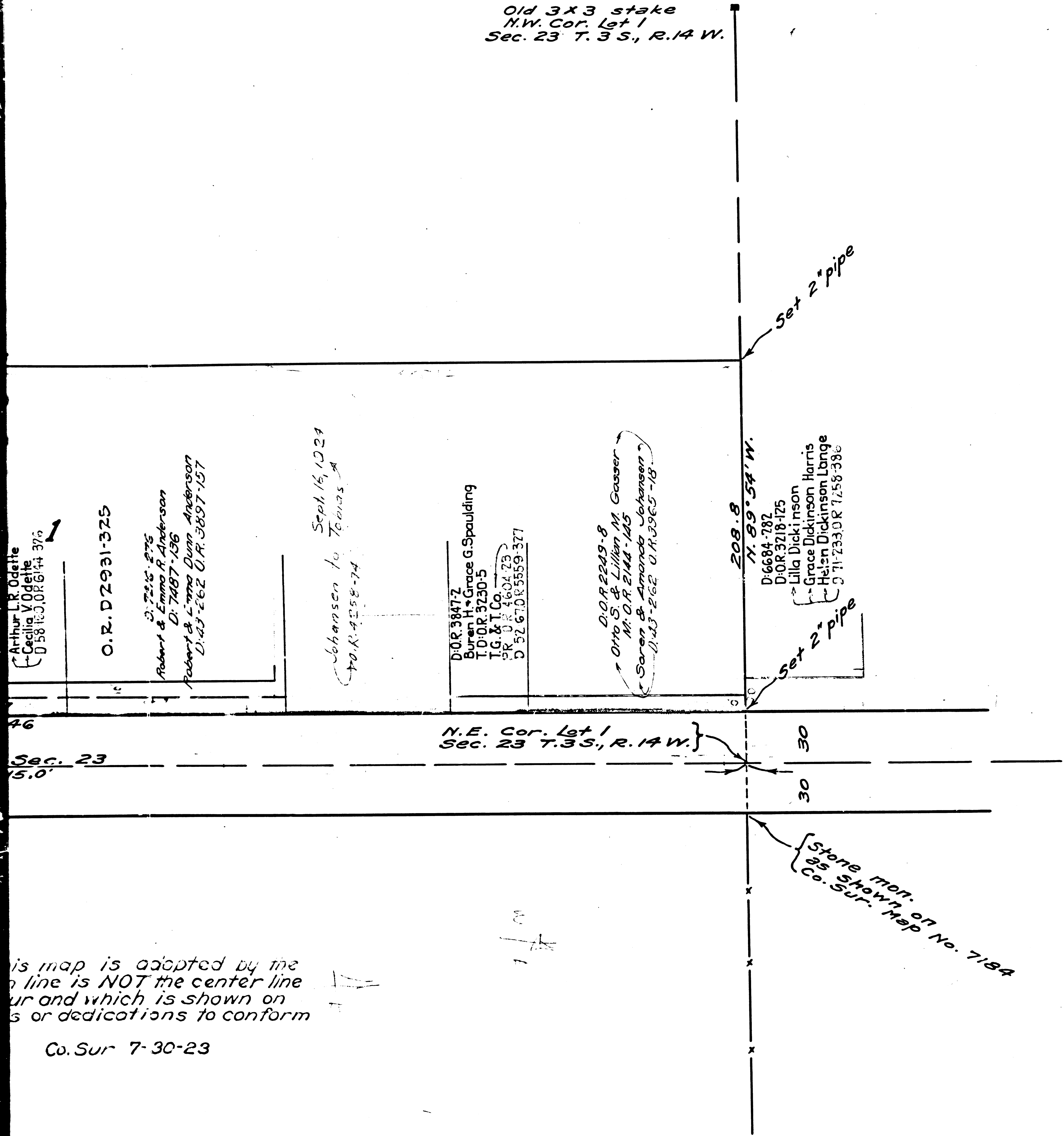

N. 0° 05' E. 1321.14

AVE.

Sta. 237 + 58.65
as shown on Co. Sur.
Map F.M. 17995 Sht. #2
Location of Stone Mon.
1/4 Sec. Cor.

AMESTOY
NOW COMPTON
AVE.
BLVD

This map is adopted by the
line is NOT the center line
ur and which is shown on
is or dedications to conform
Co. Sur 7-30-23

F.M.	1	8	5	6	7
A	2	OF	A	2	