

F.M. 18685
 A 1 OF A 2

TRACT 8438

BLOCK 16

FLINTRIDGE TRACT

FLINTRIDGE TRACT
 BLOCK 3

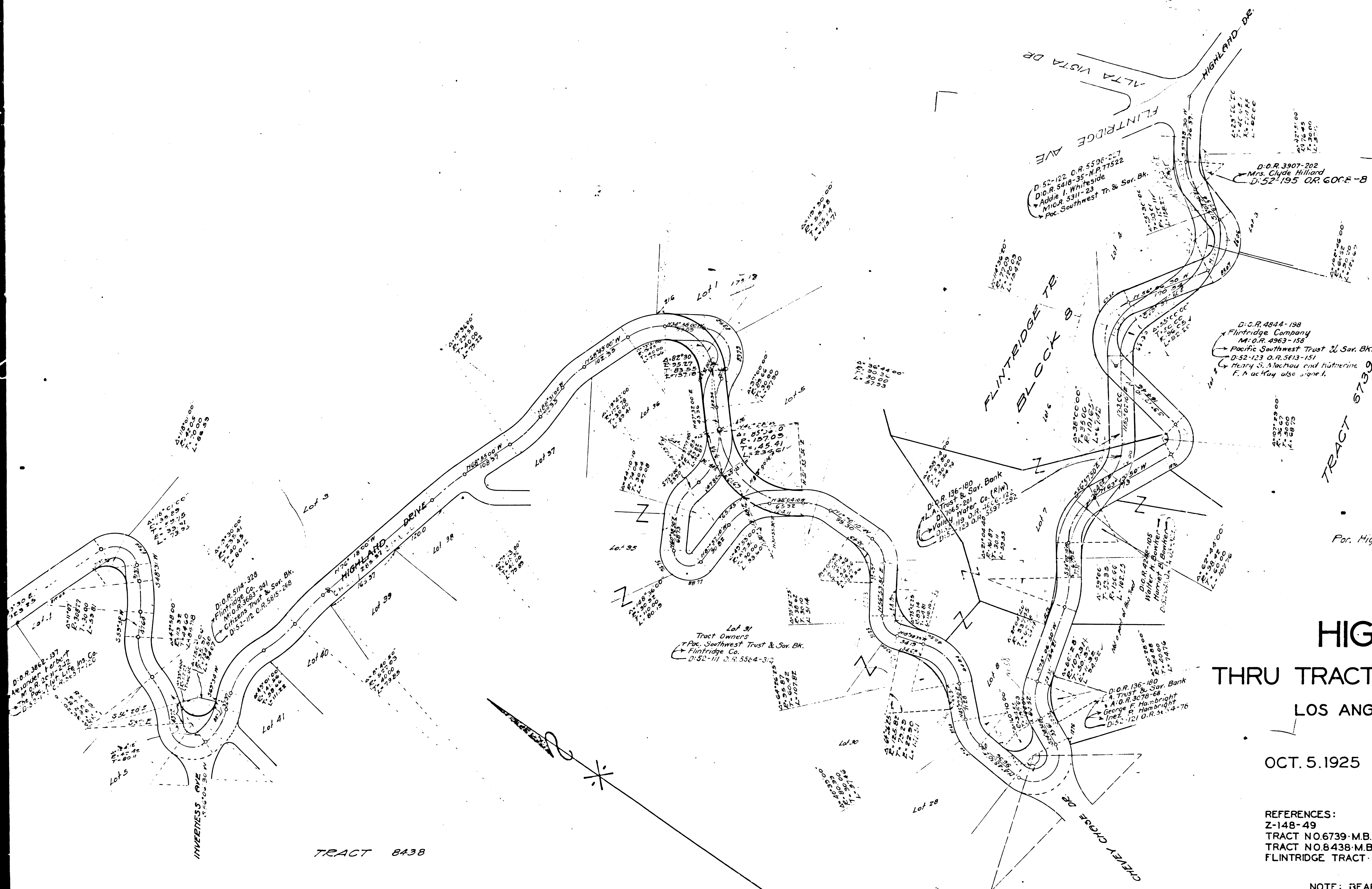

For Highland Drive changed to Chevy Chase Drive D-29-17 S.23-139

DEED MAP
 OF
HIGHLAND DRIVE
 THRU TRACT NO. 6739 & FLINTRIDGE TRACT

LOS ANGELES COUNTY ROAD DEPARTMENT
 MAINTENANCE DIVISION

OCT. 5, 1925 G.W. JONES, ROAD COMMISSIONER
 SCALE 1"=100'

REFERENCES:
 Z-148-49
 TRACT NO. 6739-M.B. 101-96-100
 TRACT NO. 8438-M.B. 105-70-71
 FLINTRIDGE TRACT-M.B. 26-26

SURVEYED BY S.B. WILSON, JR.
 PLATTED BY M.F. KEENAN
 CHECKED BY G.R. SHEPPHARD

NOTE: BEARINGS ON THIS MAP ARE THE SAME AS THE BEARINGS IN TRACTS 6739, 8438 AND THE FLINTRIDGE TRACT. THERE IS A DISCREPANCY OF 0°-3'-50" IN THE BEARINGS OF FLINTRIDGE TRACT AND TRACT NO. 8438 AT THE COURSE BEARING S.69°34' W. LOCATED JUST EASTERLY OF THE INTERSECTION OF INVERNESS DR AND HIGHLAND DR.

TRACT 8438

F.M.	1	8	6	8	5
A	2	OF	A	2	

Sheet 41

HIGHLAND DRIVE
 FLINTRIDGE TRACT
 TRACT NO. 6739
 DEPARTMENT OF PUBLIC WORKS
 DIVISION OF HIGHWAYS
 LOS ANGELES, CALIF.