

FRANCISCO

SAN

19

24

Sta. Pt. 18613+689  
HONBY  
MILE 4469

T.4N., R.15W., S.B. & M.  
T.4N., R.16W.

BOUNDARY OF SAN FRANCISCO GRANT

TC. 22°46'

TC. 24°42'

TC. 13°32'

No 1 & 5

No 2 & 4

SEC. 22 T.4N. R.16W. S.B. & M.

No 3

No 6

MINT CANYON ROAD

SKETCH  
SHOWING PARCEL No 6  
SCALE 1 IN. = 50 FEET

F.M. 18759-14

A 1 OF A 2

0202  
18

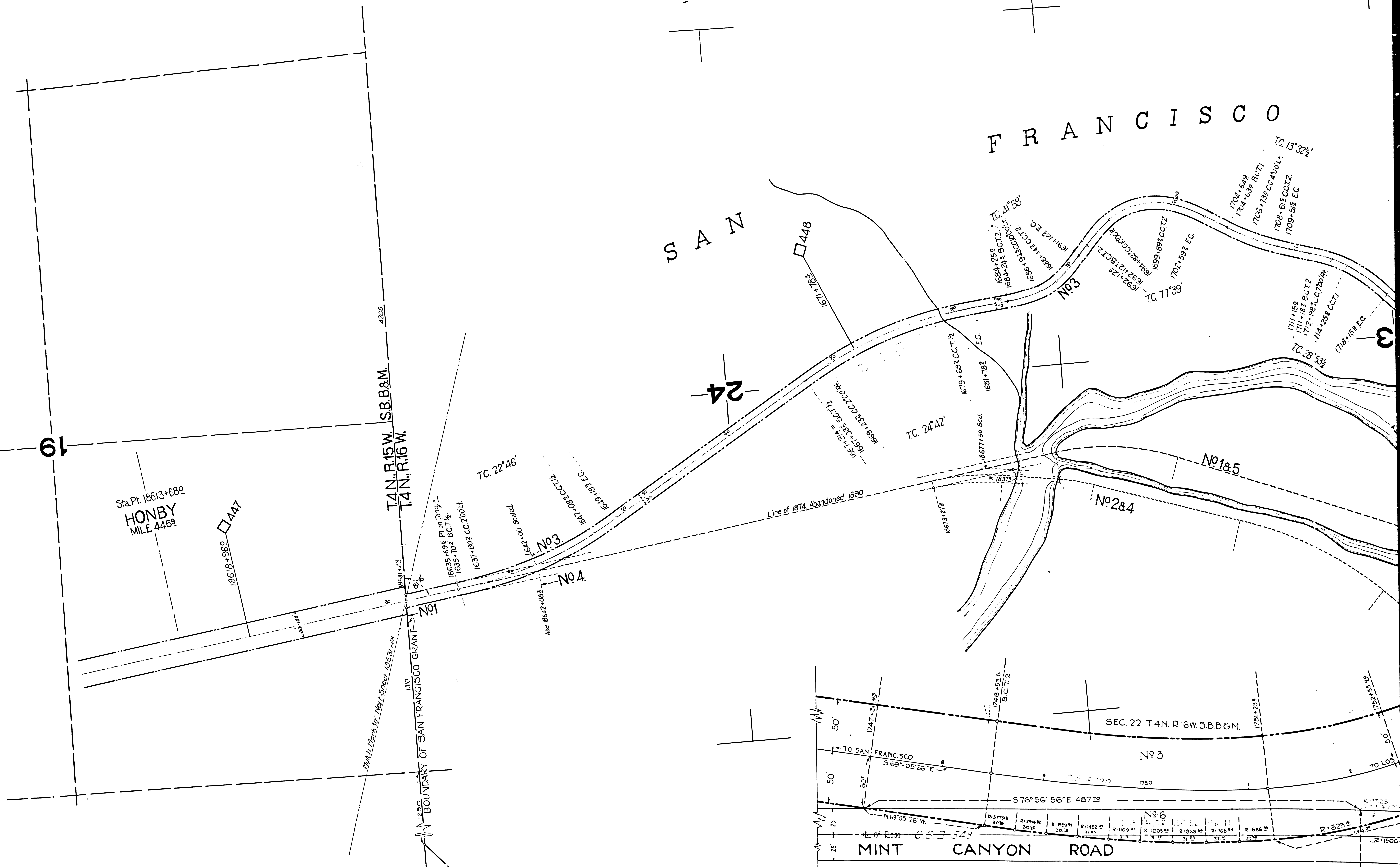

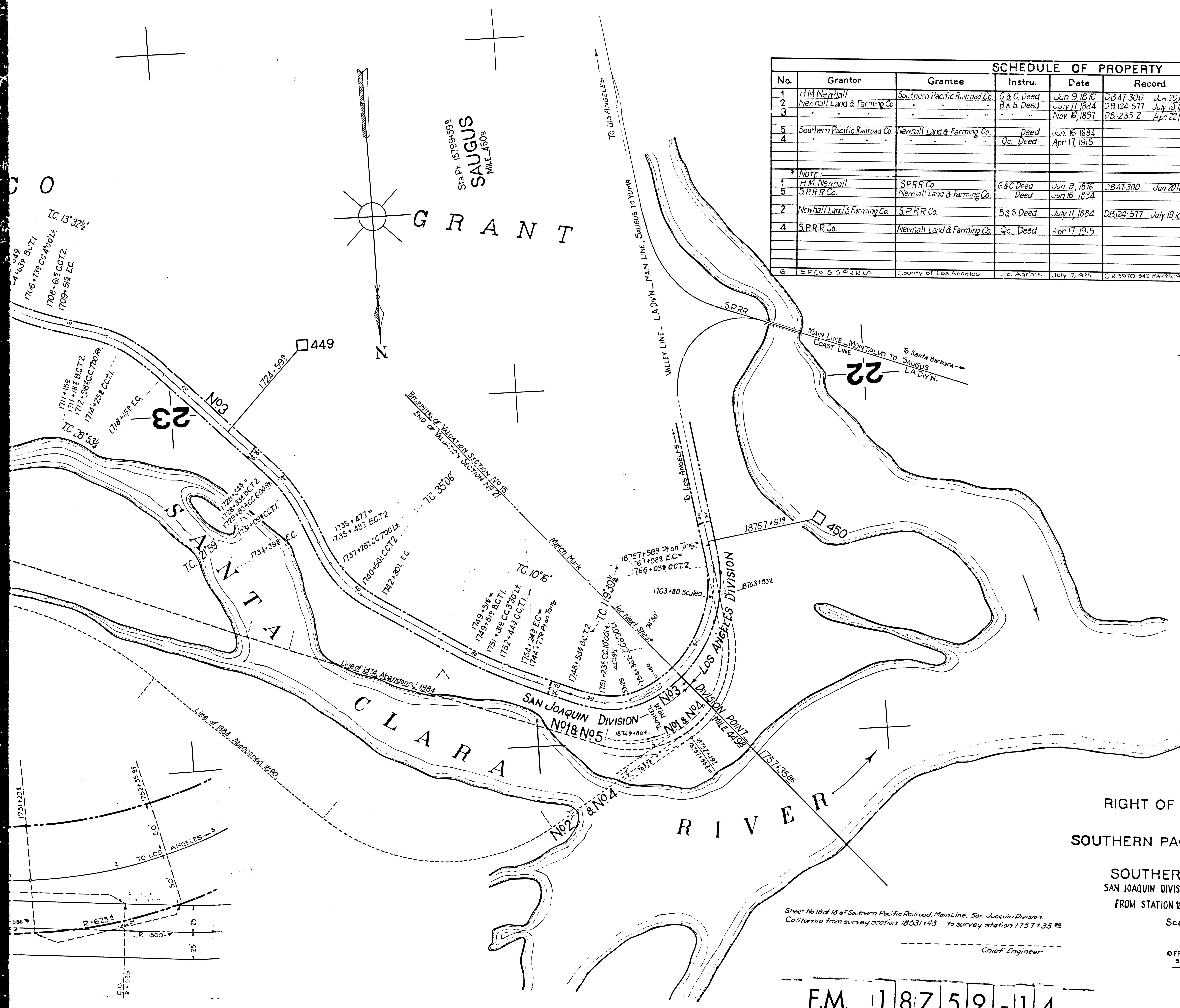

SCHEDULE OF PROPERTY									
No.	Grantor	Grantee	Instru.	Date	Record	Cust'd. No	Acres	Remarks	
1	H.M. Newhall	Southern Pacific Railroad Co.	G & C. Deed	Jun 9, 1876	DB 47-300 Jun 20, 1876	3002	* 2434	100 R.W. thru Santa Clara Grant	
2	Newhall Land & Farming Co.	"	B & S. Deed	July 11, 1884	DB 124-577 July 19, 1884	3047		17993 AC - 78379 of Main Line of 1884	
3	"	"	"	Nov. 16, 1897	DB 1235-2 Apr. 22, 1898	3474		for Deed 30394-14 on Los Angeles Div.	
5	Southern Pacific Railroad Co.	Newhall Land & Farming Co.	Deed	Jun. 16, 1884				16833 AC Original Line - abandoned 1884	
4	"	"	Qc. Deed	Apr. 17, 1915			14359	2912 AC Line of 1884 - abandoned 1890	
* NOTE:									
1	H.M. Newhall	SPRR Co.	G & C Deed	Jun 9, 1876	DB 47-300 Jun 20, 1876	3002	94.734	2nd Original Conveyed 1873 - 482.2 AC	
5	S.P.R.R. Co.	Newhall Land & Farming Co.	Deed	Jun 16, 1884			Not in File	16677-506 & 1829-810 Line Abd in 1884	
2	Newhall Land & Farming Co.	S.P.R.R. Co.	B & S. Deed	July 11, 1884	DB 124-577 July 19, 1884	3047	+ 17.993	16 Volume Line - Cust'd No. 3002 in 1884	
4	S.P.R.R. Co.	Newhall Land & Farming Co.	Qc. Deed	Apr. 17, 1915			14359	78379 of 9 Won Line of 1884	
							96.128	18-42-083 to 18617-506 1874-80 + 1873-899	
							- 29.346	and 78379 on Line of 1884. All abandoned 1890	
							66.782	Total owned under Cust'd No. 3002 in 1876	
							72434	1863+48 to 18642-083 on Santa Clara Div.	
							164348	1863-832 to 206+15 on Los Angeles Div.	
6	S.P.Co. & S.P.R.R. Co.	County of Los Angeles	Lic. Agr'mt.	July 17, 1925	O.R. 3970-342 Mar 25, 1925	34299		for highway purposes only	

See Footnote

VAL. SEC. NO. 21.  
VAL. SEC. NO. 15.

COPY OF  
RIGHT OF WAY AND TRACK MAP  
MAIN LINE  
SOUTHERN PACIFIC RAILROAD COMPANY  
OPERATED BY  
SOUTHERN PACIFIC COMPANY  
SAN JOAQUIN DIVISION, LOS ANGELES COUNTY, CALIFORNIA  
FROM STATION 18631+48 TO STATION 1757+3586

FILED MAP

Scale: 1 inch = 400 feet

JUNE 30th, 19  
OFFICE OF CHIEF ENGINEER  
SAN FRANCISCO, CALIFORNIA

TRACED BY R.W. ANDERSON  
CHECKED BY F.C. PURCHASE  
DECEMBER 1924

V-21  
18

Sheet No. 18 of 18 of Southern Pacific Railroad, Main Line, San Joaquin Division,  
California from survey station 18531+48 to survey station 1757+3586

Chief Engineer

F.M. 18759-14  
A 2 OF A 2