

F.M. 18786  
A1 OF A2

TRACT NO. 5369

D O W N T O W N

M O H O

SIXTH ALLEY  
FIFTH ALLEY

Found spike & washer at angle point per Road Dept. FB FC 324-60

Found old 3\"/>

10+00 going South (Road Dept. FB FC 324-60)

Found 2\"/>

14+83.00 from S. set 2\"/>

10+50.00 from S. Found 1\"/>

10+81.50 from E. Found 1\"/>

15+32.65 from North = 15+15.00 from East set iron pipe on line (Road Dept. FB FC 324-53 & 60)

Found 1\"/>

10+85.15 from E. Found 1\"/>

10+84.88 from E. Found 1\"/>

10+81.50 from E. Found 1\"/>

10+85.15 from E. Found 1\"/>

Found 2\"/>

Found 2\"/>

Found 2\"/>

Found 2\"/>

Found 2\"/>

Found 2\"/>

Found 2\"/>

Found 2\"/>

Found 2\"/>

Found 2\"/>

14+23.45 from N. = 0+00 going E. Found 1\"/>

12+00 going N. = 7+28.00 from W. set spike in washer, ties per F.B.C.S. Road Dept. FB FC 324-26 & 29

8+33.18 from S. Found 1\"/>

6+00 going N. = 7+28.00 from W. set spike in washer, ties per F.B.C.S. Road Dept. FB FC 324-26 & 29

6+00 going N. = 7+28.00 from W. set spike in washer, ties per F.B.C.S. Road Dept. FB FC 324-26 & 29

8+33.18 from S. Found 1\"/>

6+00 going N. = 7+28.00 from W. set spike in washer, ties per F.B.C.S. Road Dept. FB FC 324-26 & 29

6+00 going N. = 7+28.00 from W. set spike in washer, ties per F.B.C.S. Road Dept. FB FC 324-26 & 29

6+00 going N. = 7+28.00 from W. set spike in washer, ties per F.B.C.S. Road Dept. FB FC 324-26 & 29

6+00 going N. = 7+28.00 from W. set spike in washer, ties per F.B.C.S. Road Dept. FB FC 324-26 & 29

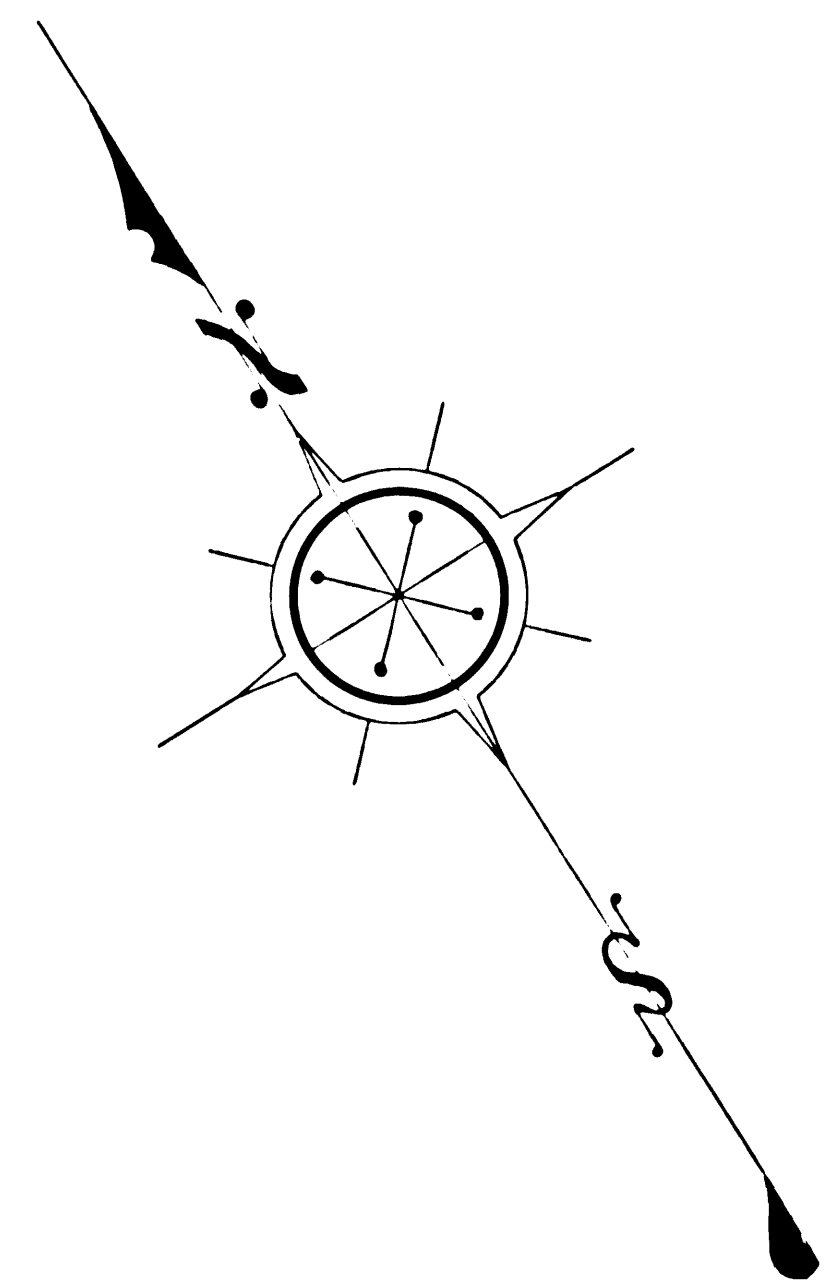
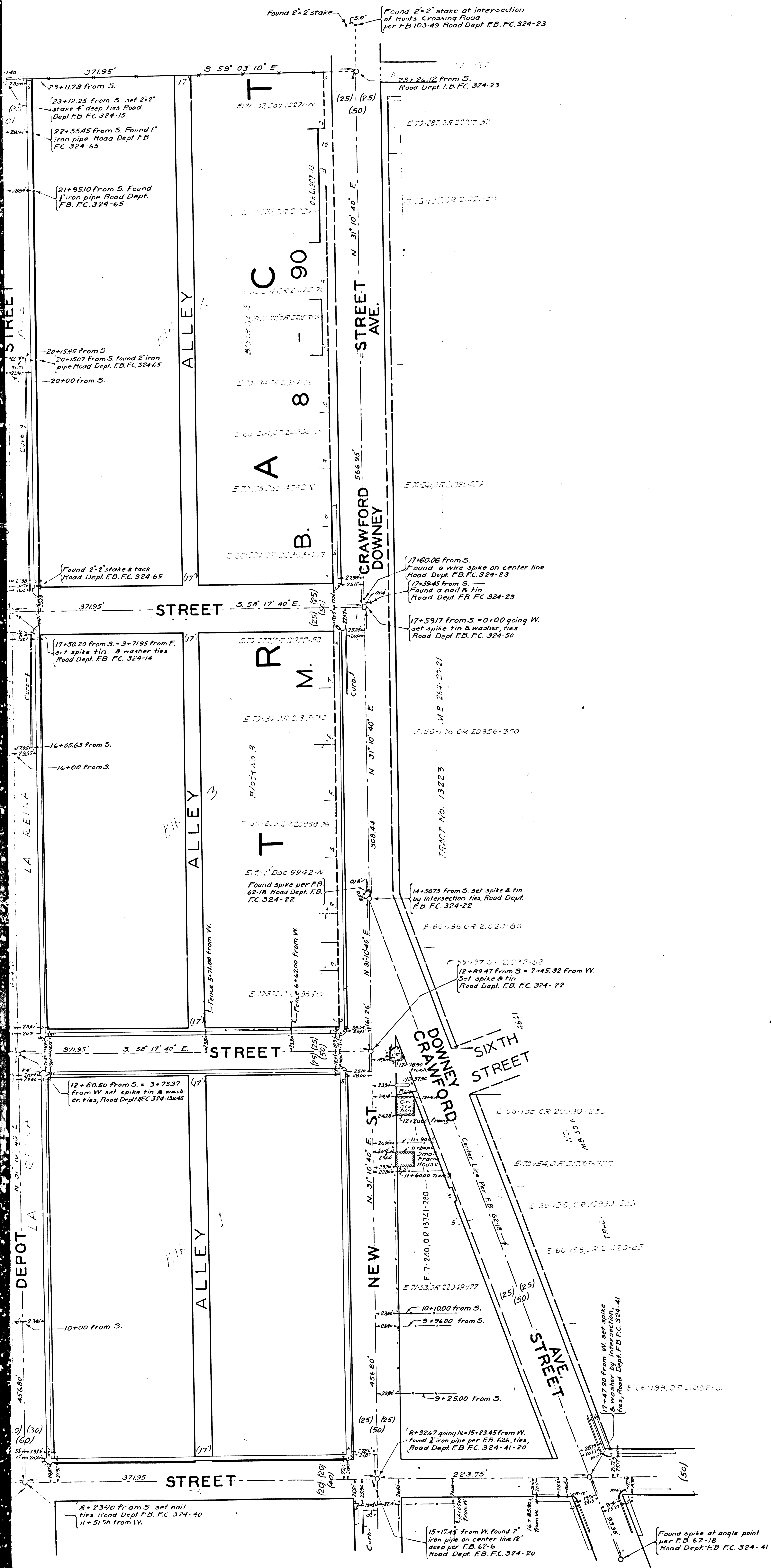

MAP SHOWING  
 CENTER LINES OF STREETS  
 IN  
 DOWNEY HOME TRACT

COUNTY SURVEYORS MAP NO. 8786  
 SCALE - 1 INCH = 50 FEET

J.E. ROCKHOLD COUNTY SURVEYOR  
 SURVEYED APRIL 1925

SURVEY MADE BY L.A. COUNTY ROAD DEPARTMENT  
 MAP MADE BY COUNTY SURVEYOR  
 ROAD DEPARTMENT F.B. FC. 324-1 TO 65

FIELD WORK BY RICE AND TURNER  
 OFFICE WORK BY R.G. WINEGARDNER  
 CHECKED BY R.W. ANDERSON  
 W.S. 22

F.M. 18786  
 A 2 OF A 2