

NOTE: The basis of bearings shown on this map is the northerly section line of Sec. 16, T4N, R15W, S3B&M as shown on L.S. 19-40

**SURVEY TO ESTABLISH CORNERS**  
IN SECTIONS 15 & 16, T4N, R15W, S3B&M  
SURVEYED MARCH TO NOV. 1926. W.R. BARCLAY, ENGR.  
HAWTHORNE CALIFORNIA

Sh. 62

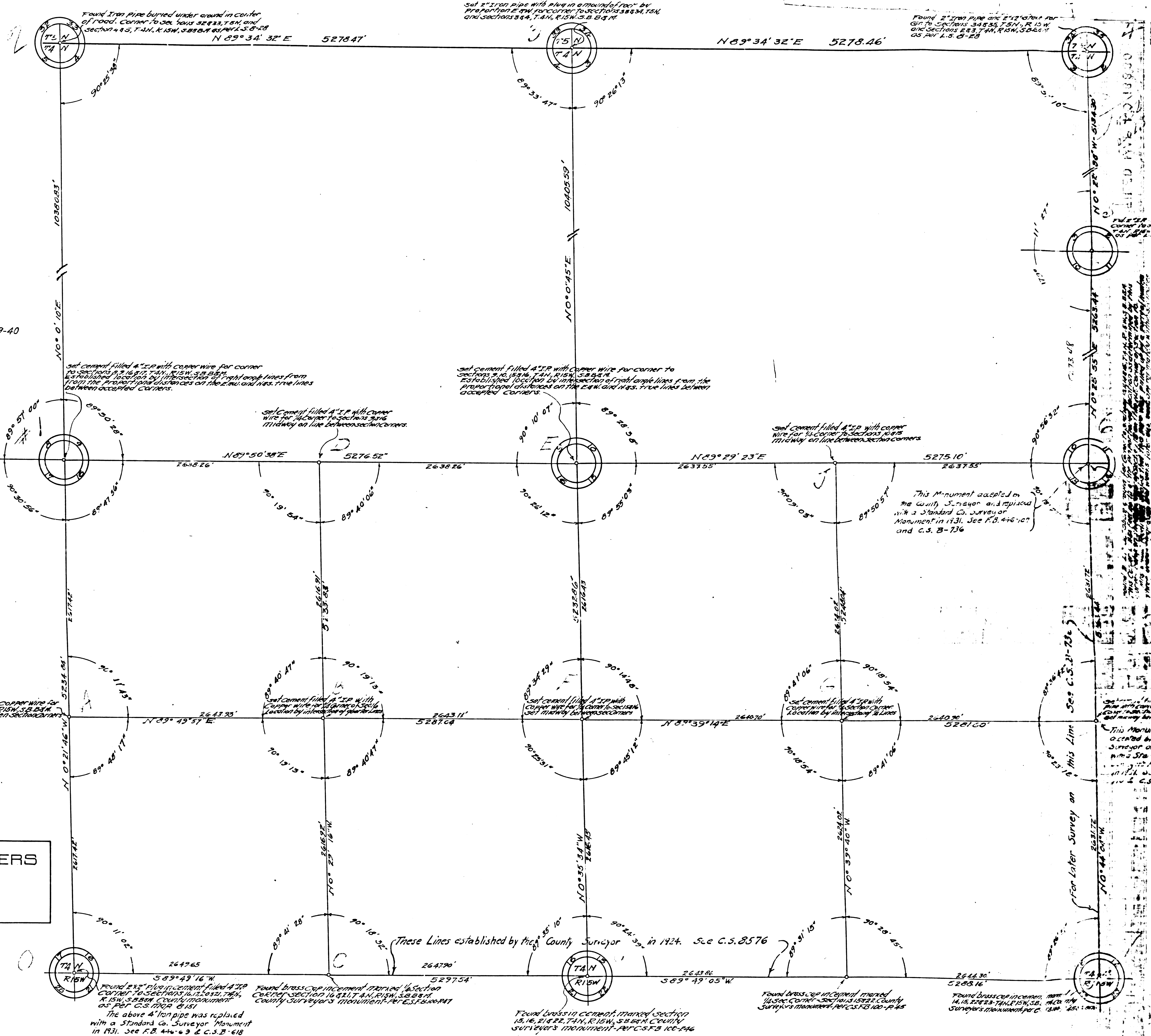

F.M. 18880