

DETAIL
See F.B. 17026-57

F.M. 20072-1
A1 OF A3

5691.35
5714.35
5719.35

SEC. 26, T2N. R14W

S 1/2 S.E. 1/4 SEC. 23, T2N. R14W

N 1/2 SEC.

S. 1/2 S.E. 1/4 SEC. 23, T.2N. R.14W

SEC. 25 T.2N. R. 14W.

F.M. 10259-2

N. 1/2 SEC. 26, T.2N. R.14W

N.W. 1/4 SEC. 25 T.2N. R.14W.

V. BEAUDRY'S MOUNTAINS
M.R. 36-67/71

LEGEN

--- PROPOSED
--- PROPOSED

F.M. 20072-1
A2 OF A3



91.35
35
71.6
310.35

8153168

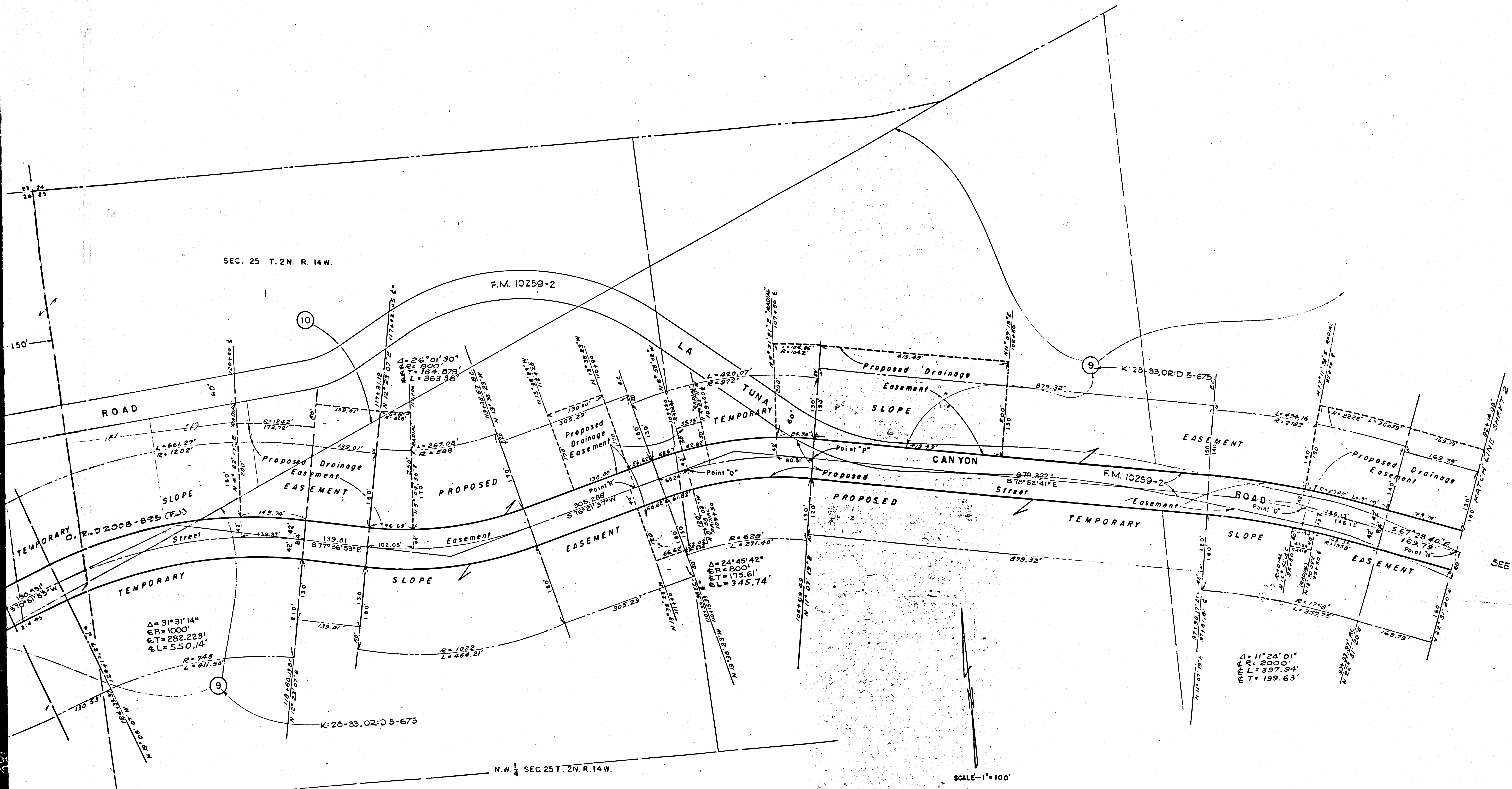

V. BEAUDRY'S MOUNTAINS
M.R. 36-67/71

LEGEND
 - - - - - PROPOSED DRAINAGE EASEMENTS
 _____ PROPOSED TEMPORARY SLOPE EASEMENTS

SCALE - 1" = 100'

SEE SHEET 2

SHEET 1 OF 2 SHEETS

LA TUNA CANYON ROAD - HONOLULU AVE. TO
 TERM. EAST OF WILDWOOD AVE.
 81148
 Supt. 2719666411

315-56 PROPOSED DRAINAGE & TEMP.
 SLOPE EASEMENTS ADDED.

L.A.F. *Kiefer*
 June 3 55
 JULY 12, 55
 I.M. 52.

R.P. Craig
Wayne O'Brien

F.M. 20072-1
 A3 OF A3

8153168