

CITY OF LOS ANGELES

TRACT No. 9300
LOT D M.B. 125

California Trust Company, Trustees For Pacific Land Corporation, Ltd.

PORTION OF ALLOTMENT NO. 2 TO MANUEL MARQUEZ OF RANCHO BOCA DE SANTA MONICA
Palisade Auto Camp

$\Delta = 3^{\circ}09'15''$
 $R = 5729.65'$
 $T = 157.74'$
 $L = 315.42'$

TRACT No. 10350
LOT 1 M.B. 176 P. 5 & 6 LOT 2

$S 56^{\circ}47'15'' E. 322.27'$

D: 60-107, G.R. 6600-357
D: 83-32, G.R. 10326-204

TRACT No. 10426 Pacific Land Corp Ltd. leased to Los Angeles County
LOT 1 P. 11 & 12 M.B. 165 (For Park Purposes) LOT 2

Pacific Land Corp. Ltd. leased to Los Angeles County (For Park Purposes)

Easterly Line of a Storm Drain Easement to the City of L.A.

$\Delta = 14^{\circ}14'$
 $R = 2700'$
 $T = 223.70'$
 $L = 436.84'$

PACIFIC OCEAN

SEE F.M. 18489-2

| | |
|------|-------|
| F.M. | 20079 |
| A1 | OF A8 |

TRACT
LOT D

NO.
M. B. 125 P. 77 & 78

9300

LOT B

California Trust Company Trustees For Pacific Land Corporation Ltd.
PORTION OF ALLOTMENT NO. 2 TO MANUEL MARQUEZ OF RANCHO BOCA DE SANTA MONICA

TRACT NO. 10426
M. B. 165 P. 11 & 12
LOT 4

TRACT NO. 10350
M. B. 176 P. 5 & 6
LOT 2

Westerly Line of a 20' Storm
Sewer Easement To City L.A.
(Rec) 100' 3847'

(Easterly line of Sanitary
Sewer easement to the
City of Los Angeles
(Rec) 108.83'

D:60-107, O.R. 6600-357
D:83-32, O.R. 10326-204
S. 59°56'30" L. 1275.20'

T:R=1150' L:250.168'

P: 42°50'20" E L: 201.151'

D:37-82, O.R. 2379-67
S. 5°24'10" L. 239.51'

LOT 3
A=5419'00"-L=23951'(Rec)

Pacific Land Corp. Ltd leased to
Los Angeles County (For Park Purposes)

TRACT NO. 10426
M. B. 165 P. 11 & 12
State of California (For Park Purposes)

LOT 3

PACIFIC OCEAN ANGELES
CITY OF LOS ANGELES

| | |
|------|-------|
| F.M. | 20079 |
| A2 | OF A8 |

CITY TRACT OF LOS ANGELES

TRACT NO. 9300

M. B. 125 B.

Southwesterly Line Tract No. 9300

$\Delta = 11^\circ 58' 15''$
 $R = 2500'$
 $T = 262.12'$
 $L = 522.33'$

California Trust
 LOT 4

Trustees For Pacific Land Corp. Ltd.
 M. B. 165-P. 11 & 12

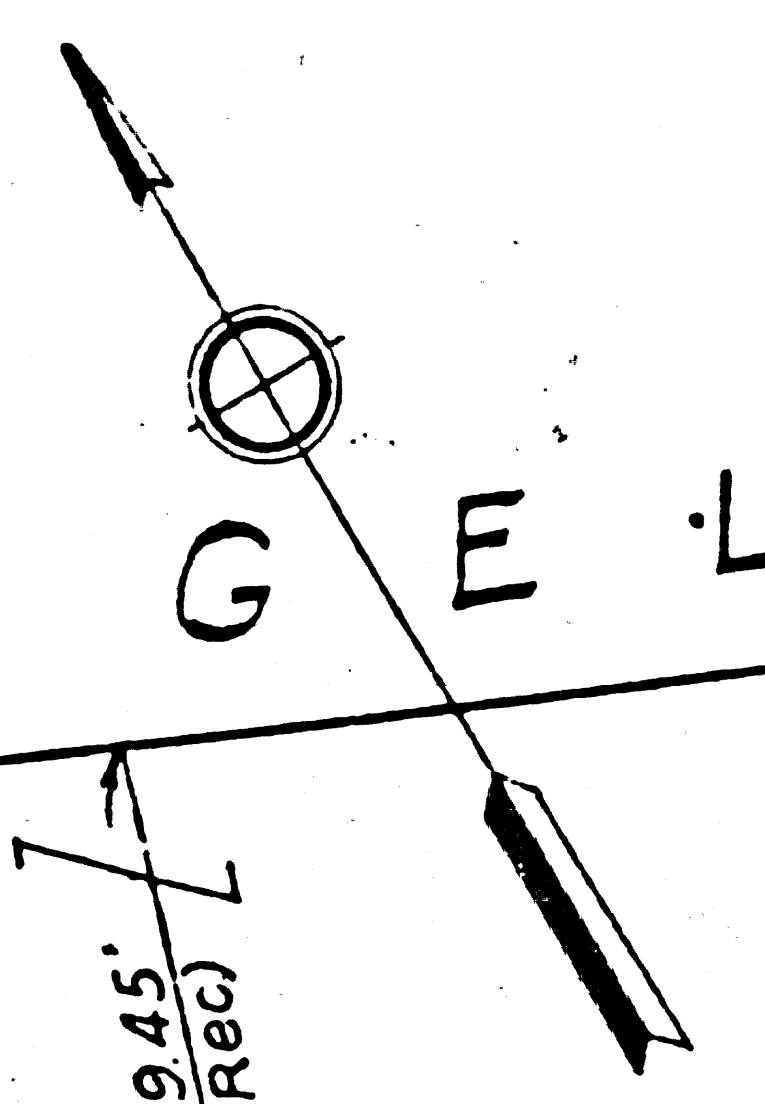

324+05.00 RC

329+27.33 EC

19.45' (Rec)

133.4+40.52 RC

325
 C-37-62, CR. 2379-67.

F.M. 18489-2

State of California (For Park Purposes)
 N. 71° 52' 15" W. 514.81' (Rec)

THIS PORTION OF HIGHWAY COVERED BY LANDSLIDE
 $\Delta = 5^\circ 54' 51''$ L = 408.76' (Rec)

(Rec) $\Delta = 5^\circ 54' 45''$ L = 400.39'
 $\Delta = 16^\circ 58' 45''$
 $R = 4000'$
 $T = 597.05'$
 $L = 1185.37'$

$L = 10.0'$
 $\Delta = 0^\circ 08' 41''$
 (Rec)

$L = 10.0'$
 $\Delta = 0^\circ 08' 52''$
 (Rec)

STATE HWY. MAP - BK. 1-7

P A C I F I C

O C E A N

Westerly Line of a 10' Storm Drain
 Easement to the City of L.A.

REALIGNMENT PER STATE DIVISION OF HIGHWAYS PLAN & PROFILE MAP

| | |
|------|-------|
| F.M. | 20079 |
| A3 | OF A8 |

CITY OF LOS ANGELES

TRACT NO. 10426
M.B. 165 - Pg. 11, 12.

California Trust Co. Trustees For Pacific Land Corporation, Ltd.
LOT 7

LOT 7
CALIFORNIA TRUST CO. TRUSTEE FOR PACIFIC LAND CORP.
D-87-43, OR. 11364-370.

Easterly Line of a 10' Storm Sewer Easement to the City of L. A.
 $\Delta = 8^{\circ}20'01''$ L=587.61' (Rec.)

Easterly Line of a 15' Storm Sewer Easement to the City of L. A.
 $\Delta = 2^{\circ}23'51''$ L=169.05' (Rec.)

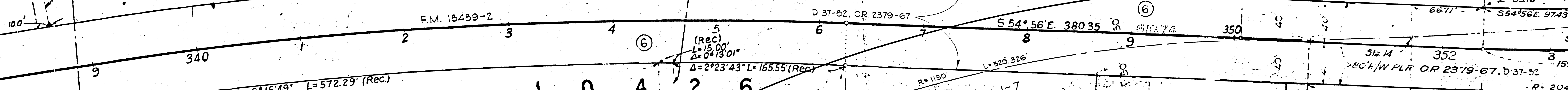

$\Delta = 8^{\circ}16'49''$ L=572.29' (Rec.)
 $\Delta = 8^{\circ}16'36''$ L=560.49' R=3880' (Rec.)
 $\Delta = 16^{\circ}58'45''$ R=4000' T=597.05' L=1185.37'

LOT 6
M. B. 165 - P. 11 & 12
State of California (For Park Purposes)
 $\Delta = 2^{\circ}23'43''$ L=165.55' (Rec.)
 $\Delta = 2^{\circ}23'35''$ L=162.05' (Rec.)

TRACT NO. 10426
LOT 1
WILL ROGERS
F.M. 11778 & C.F. 2218

F.M. 20079
A 4 OF A 8

RANCHO

BOCA



CORONA DEL MAR

TRACT NO. 9377
BLOCK-1

TRACT NO. 10426

TRACT NO. 10707

Superior Court Case No. 281129
Final Decree (O.R. 12419-74)
D: 88-55(F.U.) For Public Sewage Pumping Plant.

Portion of All Ranch Case No.

W. 63° 39' 22" W. 317.20'

S. 63° 39' 22" E. 971.35'

S. 62° 55' 47" E. 662.33'

N. 64° 04' 35" E. 38.03'

O.R. 11479-151, D: 87-41
O.R. 11647-247, D: 87-230

F.M. 20079
A5 OF A8

PACIFIC

F.M. 11778 & C.R. 221B.

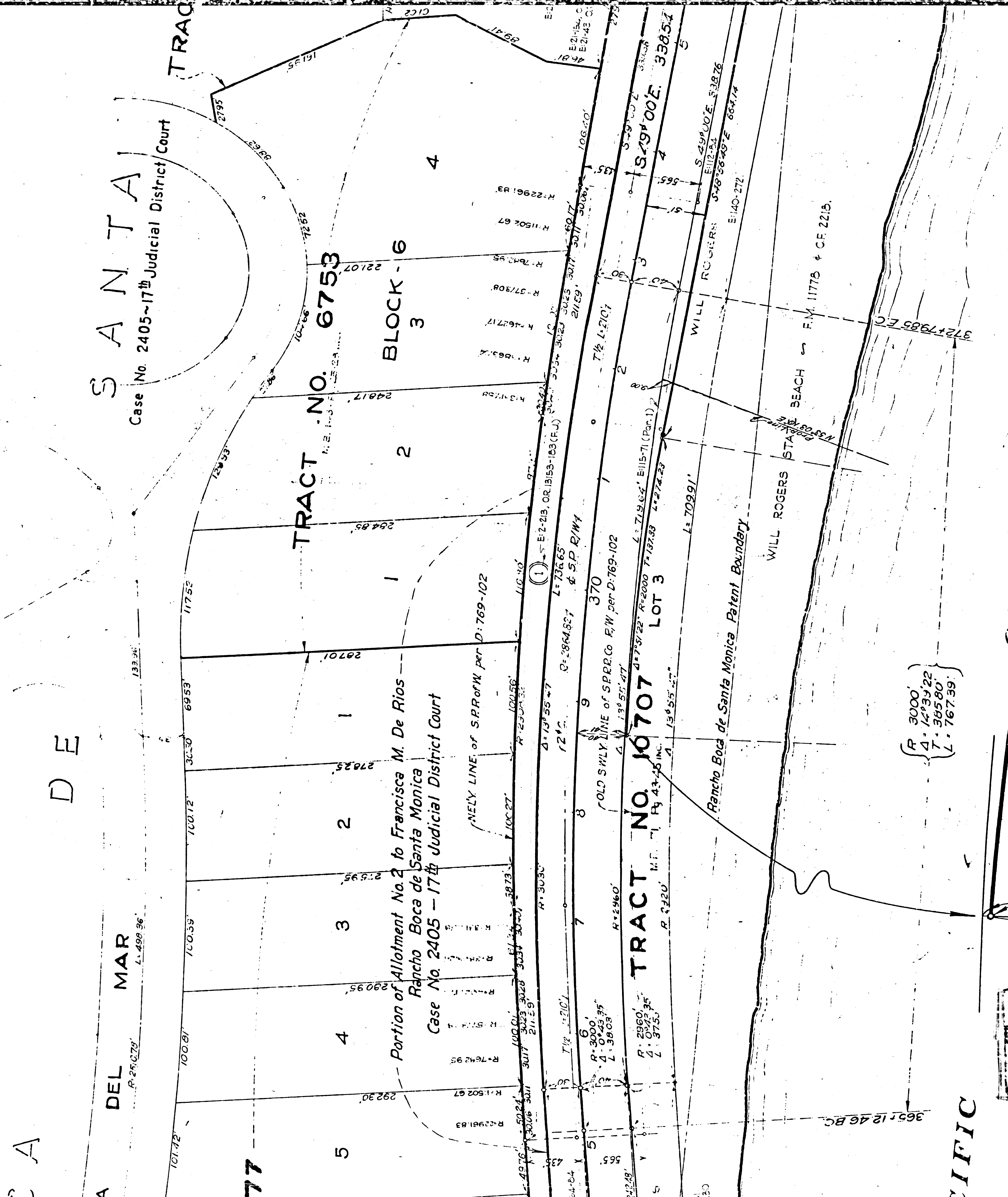

SANTA
 Case No. 2405-17th Judicial District Court

DE

MAR

DEL

CA

PACIFIC

OCEAN

TRACT NO. 6753

TRACT NO. 16707

Portion of Allotment No. 2 to Francisca M. De Rios
 Rancho Boca de Santa Monica
 Case No. 2405 - 17th Judicial District Court

WILLY LINE of S.P.R. Co R/W per D: 769-102

Rancho Boca de Santa Monica Patent Boundary

WILL ROGERS STABLE BEACH

WILL ROGERS

| | | | | |
|------|-------|----|---|---|
| A | 6 | OF | A | 8 |
| F.M. | 20079 | | | |

$\left\{ \begin{array}{l} R. 3000' \\ A. 12^{\circ}33'22'' \\ T. 365.80' \\ L. 767.39' \end{array} \right.$

$N 32^{\circ}14'49'' E$
 $N 33^{\circ}05'30'' E$
 1.00

Superior Court Case No. 371986
 Suit for Condemnation
 Filed April 6, 1934
 State of California, Plaintiff
 vs
 City of Los Angeles, Defendants
 Case dismissed as to parcel 4 on
 May 8, 1935

SEE INDIVIDUAL PARCELS FOR
 FINAL JUDGMENTS AND DEEDS

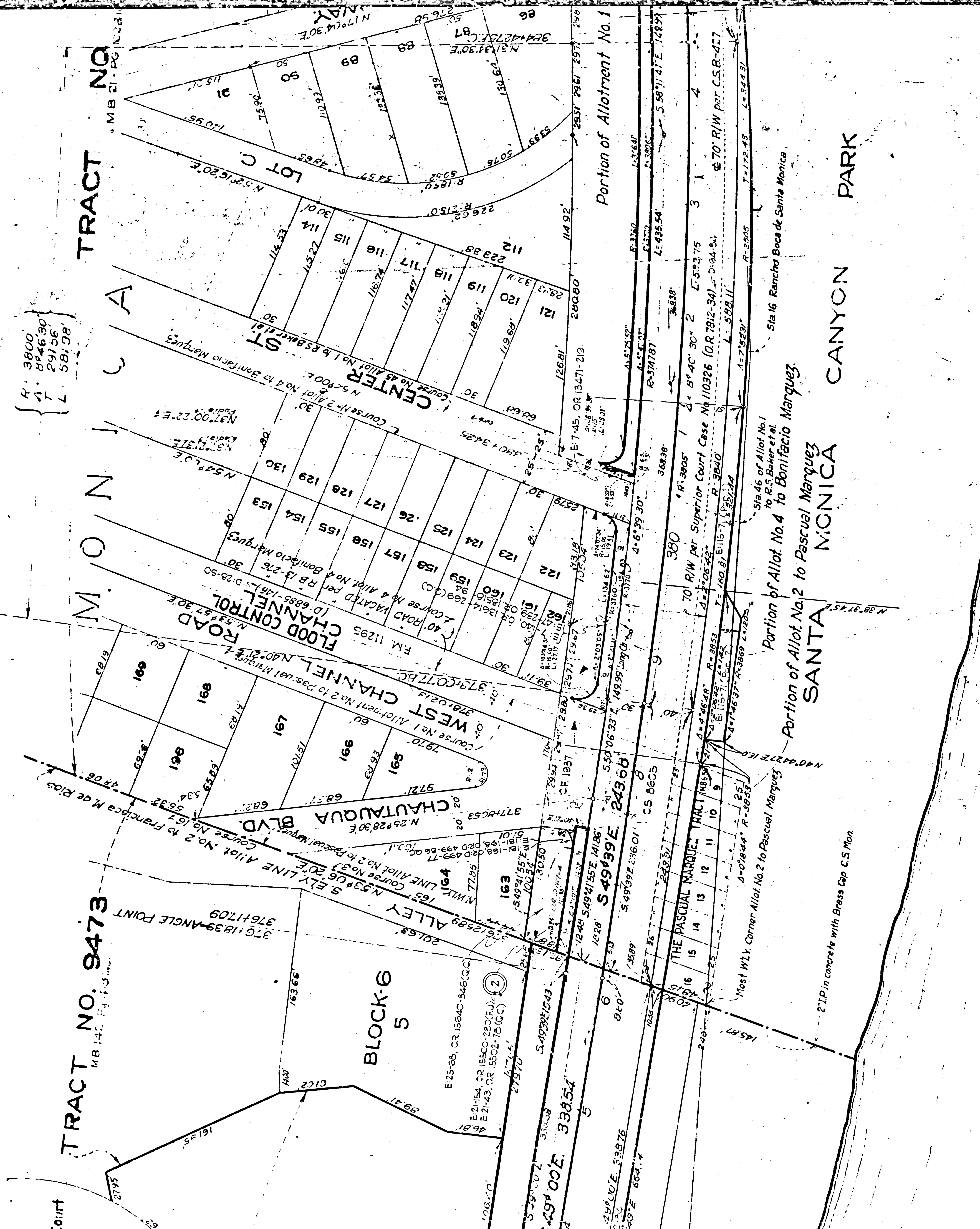

| | |
|------|-------|
| F.M. | 20079 |
| A7 | OF A8 |

00
6'30"
56'
08'

TRACT NO 1719
M.B. 21 - PG. 102 & 163

$R = 8000'$
 $\Delta = 2^{\circ}08'03''$
 $T = 149.01'$
 $L = 297.99'$

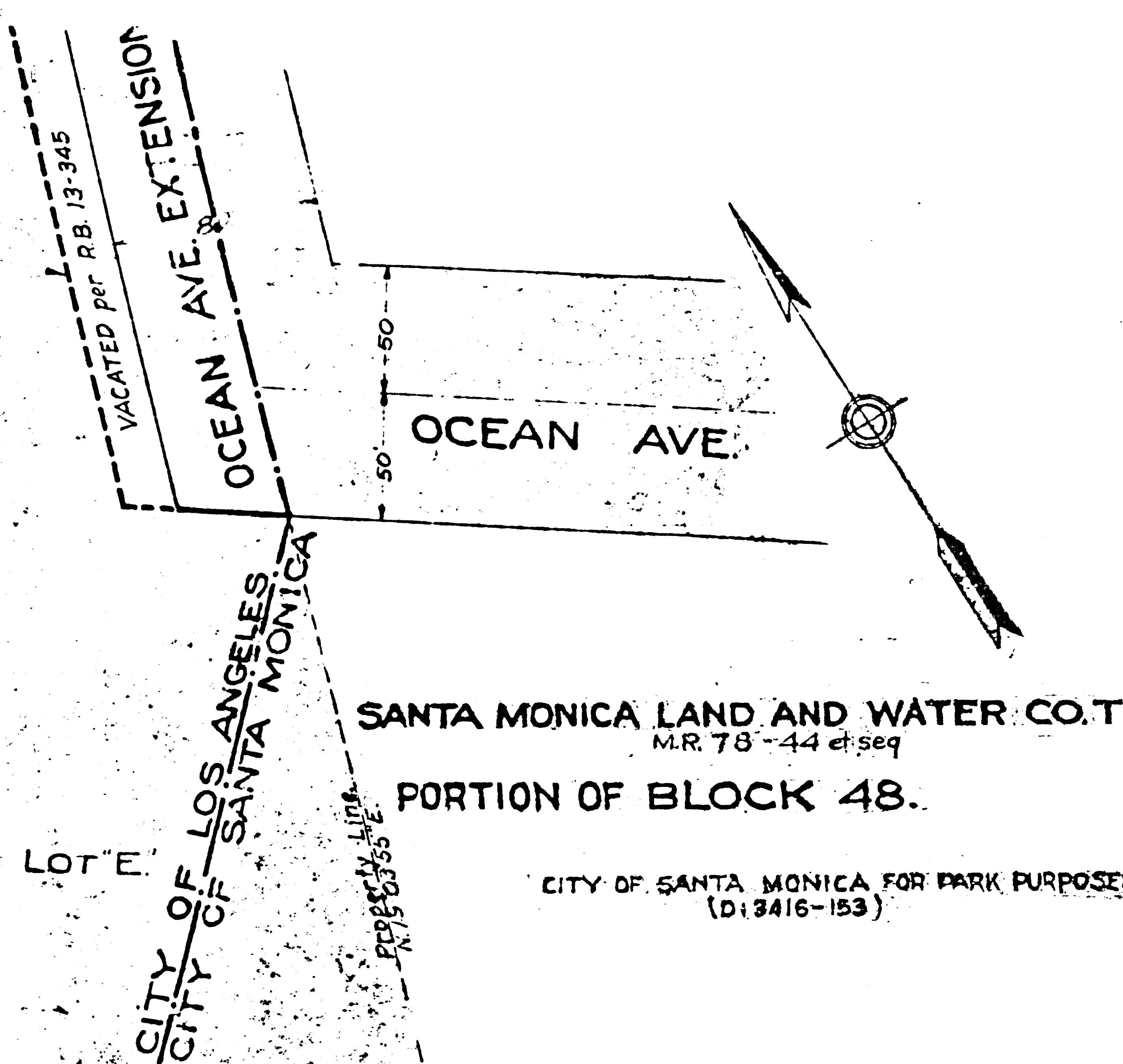

SANTA MONICA LAND AND WATER CO. TRACT
M.R. 78-44 et seq
PORTION OF BLOCK 48.
CITY OF SANTA MONICA FOR PARK PURPOSES
(D: 3416-153)

Portion of Allotment No. 1 to R.S. Baker et al.
NELY LINE S.P.R.R. Co. R/W per D: 763-184

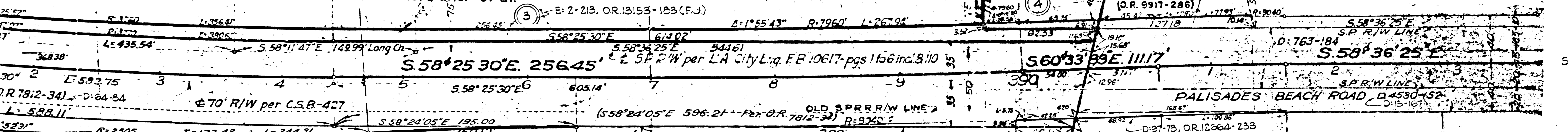

Sta 16 Rancho Boca de Santa Monica
NYON PARK

$A = 3^{\circ}10'55''$
 $R = 2995'$
 $T = 83.19'$
 $L = 166.33'$

SANTA MONICA SWIMMING CLUB
CR 4764-30

STATE OF CALIFORNIA
DEPARTMENT OF PUBLIC WORKS
DIVISION OF HIGHWAYS

RIGHT OF WAY MAP

VII-LA-60-LA

STA. 300 APPR.

TO
LOS ANGELES CITY LIMITS

SCALE = 1" = 50'

1 M. 58

| | |
|------|--------|
| F.M. | 20079 |
| A 8 | OF A 8 |

B-2225