

F.M. 20157-2  
 A1 OF A3

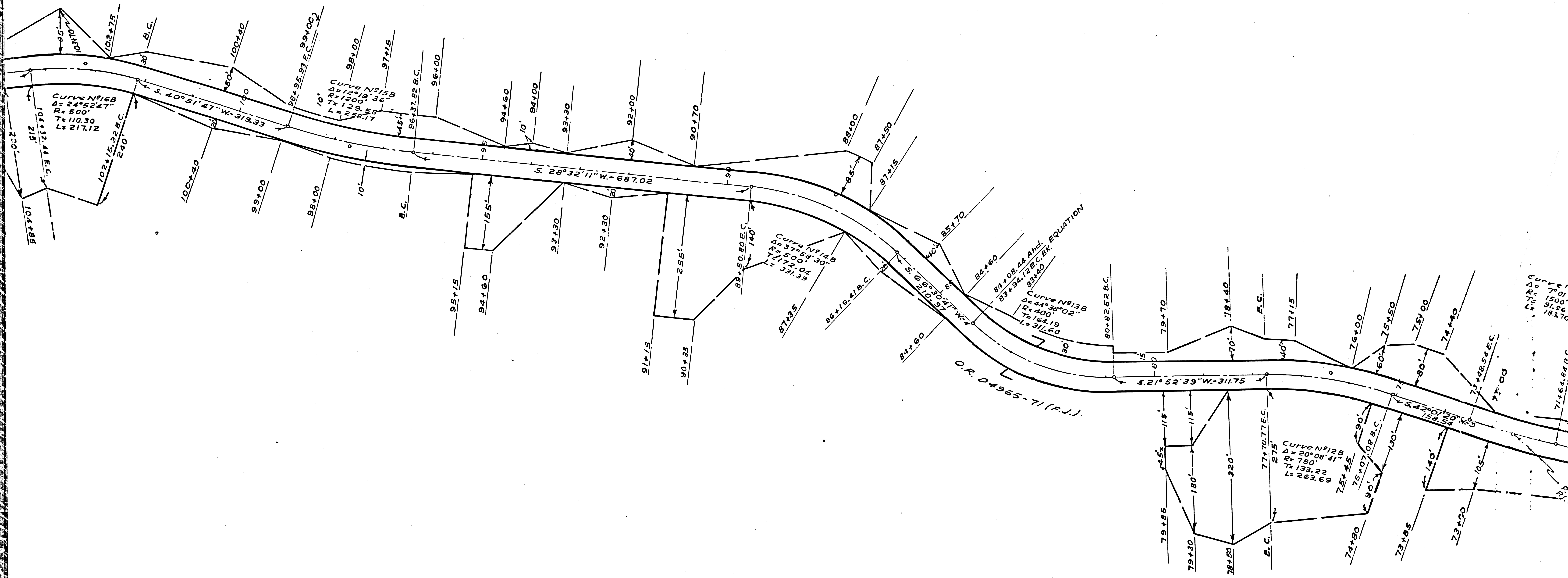



F.M. 20157-2  
 A2 OF A3



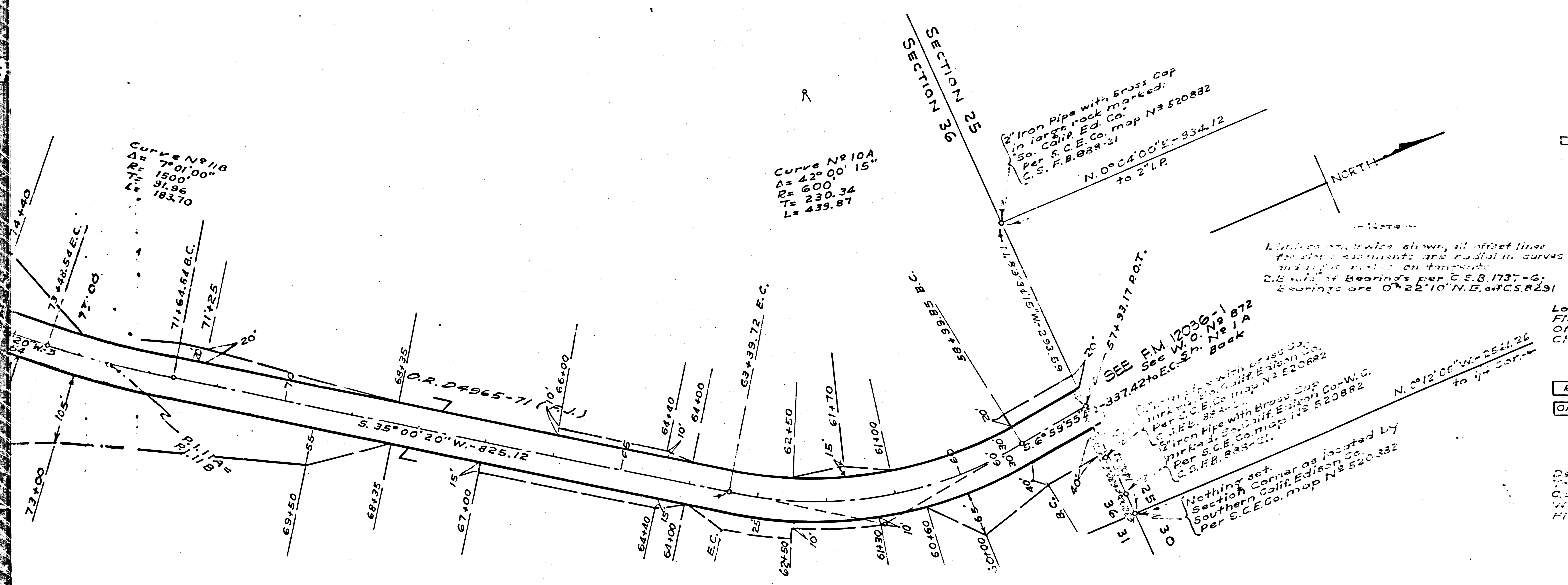

C.J. FILE NO 04001  
 DEED MAP SHOWING REALIGNMENT OF A PORTION OF CAMP BALDY ROAD  
 W.O. 872 A - SHEET NO 2A  
 MT  
 BALDY ROAD  
 (E 192-112)  
 SECTION 36, T. 2N., R. 8W.  
 SECTION 1, T. 1N., R. 8W.

Los Angeles County Road Dept.  
 Field work: M.S. Nish  
 Office work: W. A. Brush  
 Checked: Gary Van Lanen, July, 1957  
 Dec. 1956 & Jan. 1957  
 Scale: 1" = 100'

Acquisition Symbols:  
 Red Right-of-way to be acquired for Roadway purposes.  
 Orange Slope elements to be acquired for Roadway Slope purposes.

REFERENCES:  
 Deed maps: W.O. 872 A, Sheets 1A  
 Deed maps: W.O. 872 A, Sheets 2  
 C.S.E. maps: N2 B 1737 - Sheet 6.; So. Calif. Edison Map N° 520 881 & 520 884  
 Well sheets: 15 & E2  
 Fluid Books: 323, 444-445.

INDEX 15 2/3

F.M. 20157-2  
 A3 OF A3