

NOTE:  
 O.R. 5628-179 Calls for bearing  
 N 80° 25' 57" W. Bearings rotated  
 3° 02' 07" clockwise to agree  
 with E 21-204.

Proposed  
 Curve Data  
 Δ 70° 13' 15"  
 R 1100'  
 T 773.39'  
 L 1348.14'

Proposed  
 Curve Data  
 Δ 14° 21' 05"  
 R 2000'  
 T 251.80'  
 L 500.96'



NOTE  
 O.R. 5628-173 Calls for bearing  
 N 80° 26' 57" W. Bearings rotated  
 0° 02' 07" Clockwise to agree with  
 Rancho line bearing of N 80° 24' 50" W  
 Called for in E 21-204.

Proposed  
 Curve Data  
 Δ 70° 13' 15"  
 R 1100'  
 T 773.39'  
 L 1348.14'

Proposed  
 Curve Data  
 Δ 99° 29' 32"  
 R 1000'  
 T 1062.89'  
 L 1631.75'

NOTE:  
 O.R. 6685-170 Calls for bearing  
 S 3° 30' 20" W. Bearings rotated  
 0° 02' 37" Clockwise to agree with  
 Rancho line bearing of S 3° 27' 43" W  
 Called for in E 21-204.

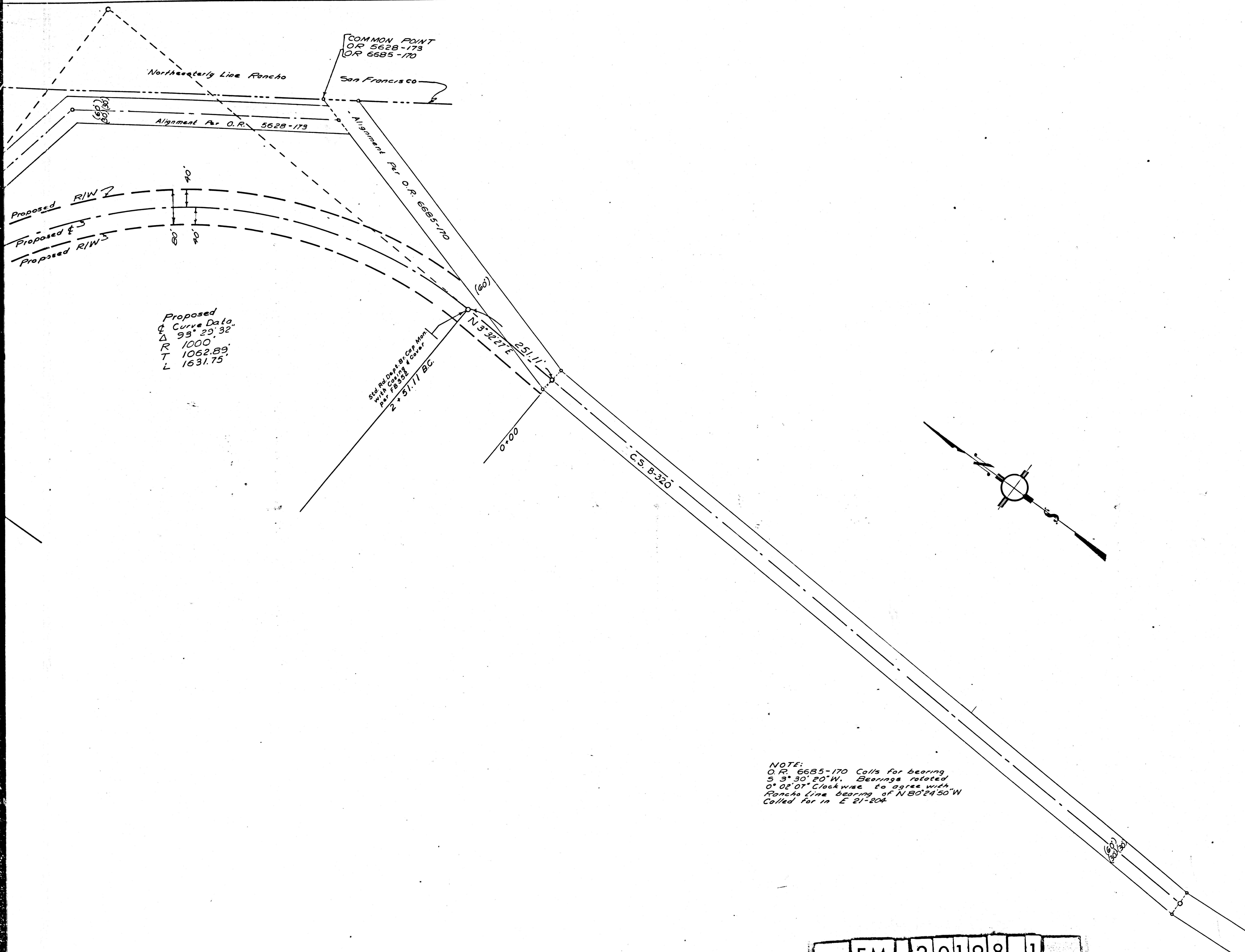

Proposed  
Curve Data  
Δ 93° 29' 32"  
R 1000'  
T 1062.89'  
L 1631.75'

See Plat Date of C.P.P. Mon  
with Plat 5/2/62 & Cover  
2 + 5111 B.C.

NOTE:  
O.R. 6685-170 Calls for bearing  
S 3° 30' 20" W. Bearings rotated  
0° 02' 07" Clockwise to agree with  
Rancho line bearing of N 80° 24' 50" W  
Called for in E 21-204

**COLOR LEGEND**  
AREAS TO BE ACQUIRED

Red Right of Way  
Orange Slope Easement

|  |                  |               |         |
|--|------------------|---------------|---------|
| <b>PETTINGER CANYON ROAD<br/>DEED MAP</b>  |                  |               |         |
| <del>San Francisco Canyon Road</del><br>By Easement to Northerly Line Rancho<br>1000' N. of Calvello Dr. San Francisco     |                  |               |         |
| LOS ANGELES CO. ROAD DEPT.<br>FIELD ENGINEERING DIVISION   |                  |               |         |
| Drawn By   | Date             | Checked       | Date    |
| G. VanderWade  | 8-61             | Webster Bruhn | 9-12-61 |
| Recommended  | Date             | Approved      | Date    |
| W. J. Bergant  | 5/2/62           | C. J. Taylor  | 5-2-62  |
| BASIS BEARINGS:<br>Bearing N 80° 24' 50" W For Northerly Line<br>Rancho San Francisco Per C.S. B - 380 and<br>Per E 21-204 |                  |               |         |
| Scale 1" = 100'  | Sht. 1 of 3 Shts |               |         |
| R.D.M. 304-1   |                  |               |         |

F.M. 20198-1  
A 3 OF A 3