

(REVISED 5-54)
LIGED WAM NO 50542

CONTINUATION SEE MAP NO. F-1921

F.M. 20245

A1 OF 3

175,500

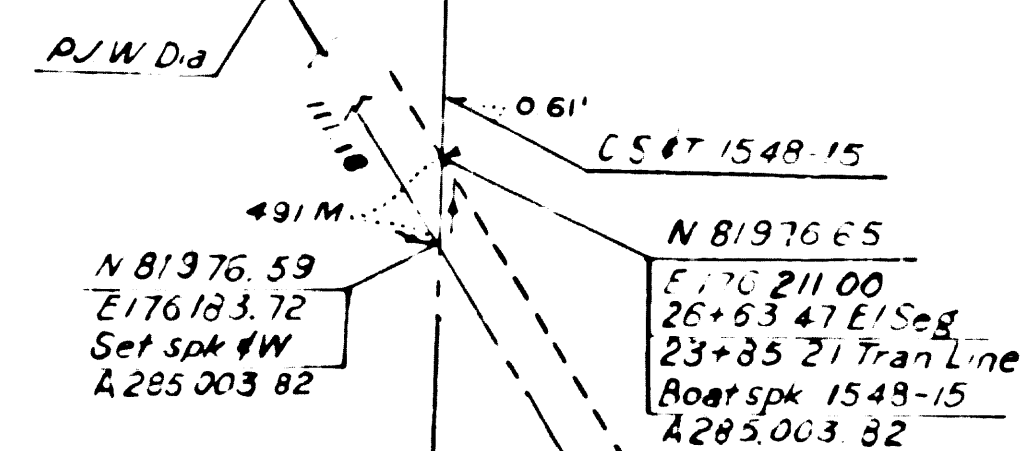

175,000
005' 18\"/>

- 6616 * WALTER EUGENE W. ELLIS ET UX
D. D. 12-1-63
D. 2280-724
- 6617 * JAMES DIVISION ET UX
FEE 11-6-63
D. 2280-831
- 6618 * STONE TO ROBERT M. POCOMBE ET UX
D. D. 8-10-62
D. 1717-829
- 6619 * ROBERT W. POCOMBE ET UX
FEE 12-4-59
D. 1718-1
- 6620 * RICHARD E. HAINES ET UX
FEE 12-4-59
D. 683-873
- 6621 * WILLIAM G. COOPER ET UX
FEE 12-10-52
D. 687-401
- 6622 * OLIVER W. COLE ET UX
FEE 12-10-52
D. 683-526
- 6623 * CLIFFORD S. WILSON ET UX
FEE 12-10-52
D. 683-712
- 6611 * LESTER A. DICKEY ET UX
FEE 8-3-60
D. 935-744
- 6612 * EVELYN L. HERDST & M. HERDST
FEE 11-1-54
D. 1246-518
- 6613 * MARY E. HERRIS ET UX
FEE 3-2-52
D. 931-531
- 6614 * GERALD R. LEONARD ET UX
FEE 10-27-59
D. 642-818
- 6615 * DONNA MAE LEPLIZ
FEE 5-7-62
D. 1602-311
- 6616 * STEVEN H. ENMAN ET UX
FEE 12-7-59
D. 644-331
- 6606 * PAUL V. ZAK
FEE 12-2-59
D. 647-734
- 6607 * ROBERT W. WICKERT ET UX
FEE 11-1-54
D. 12-54
- 6608 * GEORGE C. BUSTAMPE ET UX
FEE 12-8-53
D. 156-858
- 6609 * JAMES NEASE ET UX
FEE 12-17-59
D. 402-627
- 6610 * FRANCIS V. MEUSK ET UX
FEE 12-28-59
D. 348-949
- 6602 * ALAN A.
FEE 7-3-58
D. 388
- 6603 * LAM LOCK
FEE 11-1-54
D. 837
- 6604 * MAE WATKINS
FEE 12-22-59
D. 922
- 6605 * EDWARD
FEE 12-23-59
D. 927

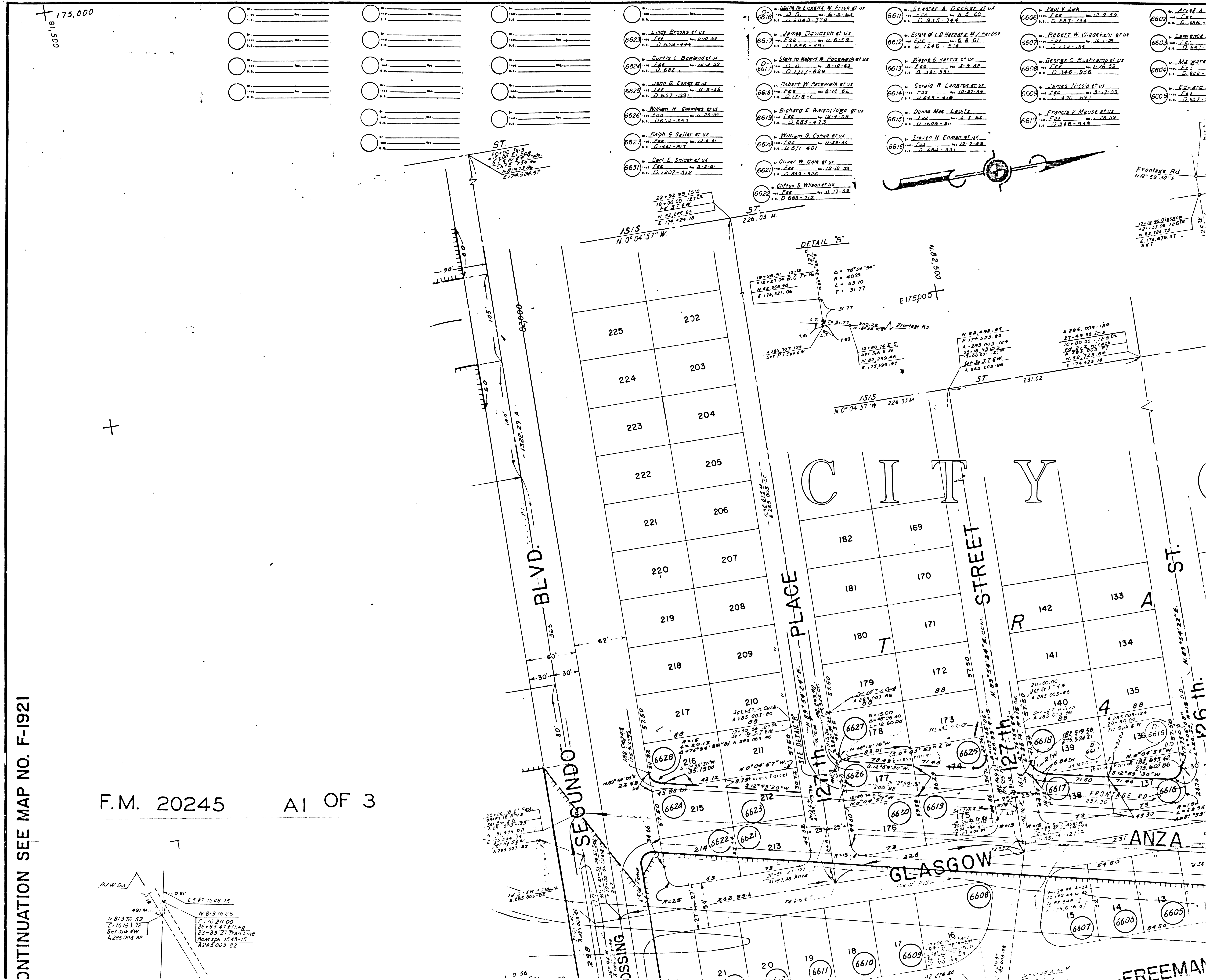
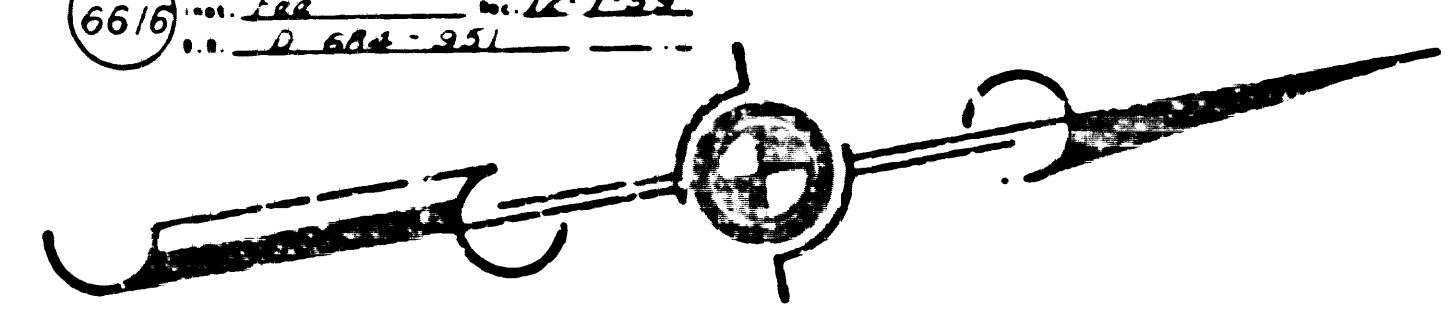

Frontage Rd
N 89° 59' 30" E

1718.99 GIBSON
21-53 04 12616
N 82° 14' 53" E
E 175.476 57
547

N 82° 59' 01" E
E 174.523 82
A 285 003 124
10+00 00 126 16
E 20.18 32 12 53
10+00 00 126 16
N 82° 14' 53" E
E 175.476 57
547

N 82° 59' 01" E
E 174.523 82
A 285 003 124
10+00 00 126 16
E 20.18 32 12 53
10+00 00 126 16
N 82° 14' 53" E
E 175.476 57
547

N 82° 59' 01" E
E 174.523 82
A 285 003 124
10+00 00 126 16
E 20.18 32 12 53
10+00 00 126 16
N 82° 14' 53" E
E 175.476 57
547

N 82° 59' 01" E
E 174.523 82
A 285 003 124
10+00 00 126 16
E 20.18 32 12 53
10+00 00 126 16
N 82° 14' 53" E
E 175.476 57
547

N 82° 59' 01" E
E 174.523 82
A 285 003 124
10+00 00 126 16
E 20.18 32 12 53
10+00 00 126 16
N 82° 14' 53" E
E 175.476 57
547

N 82° 59' 01" E
E 174.523 82
A 285 003 124
10+00 00 126 16
E 20.18 32 12 53
10+00 00 126 16
N 82° 14' 53" E
E 175.476 57
547

- 6606 Paul L. Zick
- 6607 Robert W. Winkler et ux
- 6608 George C. Busch et ux
- 6609 James Nickl et ux
- 6610 Francis V. Meier et ux
- 6602 Arvid A. Nilsson et ux
- 6603 Lawrence B. Burtch et ux
- 6604 Margaret K. Korman et ux
- 6605 Edward J. Urbany et ux
- 6599 Jason Shepherd et ux
- 6598 Walter D. Krouch et ux
- 6599 William E. Quigley et ux
- 6600 Thomas D. Heide et ux
- 6589 Gabriel De Mezza
- 6588 Eldon P. Muehrcke et ux
- 6589 Claude W. Downing et ux
- 6590 John R. Lane
- 6589 Ward F. Werner
- 6589 Robert F. Bauer et ux
- 6588 Harry J. Jasso et ux
- 6589 Albert Alcock et ux
- 6589 Anthony P. Durizzi et ux
- 6589 Neva E. Ducham
- 6553 Edm. A. Straw
- 6554 James O. Peterson
- 6549 Richard D. Reah
- 6546 Francis A. Simpson
- 6547 Robert C. Thornton et ux
- 6548 Lois Lee Miller
- 6549 James S. Kulle
- 6548 Anders L. Shau et ux
- 6553 Pedro Huerta et ux
- 6709 Harold E. Gray
- 6713 Alan E. Lichner et ux
- 6714 Marie E. Haydt
- 6715 Raymond L. Emier et ux
- 6709 Glenn
- 6710 Bern
- 6711 John



- 6702 Harold E. Grady
- 6703 Alan G. Lichthaler et al
- 6704 Marie E. Naydt
- 6705 Raymond L. Emick et al
- 6706 Ruel B. Finch et al
- 6707 Charles O. Schrank et al
- 6708 Evelyn P. Bennett et al
- 6709 Henry L. Wickham et al
- 6710 Glenn L. Stephenson et al
- 6711 L. Roy Gross et al
- 6712 Bernard Webor
- 6713 John Calburn et al

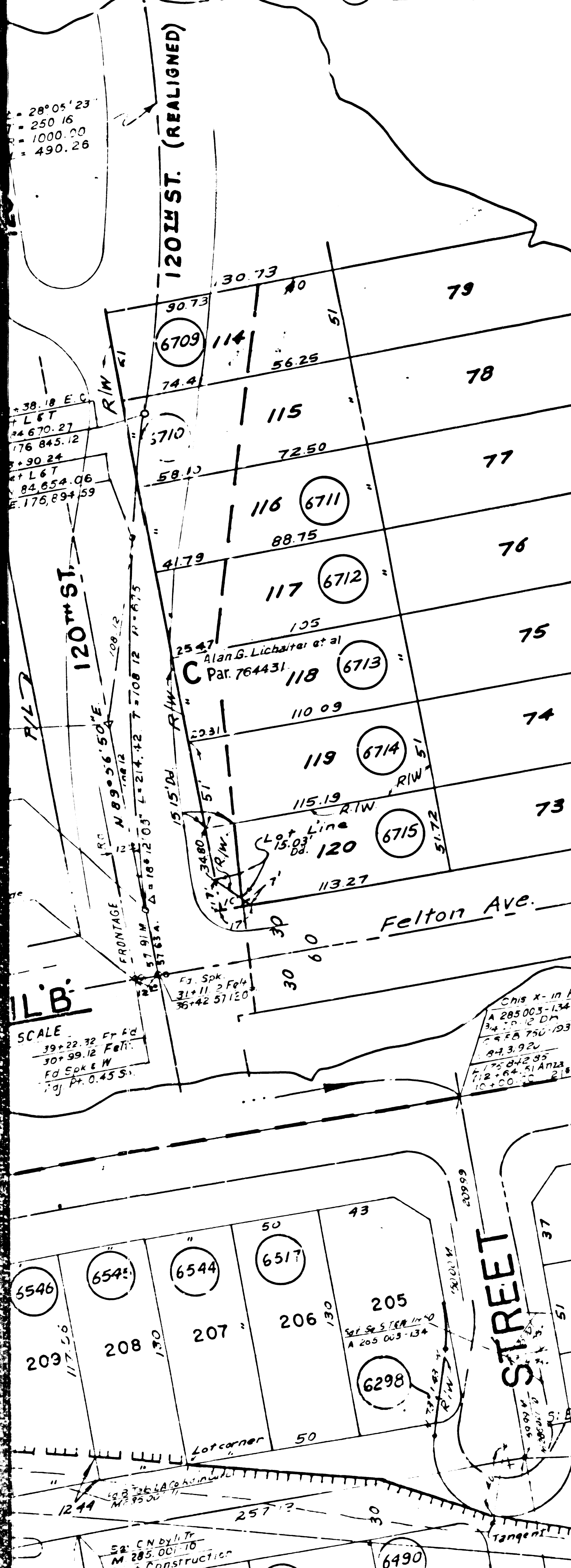

- 6299 Cirino A. Dinco et al
- 6298 Tom Smit et al
- 6437 Floyd E. Owen
- 6438 Carl A. Phillips et al
- 6439 L. M. Merian Ward
- 6440 Stanley W. Cox et al
- 6441 Edwin D. Graham et al
- 6442 James E. Khoury et al
- 6443 Daniel W. Olmstead et al
- 6444 Paul C. Pfeiser
- 6445 Vernon E. Slocum
- 6446 Richard W. Du Page et al
- 6447 William E. Dimock et al
- 6448 Costey O. Stone et al
- 6449 Louis W. Watkins et al
- 6450 Leonard L. Russo et al
- 6451 Joe A. Parze et al
- 6452 Dr. W. A. Haring et al
- 6453 Charles L. Byrne et al
- 6454 Darrell E. Hanson et al
- 6455 Marcus Salmon et al
- 6456 Herbert M. Crow et al
- 6457 Paul T. Carroll et al
- 6458 Jay W. Griffin et al
- 6459 Arthuro W. Hare
- 6460 John M. Simpson et al
- 6461 August W. Brick
- 6462 Edward L. Wynn et al
- 6463 George L. Child et al
- 6464 James L. Devell et al
- 6465 William T. Strang et al
- 6466 Harry L. Cameron et al
- 6467 Vernon J. Leland et al
- 6468 Donald E. Reeder et al
- 6469 Dennis M. Schneider et al
- 6470 Eugene A. Shute et al

F.M. 20245
A3 OF 3

FOR CONTINUATION SEE MAP NO. F-1923

24505 OF 24505
FILED IN 5-5-54

175,500

FOR CONTINUATION SEE MAP NO. F-192

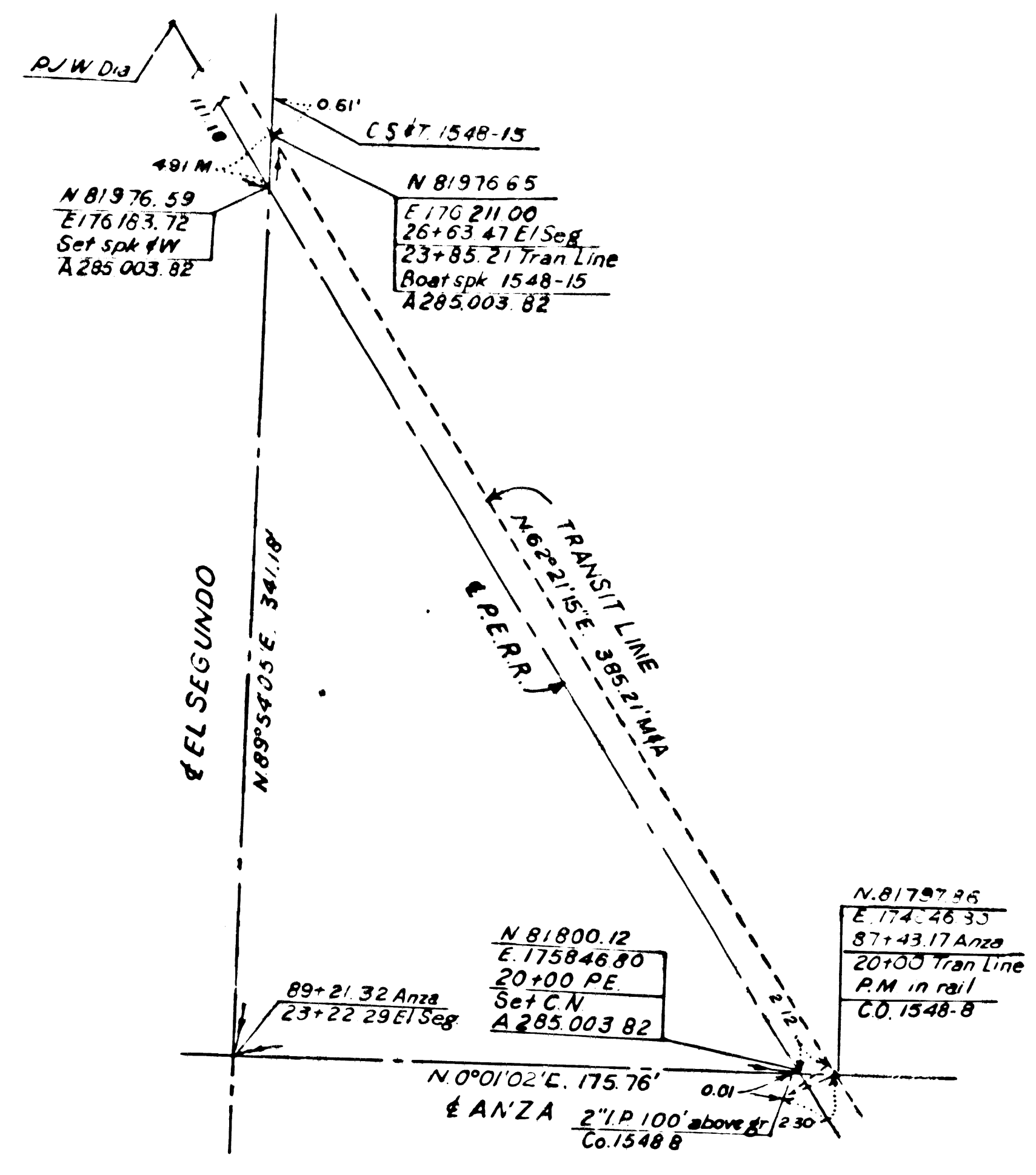

DETAIL A
NOT TO SCALE

81.500

176,500

176,000

F.M. 20245 BI OF 3

DETAIL E

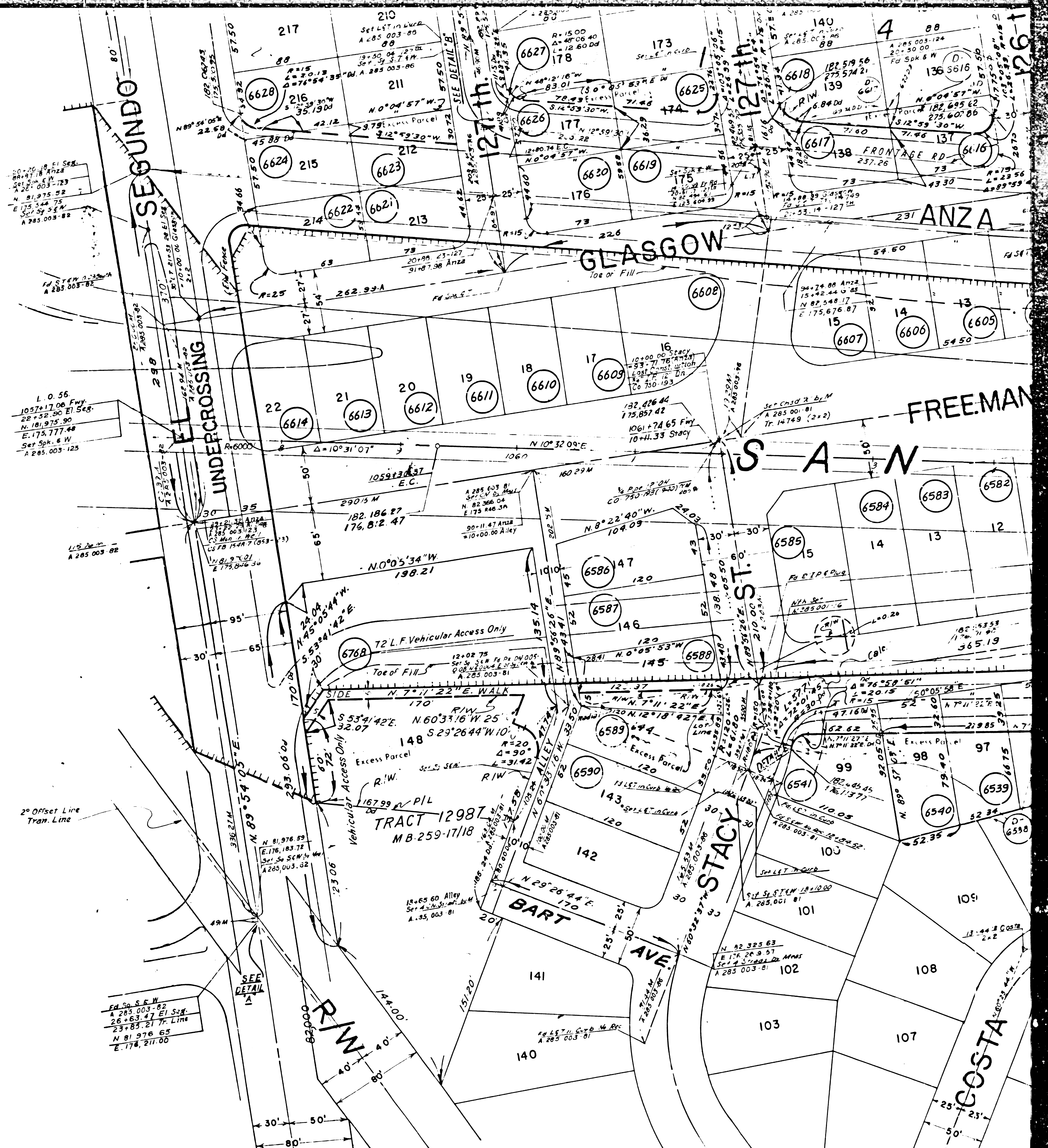
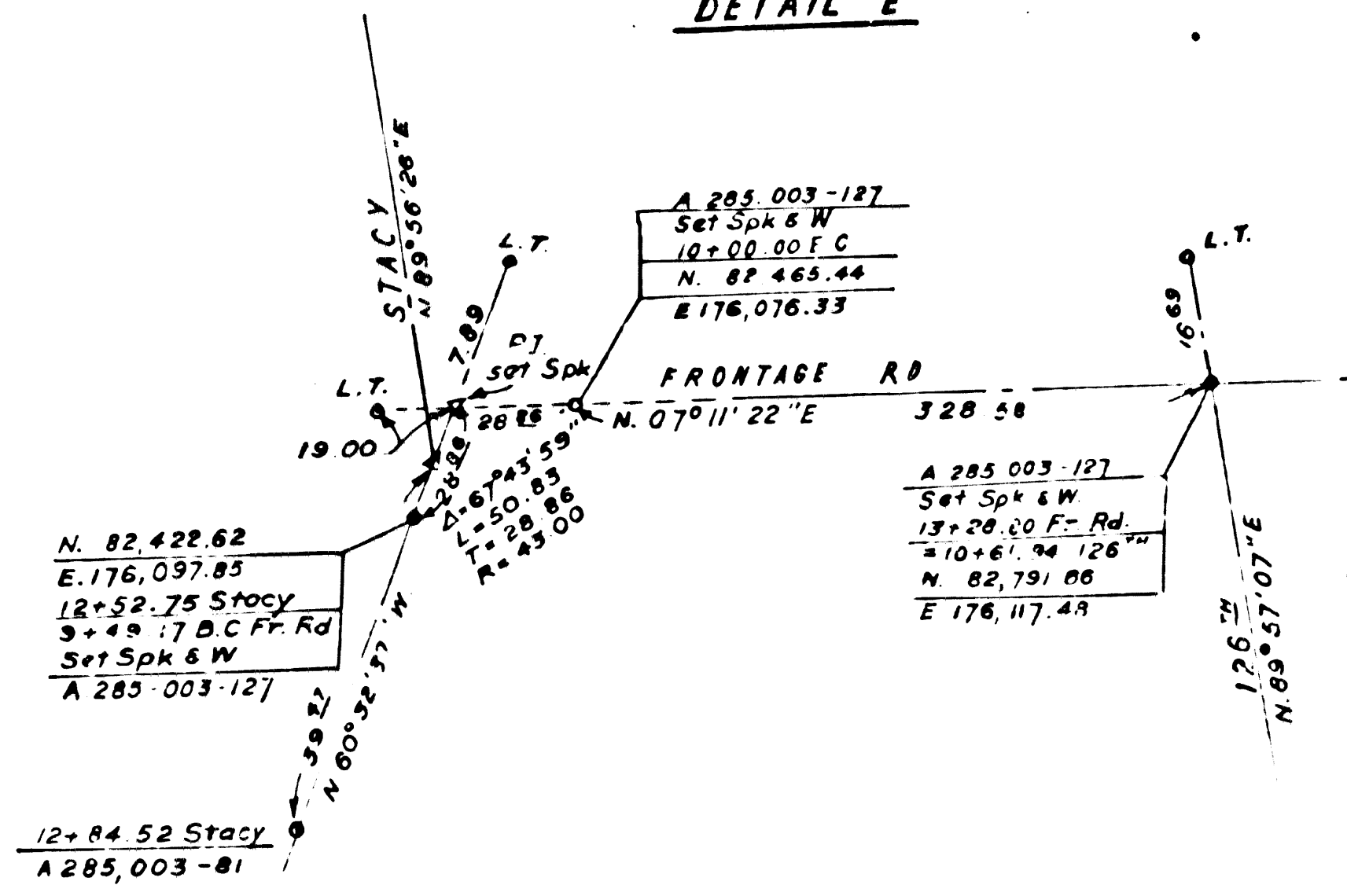

- | | | | | |
|--|--|--|--|--|
| State to
Eugene J. Hutchings et ux
D. 6530
D. 2310-28 | State to
Jerry Blum
D. 6534
D. 2312-1 | State to
Alfred D. Scott et ux
D. 6533
D. 2103-716 | State to
Edward A. West et ux
D. 6529
D. 2308-839 | State to
William F. ...
D. 6529
D. 2308-839 |
| State to
Dolores A. Durham
D. 6539
D. 2101-529 | State to
John M. Morrison et ux
D. 6540
D. 2288-228 | State to
Sis' Grades et ux
D. 6534
D. 2300-227 | State to
Robert J. Burns et ux
D. 6530
D. 2103-732 | State to
Edward R. ...
D. 6524
D. 2308-839 |
| State to
Clyde W. Haynes
D. 6541
D. 2300-818 | State to
Perry W. Phillips
D. 6535
D. 2304-300 | State to
Harold O. Wilson et ux
D. 6531
D. 2307-791 | State to
Richard B. Gatty et ux
D. 6532
D. 2307-791 | State to
June S. ...
D. 6525
D. 2308-839 |
| State to
Darold J. Landon et ux
D. 6542
D. 2307-791 | State to
Dorcas N. M. ...
D. 6536
D. 2307-791 | State to
Walter J. Scheka et ux
D. 6543
D. 2307-791 | State to
Paul Blime et ux
D. 6537
D. 2307-791 | State to
Robert V. ...
D. 6527
D. 2308-839 |
| State to
Walter J. Scheka et ux
D. 6540
D. 2307-791 | State to
Maurice L. Bell et ux
D. 6537
D. 2307-791 | State to
Ronald V. ...
D. 6536
D. 2307-791 | State to
C. ...
D. 6533
D. 2307-791 | State to
Lloyd ...
D. 6528
D. 2308-839 |

FILED MAP NO. 50542 (REVISED 5-64)



- | | | | | | | | | | | |
|--|--|--|---|--|---|---|---|--|---|--|
| <p>Edward A. West et ux
D. 6188-609</p> <p>Robert J. Burns et ux
D. 684-896</p> <p>Harland O. Wilson et ux
D. 687-791</p> <p>Richard G. Carley et ux
D. 684-777</p> <p>Starr to Louis F. Hickey Sr et al
D. 680-784</p> <p>Clifford G. Peterson et ux
D. 681-878</p> | <p>William F. Trefz
D. 682-852</p> <p>Edward R. Barkowski et ux
D. 688-883</p> <p>Jane Smyser Hans
D. 680-808</p> <p>Robert P. Tooke et ux
D. 680-777</p> <p>Errol A. Oliver et ux
D. 682-822</p> <p>Lloyd Peck et ux
D. 680-821</p> | <p>Charles E. Day et ux
D. 688-869</p> <p>Lawrence A. Harty et ux
D. 681-828</p> <p>Victor J. Bisher et ux
D. 681-894</p> <p>Elmer G. Reed et ux
D. 681-808</p> <p>Harold R. Thayer et ux
D. 681-811</p> | <p>Thomas E. Winger et ux
D. 682-839</p> <p>Jeanne Belch et vir
D. 680-771</p> <p>Sig L. Roully et ux
D. 681-828</p> <p>Harley W. Squire et ux
D. 681-802</p> | <p>Louis D. Walters et ux
D. 688-881</p> <p>Earl W. Rudyk et ux
D. 688-878</p> <p>Harold A. Estabrook et ux
D. 688-874</p> <p>William E. Waggoner et ux
D. 688-884</p> | <p>Robert R. Alexander
D. 682-860</p> <p>George J. Tomkins et ux
D. 689-127</p> <p>Schuyler W. Powis et ux
D. 682-838</p> <p>Francis J. Tobiasco et ux
D. 688-857</p> <p>Stanley W. Herren et ux
D. 688-872</p> <p>Wesley B. Haskell et ux
D. 682-868</p> | <p>Edward J. Willoughby
D. 689-60</p> <p>Francis J. Marshall et ux
D. 689-689</p> <p>Orlando A. Valdes et ux
D. 681-622</p> <p>John L. Deaton et ux
D. 682-839</p> <p>Hermon D. Maitland et ux
D. 688-771</p> | <p>Harold G. Van Meter et ux
D. 689-78</p> <p>Albert J. Geverink et ux
D. 684-782</p> <p>Andrew Rawlks
D. 680-832</p> <p>Maurice B. Bruner et ux
D. 681-812</p> | <p>Marrietal L. Benner
D. 689-808</p> <p>Mildred Stefanik
D. 681-802</p> <p>Kelly A. Castillo Jr et ux
D. 684-803</p> <p>Patrick L. Fischer et ux
D. 688-820</p> | <p>John M. Choules et ux
D. 689-445</p> <p>Charles U. Burnh et ux
D. 689-822</p> <p>Raymond C. Horn et ux
D. 688-888</p> <p>George Dyck et ux
D. 682-839</p> <p>Andrew Fischer et ux
D. 688-822</p> | <p>Edwitt
D. 688-878</p> <p>William
D. 681-802</p> |
|--|--|--|---|--|---|---|---|--|---|--|

TAHOE

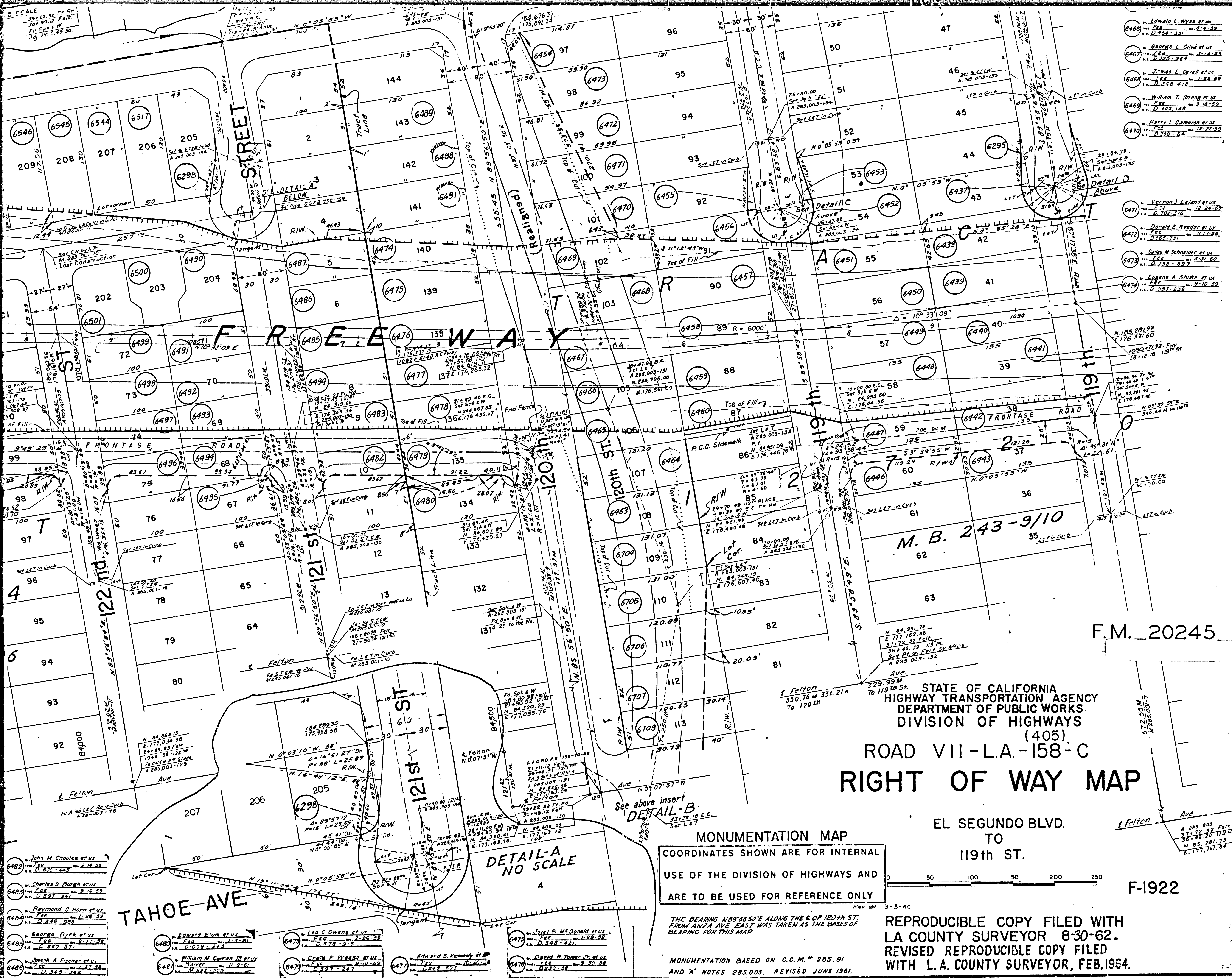

FOR CONTINUATION SEE MAP

- 6482 John M. Choules et al. Fee 2-14-52
- 6483 Charles U. Burgh et al. Fee 2-12-52
- 6484 Raymond C. Horn et al. Fee 2-24-52
- 6485 George Dyck et al. Fee 2-17-52
- 6486 Jacob A. Fischer et al. Fee 2-22-52
- 6487 Edward Blum et al. Fee 2-14-52
- 6488 William M. Curran III et al. Fee 2-10-52
- 6489 Lee C. Owens et al. Fee 2-28-52
- 6490 C. F. W. Hesse et al. Fee 2-27-52
- 6491 Edward S. Kennedy et al. Fee 2-20-52
- 6492 J. B. McDonald et al. Fee 2-28-52
- 6493 David R. Thorne et al. Fee 2-20-52

STATE OF CALIFORNIA
HIGHWAY TRANSPORTATION AGENCY
DEPARTMENT OF PUBLIC WORKS
DIVISION OF HIGHWAYS
(405)
ROAD VII-L.A.-158-C
RIGHT OF WAY MAP

EL SEGUNDO BLVD.
TO
119th ST.

MONUMENTATION MAP
COORDINATES SHOWN ARE FOR INTERNAL
USE OF THE DIVISION OF HIGHWAYS AND
ARE TO BE USED FOR REFERENCE ONLY

F-1922

THE BEARING N89°58'50"E ALONG THE E. OF 120th ST.
FROM ANZA AVE. EAST WAS TAKEN AS THE BASE OF
BEARING FOR THIS MAP.

MONUMENTATION BASED ON C.C.M. # 285.91
AND 'A' NOTES 285.003. REVISED JUNE 1961.

REPRODUCIBLE COPY FILED WITH
LA COUNTY SURVEYOR 8-30-62.
REVISED REPRODUCIBLE COPY FILED
WITH L.A. COUNTY SURVEYOR, FEB. 1964.

F.M. 20245 B3 OF 3

FILED MAP NO 50542 (REVISED 3-54)