

20267

E 174.500

E 175.000

E 175.500

E 176.000

N 168.500

N 168.000

FOR CONTINUATION SEE MAP NO. F-1383

F.M. 20267

A1 OF 5

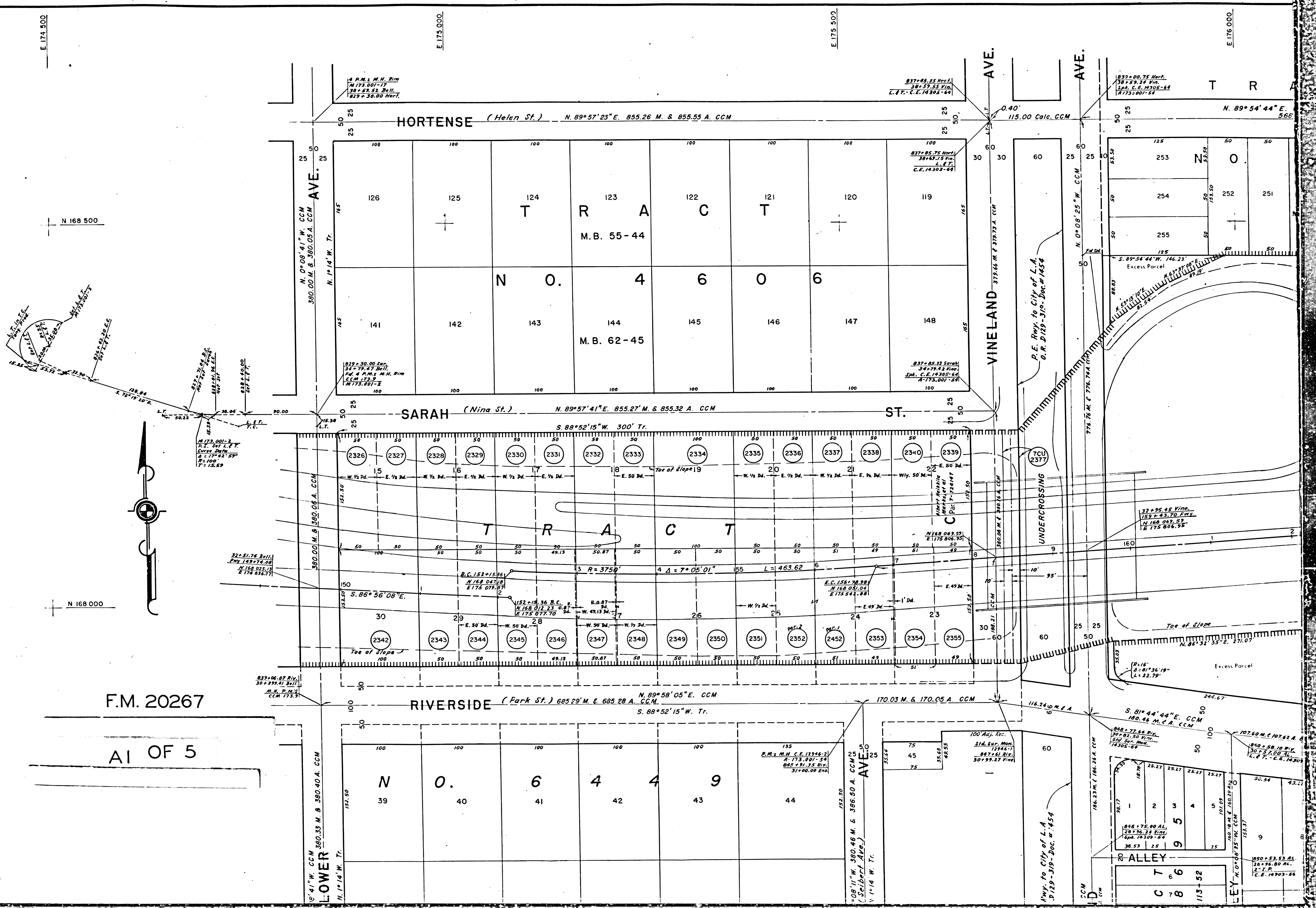

20267

E 174.500

E 175.000

E 175.500

E 176.000

N 168.500

N 168.000

F.M. 20267

A1 OF 5

FOR CONTINUATION SEE MAP NO. F-1383

20267

E 174.500

E 175.000

E 175.500

E 176.000

N 168.500

N 168.000

F.M. 20267

A1 OF 5

FOR CONTINUATION SEE MAP NO. F-1383



F.M. 20267
A3 OF 5

M.B. 78-24/25

M.B. 16

M.B. 21

F.M. 20267

A4 OF 5





Por. Lot 190
PROPERTY OF THE
LANKERSHIM RANCH LAND AND WATER CO.
M.R. 31-39/44

F.M. 20267
A 5 OF 5

DETAIL E
SCALE: 1" = 30'

DETAIL D
SCALE: 1" = 30'

M.B. 121-94/95

DRIVE

SANGOLA AVE
170.00 M. P.A.

FORMAN AVE
170.01

TALOFA AVE
162.12 A.

MARIOTA AVE
165.02 A.

FONCA AVE
164.24 M. C. 030.51 A.

CLYBURN ST.

AVE.

331.31 M. C. 331.33 A.

301.90.61 Al.
28*16.78 For.
Sp. & Tin
17510-77

308.05.81 Al.
28*16.88 Tal.
Sp.
L.A.F.B. 19810-72

308+20.53 Al.
28*14.98 Mar.
Sp.
L.A.F.B. 19810-72

311+35.62 Al.
28*15.07 Pon.
R.R. Sp.
17510-72

313+15.83 Alley
28*15.87 Cl.
R.P. Sp. E.B. 19810-73
A 171.001-3

FOR CONTINUATION SEE MAP NO. F-1

MEMCO
RECORDS
50' M
L.S. 6

MEMCO
RECORDS
50' M

FILSON MAP NO. 20267

E. 174.500

E. 175.000

E. 175.500

E. 175.000

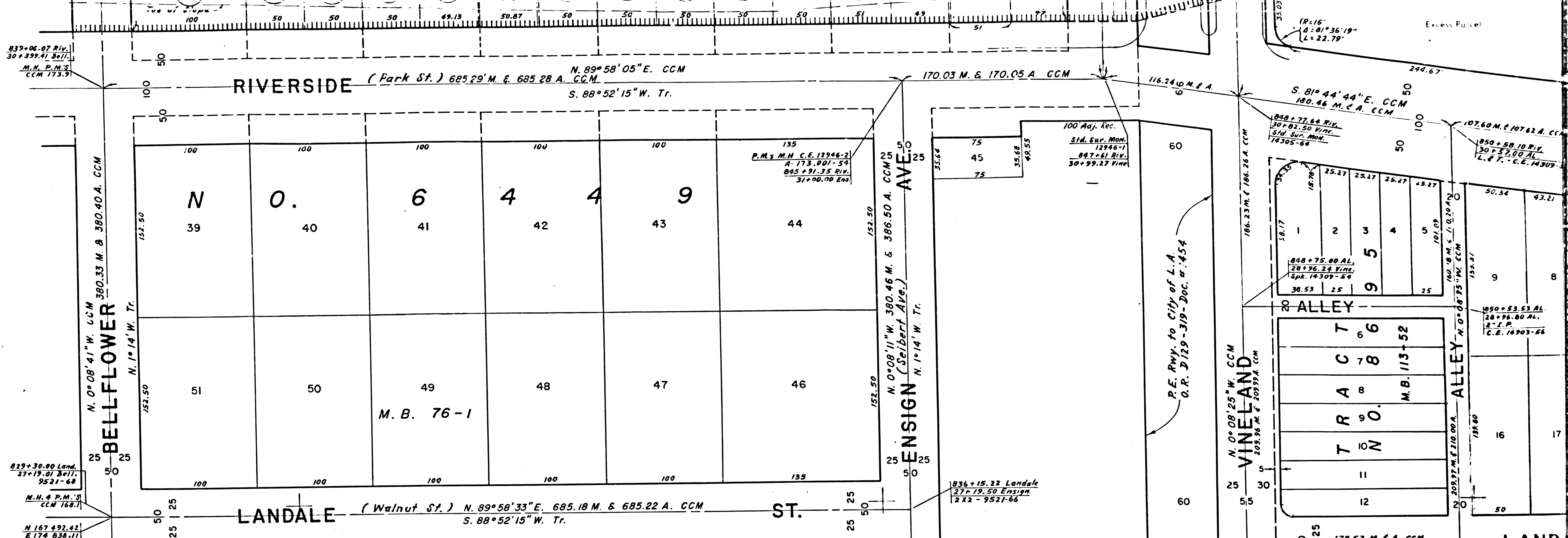

- | | | | |
|---|---|--|---|
| <p>2326 Clara B. Fenger
Fee 9-26-57
55703-29</p> <p>2327 Maurice F. Lannon, et ux
Fee 7-18-57
55002-133</p> <p>2328 Glen M. Johnson, et ux
Fee 7-11-57
55026-164</p> <p>2329 William E. Semans, et ux
Fee 7-6-57
54967-362</p> <p>2330 Robert K. Ogden, et ux
Fee 4-6-60
D 802-304</p> <p>2331 Benjamin J. Howard, et ux
Fee 7-5-57
54967-361</p> <p>2332 David Warren Waldman
Fee 8-2-57
55231-612</p> <p>2333 Kinga Harriet Praybo
Fee 10-8-59
D 826-358</p> <p>2334 Ruby B. Wichanga
Fee 5-22-57
54573-618</p> <p>2335 John V. Brillan, et ux
Fee 7-15-57
54506-230</p> <p>2336 Clark B. Devine, et ux
Fee 6-7-57
54435-286</p> <p>2337 Muriel D. Harrison
Fee 4-22-57
54346-342</p> | <p>2338 Frank P. Dicus, et al
Fee 5-17-57
54526-373</p> <p>2339 Arlet Neikila Marks, et al
Fee by Cond. 4-6-60
D 806-172</p> <p>2340 May Fallin
Fee 6-27-57
54504-200</p> <p>2342 Cecil James Wilcox, et ux
Fee 7-28-57
55184-123</p> <p>2343 Robert E. Dunn, et ux
Fee 1-23-58
56410-221</p> <p>2344 Boles M. Zyla, et ux
Fee 3-10-56
50626-316</p> <p>2345 Chas. F. Carter, et ux
Fee 8-16-58
48673-176</p> <p>2346 William G. Reinhold, et ux
Fee 12-8-52
D 688-447</p> <p>2347 Alida G. Hunter, et al
Fee 7-26-57
55160-96</p> <p>2348 Frank Pollard, et ux
Fee 9-11-57
55521-332</p> <p>2349 James J. Pollard, et ux
Fee 8-14-57
54594-267</p> | <p>2350 Shira Elliott, et al
Fee 7-11-57
55026-180</p> <p>2351 Louise J. Corbin
Fee 4-22-57
54275-171</p> <p>2352 Kenneth S. Green, et ux
Fee 4-12-56
50865-220</p> <p>2353 Rhea Grossman
Fee 5-14-57
54921-126</p> <p>2354 Phyllis Ogden Cameron
Fee 5-24-57
54594-264</p> <p>2355 Allan M. Rossen, et ux
Fee 8-16-57
54491-208</p> | <p>2377 Southern California Edison Co.
Gen. Use Agreen.</p> |
|---|---|--|---|

F.M. 20267

BI OF 5

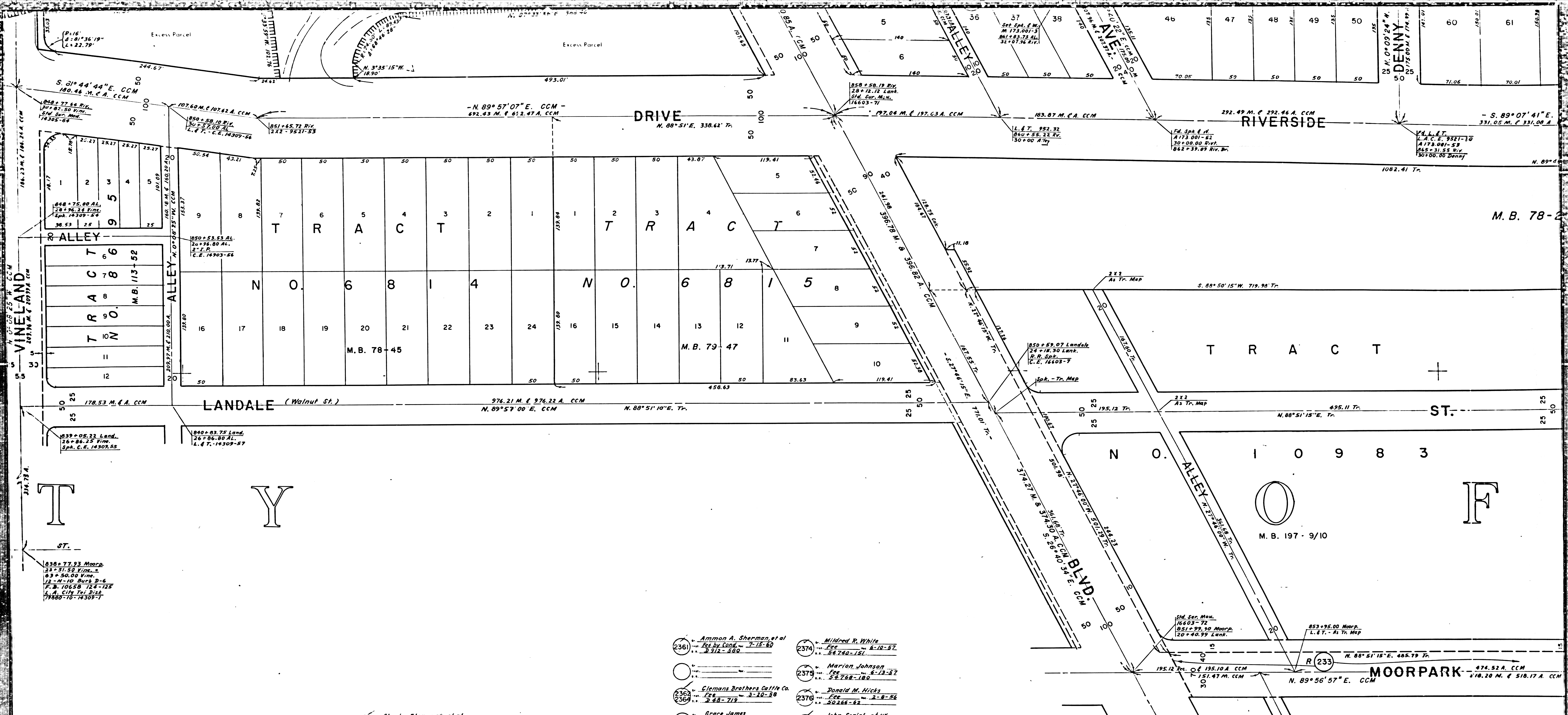

- (236) Ammon A. Sherman, et al
Fee by Cont. 7-18-60
2742-280
- (237) Mildred R. White
Fee 6-10-67
24740-181
- (238) Marion Johnson
Fee 6-13-67
22768-180
- (239) Donald M. Hicks
Fee 2-8-66
20264-62
- (240) John Sorich, et ux
Fee 3-14-64
20307-93
- (241) J. L. Milani
Fee 12-9-67
26210-200
- (242) Ronald B. Labowe
Fee 2-25-69
2226-236
- (243) Albert B. Jacobs, et ux
Fee 5-6-67
24206-80
- (244) George W. Dains, et ux
Fee 7-30-67
25126-178
- (245) Nick C. C'aianni, et ux
Fee 5-22-67
24207-627
- (246) Earl R. Westmann, et ux
Fee 1-20-66
2000-604
- (247) Abraham L. Solomon, et ux
Fee 8-23-66
2603-492
- (248) James Duff, et ux
Fee 1-31-64
2087-204
- (236) Charles Flanagan, et al
Fee 1-30-58
20174-363
- (237) Grace James
Fee 8-11-60
7941-368
- (238) Albert J. White, et ux
Fee 5-21-67
26624-282
- (239) Arpad Karisak, et al
Fee by Cont. 2-1-61
2140-360
- (240) Alex Katz, et ux
Fee 7-2-68
2234-918
- (241) Fred Pano, et ux
Fee 8-17-67
24633-21
- (242) Franklin C. Ziegler, et al
Fee 2-15-64
215-744
- (243) Mary E. Traub, et al
Fee 4-21-60
2885-7
- (244) Henrietta Gill Stevenson
Fee 10-22-57
2207-128
- (2194) James Alvin Taylor, et al
Fee 2-20-53
24571-1
- (2195) Earl W. Bench, et al
Fee 8-18-53
2282-522
- (2196) Mack Lee, et ux
Fee 1-24-54
20227-374
- (2197) Meta Glover
Fee 2-16-55
20319-192
- (2198) Harry W. Gill, et ux
Fee 1-22-54
20117-138

F.M. 20267
B 2 OF 5

E 176 000

E 176 500

E 177 000

E 177 500

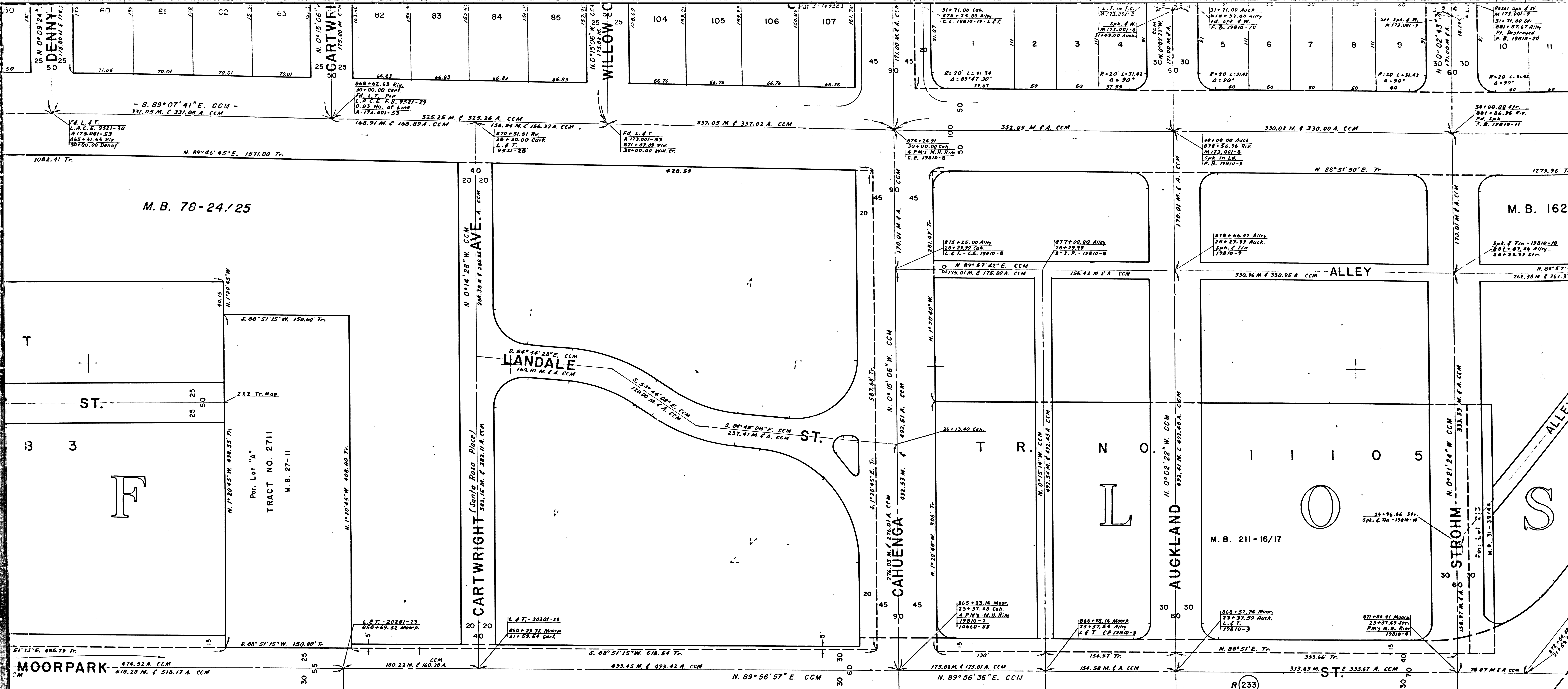

- | | | | | | | |
|---|--|--|---|---|--|--|
| <p>2394 James Alvis Taylor et ux
Fee 2-30-29
2451-1</p> <p>2395 Earl W. Bench et al
Fee 2-25-29
5592-532</p> <p>2396 Jack Lee et ux
Fee 1-24-26
50237-374</p> <p>2397 Neta Glover
Fee 3-16-26
50339-193</p> <p>2398 Harry V. Gill et ux
Fee 1-23-26
50117-138</p> | <p>2408 Sarah Schwertley et al
Fee 7-18-28
2162-272</p> <p>2409 Frank Vernon et ux
Fee 8-3-28
2124-272</p> <p>2408 John R. Everett et al
Fee 1-17-28
50061-314</p> <p>2409 Harry Busch et ux
Fee 2-2-26
50275-208</p> <p>2404 Maria A. Camara et al
Fee 1-16-26
50051-779</p> <p>2403 Andrew W. Fink et ux
Fee 8-17-26
50049-284</p> | <p>2408 Billy G. Corber et ux
Fee 3-5-29
2124-220</p> <p>2410 Cecil A. Elliott et ux
Fee 8-17-28
2124-272</p> <p>2411 Richard N. Thompson et ux
Fee 3-8-20
2178-496</p> <p>2412 Arthur L. Rosene et ux
Fee 1-10-26
50002-190</p> <p>2413 Ednah Altemus Bailey
Fee 6-21-24
2124-69</p> <p>2414 William H. Hallberg et ux
Fee 8-19-25
2124-282</p> <p>2415 Edith E. Johnson
Fee 8-28-24
2124-282</p> | <p>2439 Mary Ethel Anderson
Fee 5-20-28
2104-201</p> <p>2424 L. A. Klein et ux
Fee 2-11-28
2124-681</p> <p>2423 Mattie H. Nicholson
Fee 3-23-20
2124-347</p> <p>2422 John F. Fredin
Fee 8-29-26
2124-410</p> <p>2421 Ray Sebastian et ux
Fee 6-4-26
2124-23</p> <p>2420 James Ervin Judia
Fee 6-1-26
2124-74</p> <p>2419 Manuel Brazill et ux
Fee 2-18-24
2124-72</p> | <p>2429 Isadore Epstein et ux
Fee 1-14-28
2124-297</p> <p>2426 Charles R. Huntley et ux
Fee 5-1-28
2124-391</p> <p>2427 Carl S. Hodges et ux
Fee 7-27-26
2124-38</p> <p>2428 Gerald A. Maxwell et ux
Fee 4-5-28
2124-326</p> <p>2430 Gus S. Bland et al
Fee 2-19-26
2124-144</p> <p>2437 Lorene B. Millerburg et ux
Fee 1-27-29
2124-335</p> <p>2436 Irving P. Kerns et ux
Fee 5-19-24
2124-187</p> <p>2435 Alice B. Mahoney
Fee 2-17-26
2124-336</p> <p>2434 Irene R. Barger
Fee 6-6-28
2124-224</p> | <p>2451 Walter Schults et ux
Fee 11-21-28
2124-271</p> <p>2452 Bessie May Stewart
Fee 4-17-28
2124-240</p> <p>2453 Cecelia Bekman Shelhamer et ux
Fee 4-30-27
2124-256</p> <p>2454 William Sostelo et al
Fee 5-22-26
2124-330</p> <p>2455 Walter Schults et ux
Fee 11-21-28
2124-271</p> <p>2456 Ruby Brick
Fee 3-25-27
2124-280</p> <p>2457 William H. McAdams et ux
Fee 7-10-24
2124-224</p> <p>2458 Clara Fern Ross
Fee 8-1-26
2124-432</p> <p>2459 Harold J. McCord et ux
Fee 7-16-25
2124-197</p> <p>2457 Clark Taylor et ux
Fee 7-26-25
2124-314</p> | <p>2468 Charles L. Walling et ux
Fee 2-17-27
2124-86</p> <p>2467 John R. Wald
Fee 3-27-26
2124-281</p> <p>2468 Norma M. Masters
Fee 8-2-25
2124-210</p> <p>2469 Frederick W. Brown et ux
Fee 5-23-26
2124-104</p> <p>2470 Morris I. Weinberg et ux
Fee 7-12-25
2124-324</p> <p>2471 Edgar O. Forrest et ux
Fee 8-20-28
2124-687</p> <p>2478 Blanche Seeks
Fee 8-8-25
2124-292</p> <p>2475 William Clark Holmes et ux
Fee 2-8-24
2124-56</p> <p>2474 Roma Barlon
Fee 7-11-26
2124-318</p> <p>2473 Rodger T. Pierson et ux
Fee 8-10-25
2124-308</p> <p>2480 Douglas A.
Fee 2-25-27</p> <p>2481 Walter R. W.
Fee 2-25-27</p> <p>2482 Edward M.
Fee 2-25-27</p> <p>2483 Anne Thome
Fee 2-25-27</p> |
|---|--|--|---|---|--|--|

F.M. 20267

B3 OF 5

E 177.500

E 178.000

E 178.500

E 17

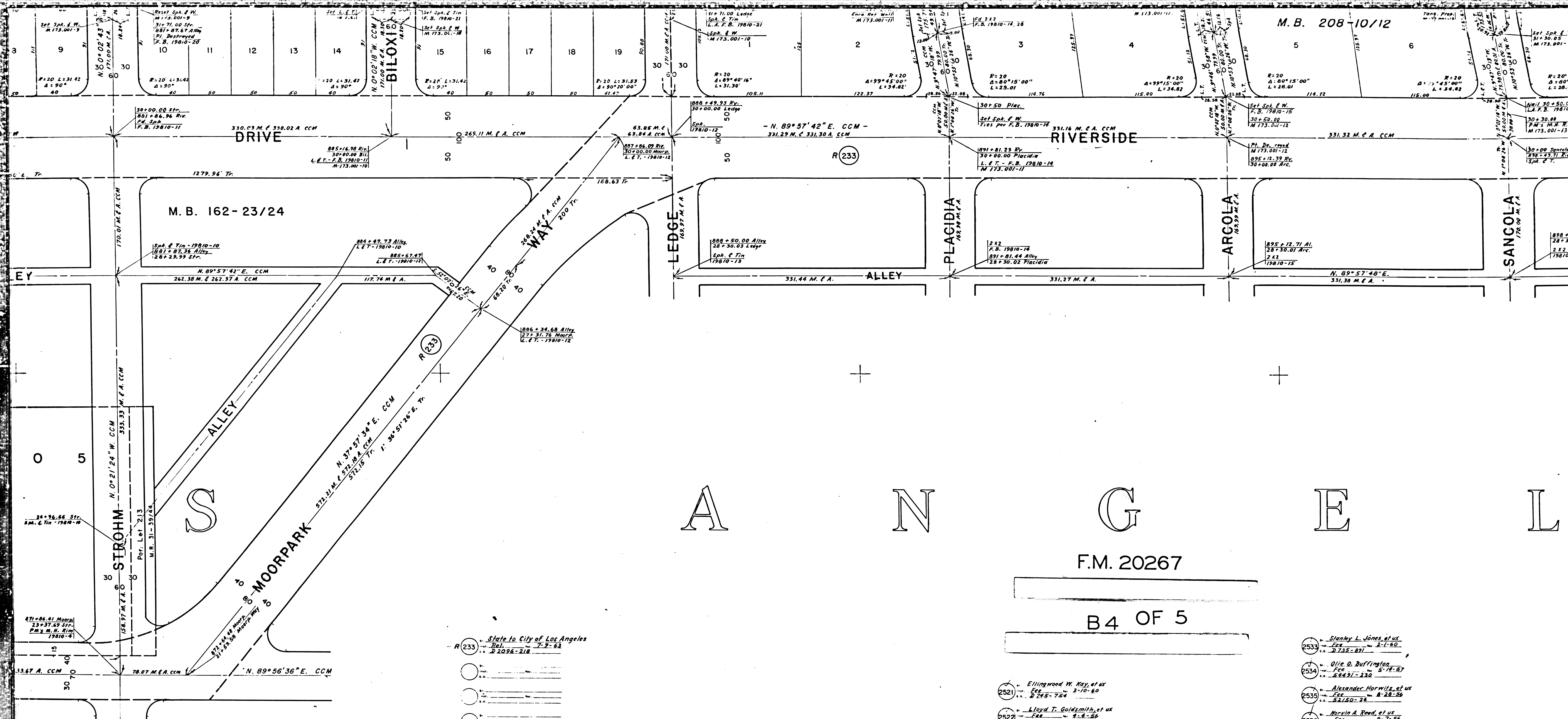

SANGRIEL

F.M. 20267

B4 OF 5

- 2477 v. Edger O. Forrest, et ux
Fee 4-30-58
D 86-657
- 2478 v. Blanche Secks
Fee 8-8-55
S 530-292
- 2479 v. William Clark Holmes, et ux
Fee 2-8-56
S 366-54
- 247A v. Roma Zarlow
Fee 7-11-55
S 311-318
- 247B v. Rodger T. Pearson, et ux
Fee 8-10-55
S 667-308
- 2480 v. Douglas A. Whitney, et ux
Fee 12-30-57
S 325-212
- 2481 v. Waller R. Jones, et ux
Fee 12-30-55
S 224-283
- 2482 v. Edward M. Francis, et ux
Fee 3-19-56
S 626-344
- 2483 v. Anne Thomas Lundy
Fee 1-21-56
S 616-230
- 2484 v. Harry W. Holland, et ux
Fee 3-18-50
S 575-576
- 2485 v. Marjorie Osborne Best
Fee 3-1-52
S 590-218
- 2486 v. Gilbert W. Stratton, Jr., et ux
Fee 3-26-56
S 692-110
- 2487 v. Lynn H. Buell, et ux
Fee 7-14-55
S 657-201
- 2488 v. Walter Christensen, et ux
Fee 1-20-56
S 610-380

- 2490 v. Sanford K. Pierson, et ux
Fee 7-21-56
S 449-440
- 2491 v. Robert Charles Yimic, et ux
Fee 3-27-56
S 702-308
- 2492 v. Arthur C. Wittenburg, et ux
Fee 7-18-56
S 174-128
- 2493 v. Ralph C. Woodside, et ux
Fee 3-2-56
S 490-140
- 2494 v. Bernard A. Probst, et ux
Fee 3-19-56
S 626-314

- 2500 v. Wilmot F. Robinson, et ux
Fee 7-27-56
S 663-444
- 2501 v. Robert J. Short, et ux
Fee 8-1-56
S 689-406
- 2502 v. Charles F. Greenlaw, Jr., et ux
Fee 3-8-56
S 639-324
- 2503 v. William E. Gephart, Jr., et ux
Fee 2-26-50
S 760-223
- 2504 v. O. Henry, Jr., et ux
Fee 2-28-56
S 438-92
- 2505 v. Anthony Joseph Perry, et ux
Fee 4-24-56
S 663-436
- 2506 v. Roger E. Kelly, et ux
Fee 2-18-57
S 578-510

- 2507 v. Ellingwood W. Kay, et ux
Fee 2-10-60
S 745-724
- 2508 v. Lloyd T. Goldsmith, et ux
Fee 4-8-56
S 789-138
- 2509 v. George M. Hausman, et ux
Fee 8-1-56
S 892-434
- 2510 v. Helen M. Newell
Fee 3-29-56
S 740-28
- 2511 v. John Zerby, et al
Fee by Cond. 11-8-57
S 637-384
- 2512 v. John Zerby, et al
Fee by Cond. 2-10-59
S 361-659
- 2513 v. Jimmy C. Wakele, et ux
Fee 2-27-56
S 419-221

- 2514 v. Slenky L. Jones, et ux
Fee 2-1-60
S 735-491
- 2515 v. Olie O. Duffington
Fee 5-14-57
S 431-230
- 2516 v. Alexander Horwitz, et ux
Fee 8-28-56
S 150-74
- 2517 v. Morvin A. Reed, et ux
Fee 9-7-56
S 225-164
- 2518 v. George M. Cuthbert, et ux
Fee 3-20-56
S 663-436
- 2519 v. Lucella M. O'Farrell
Fee 8-28-56
S 192-5
- 2520 v. Gladys T. Hall
Fee 5-2-56
S 760-320

E 179 500

E 180 000

E 180 500

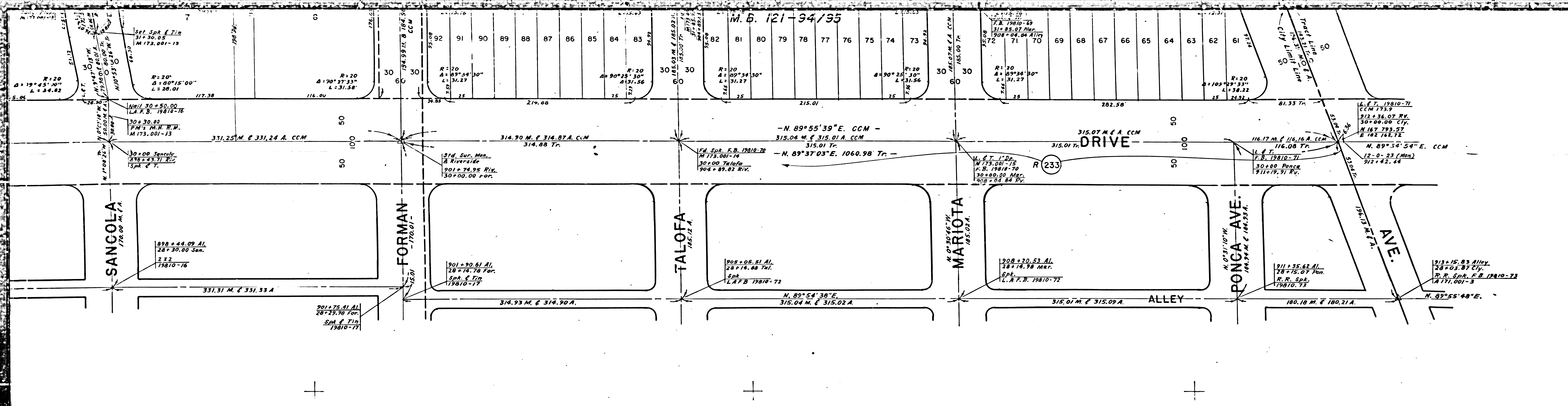

L E S

F.M. 20267

B5 OF 5

MONUMENTATION MAP
 Basis of Bearing taken for this Map - \odot Riverside Dr.
 Lankershim Blvd. to Cahuenga Blvd. - S. 89°07'41"E.
 Cahuenga Blvd. to Forman Ave. - N. 89°57'42"E.
 Forman Ave. to Clybourn Ave. - N. 89°55'39"E.

COORDINATES SHOWN ARE FOR INTERNAL USE OF THE DIVISION OF HIGHWAYS AND ARE TO BE USED FOR REFERENCE ONLY

STATE OF CALIFORNIA
 HIGHWAY TRANSPORTATION AGENCY
 DEPARTMENT OF PUBLIC WORKS
 DIVISION OF HIGHWAYS

ROAD: VII-LA-161(134)
RIGHT OF WAY MAP
 CLYBOURNE AVE.
 TO
 HOLLYWOOD FREEWAY

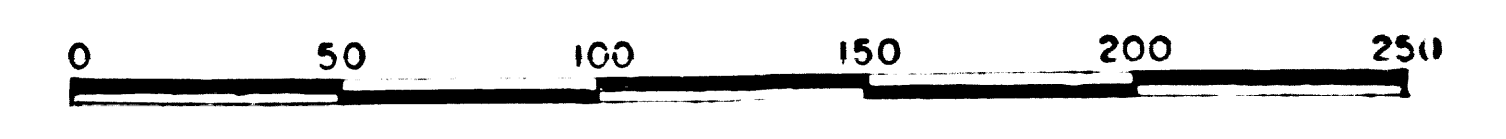

REPRODUCIBLE COPY FILED WITH L.A. CO. SURVEYOR 4-'64

- | | | | | |
|---|---|--|--|---|
| <p>2544 John L. Ponder, et ux
Fee 6-28-52
2892-862</p> <p>2549 John A. Mullen, et ux
Fee 3-26-57
54024-418</p> <p>2546 Oscar Steinberg, et ux
Fee 8-13-56
51798-402</p> <p>2547 Fred M. Peckard
Fee 4-12-57
54204-435</p> <p>2548 L. E. Manseau, et ux
Fee 2-26-57
2256-772</p> <p>2552 William Edward Higgins, et ux
Fee 5-15-56
51164-161</p> <p>2551 O'Neil Wagner
Fee 10-4-54
52422-324</p> <p>2550 Russell L. Hoyte, et ux
Fee 8-22-56
52103-434</p> | <p>2555 Genevieve King
Fee 4-29-57
54345-218</p> <p>2556 Roy Markham, et ux
Fee 4-24-57
54305-134</p> <p>2557 Jeannette Wilks, et vic
Fee 2-24-56
50736-700</p> <p>2558 Peter Paul Staehle, et ux
Fee 2-24-56
52385-104</p> <p>2559 Donna Frances Hansberry
Fee 3-20-57
53978-182</p> | <p>2569 Don Vetranno, et ux
Fee 6-2-61
21420-724</p> <p>2570 Martha Irene Richards
Fee 5-12-58
298-252</p> <p>2571 Ben Borsook, et ux
Fee 1-31-58
56460-338</p> <p>2572 Elbert C. Yuille, et ux
Fee 11-5-56
52770-288</p> <p>2573 Herbert L. Smith, et ux
Fee 2-16-56
52439-214</p> <p>2574 Lakeside Properties, Inc.
Fee 12-11-63
22183-630</p> <p>2580 Azelle Jones
Fee 11-12-57
56074-307</p> <p>2579 Emil J. Broz, et ux
Fee 10-3-57
52762-134</p> <p>2578 Eleanor Raskin
Fee 5-2-57
52228-218</p> <p>2577 Robert James Mc Croy
Fee 2-7-62
54222-132</p> | <p>2576 Edward T. King, et ux
Fee 2-29-57
53676-200</p> <p>2584 Shirley S. Mostyn
Fee 1-12-59
2359-7</p> <p>2585 Michael A. Gould, et ux
Fee 4-26-57
54331-242</p> <p>2586 Rose G. Tierney
Fee 5-6-57
54420-395</p> <p>2587 Russell E. Thomas, et ux
Fee 3-27-57
54035-430</p> <p>2588 Alfonso's Inc., a Calif. corp.
Fee 2-7-64
22582-73</p> <p>2589 Ralph Padula, et ux
Fee 3-30-54
50752-30</p> <p>2593 Robert G. Rettig, et ux
Fee 4-6-58
51939-73</p> | <p>2588 George H. Barker, et ux
Fee 12-12-62
21852-440</p> <p>2589 Erwin Geo. Gramm, et ux
Fee 1-18-63
21740-294</p> <p>2590 Louise J. Corbin, et al
Fee 4-5-67
21781-530</p> |
|---|---|--|--|---|

MONUMENTATION BASED ON C.C.M. 173.9, 6-5-63
 Survey Notes M173.001 & M173.001-1

F-2201