

9 5 7

VEMCO
PASADENA

10 1 4

9 5 7

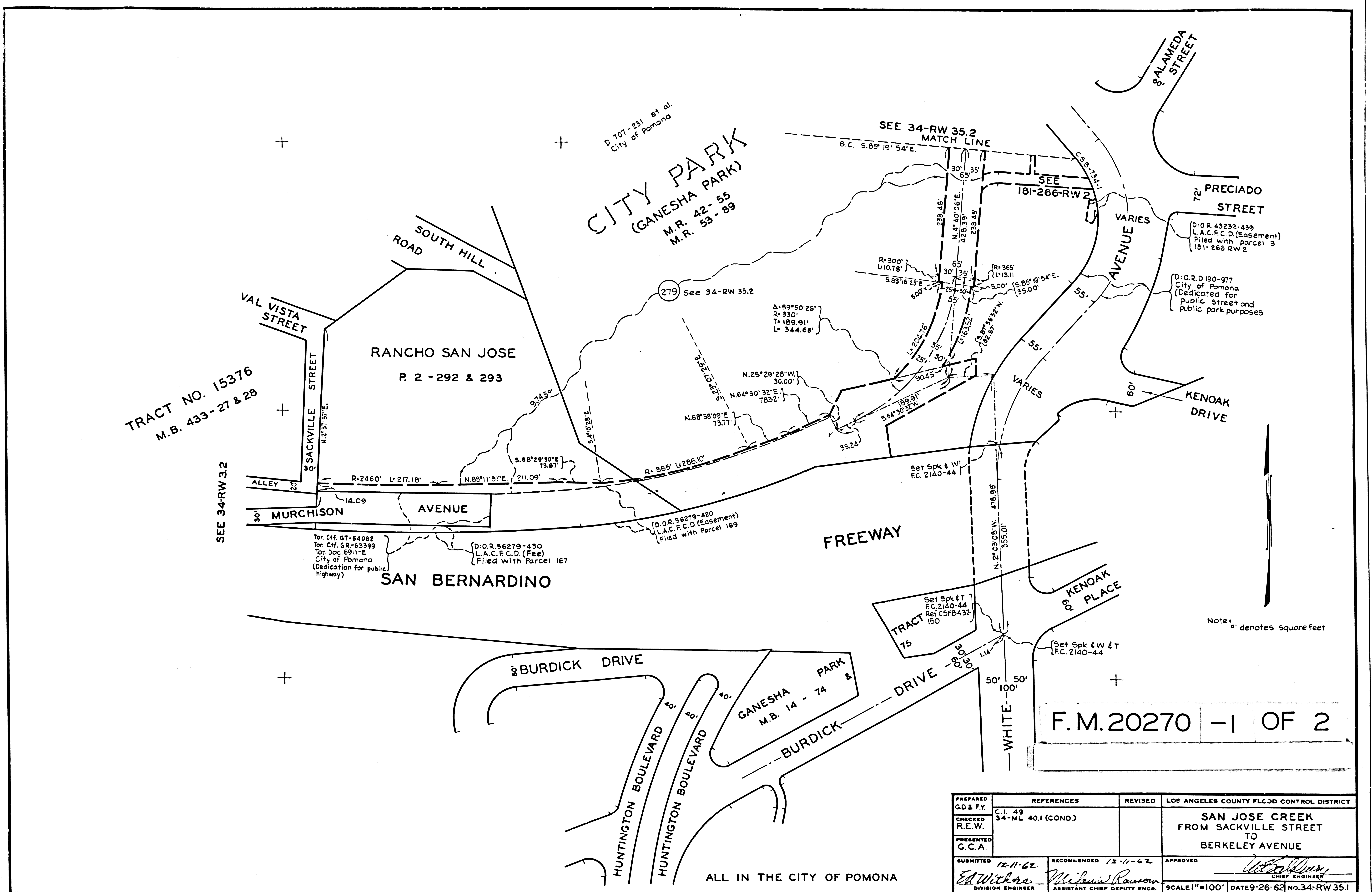

TRACT NO. 15376
M.B. 433-27 & 28

SEE 34-RW 32

Tor. Chf. 6T-64082
Tor. Chf. 6R-63399
Tor. Doc 6911-E
City of Pomona
(Dedication for public highway)

{D.O.R. 56279-430
L.A.C.F.C.D. (Fee)
Filed with Parcel 167

{D.O.R. 56279-420
L.A.C.F.C.D. (Easement)
Filed with Parcel 169

GANESHA PARK
M.B. 14-74 &

TRACT 75
Set Spk & T
F.C. 2140-44
Ref C5FB432
150

{Set Spk & W & T
F.C. 2140-44

{D.O.R. 49232-439
L.A.C.F.C.D. (Easement)
Filed with parcel 3
181-266-RW 2

{D.O.R.D. 190-977
City of Pomona
(Dedicated for public street and public park purposes)

F.M. 20270 -1 OF 2

Note: 'a' denotes square feet

ALL IN THE CITY OF POMONA

PREPARED G.D. & F.Y.	REFERENCES C.I. 49 34-ML 40.1 (COND.)	REVISED	LOS ANGELES COUNTY PLCCD CONTROL DISTRICT
CHECKED R.E.W.			SAN JOSE CREEK FROM SACKVILLE STREET TO BERKELEY AVENUE
PRESENTED G.C.A.			
SUBMITTED 12-11-62	RECOMMENDED 12-11-62	APPROVED	
ED Wilkins DIVISION ENGINEER	William Rouson ASSISTANT CHIEF DEPUTY ENGR.	<i>[Signature]</i> CHIEF ENGINEER	SCALE 1"=100' DATE 9-26-62 NO. 34-RW 35.1

9 5 7

VEMCO
PASADENA

10 1 4

9 5 7

MEMPHIS
PASADENA

MEMPHIS
PASADENA

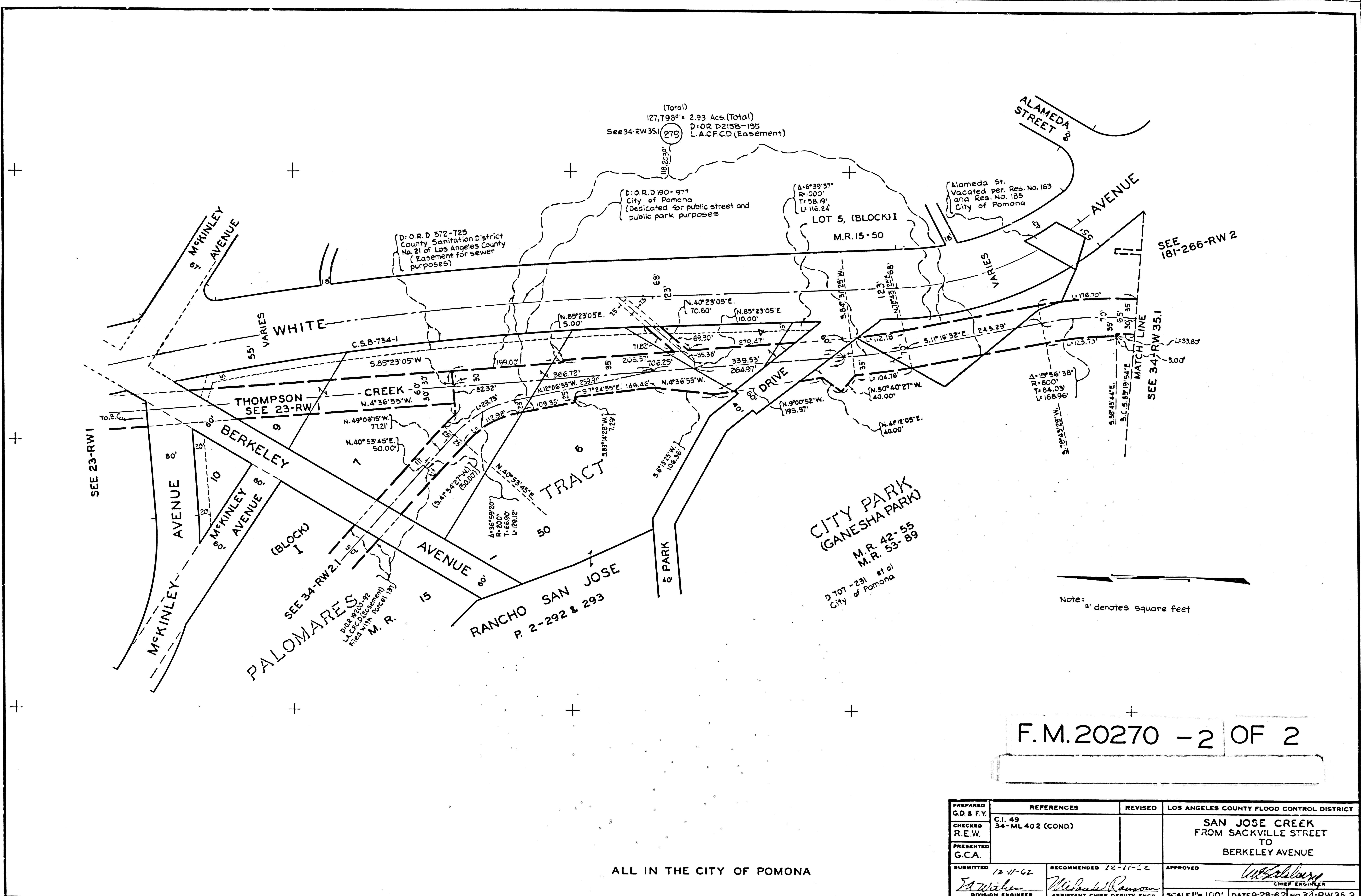

F.M.20270 -2 OF 2

ALL IN THE CITY OF POMONA

PREPARED G.D. & F.Y.	REFERENCES	REVISED	LOS ANGELES COUNTY FLOOD CONTROL DISTRICT
CHECKED R.E.W.	C.I. 49 34-ML 402 (COND)		SAN JOSE CREEK FROM SACKVILLE STREET TO BERKELEY AVENUE
PRESENTED G.C.A.			
SUBMITTED 12-11-62 Ed Wilson DIVISION ENGINEER	RECOMMENDED 12-11-62 Michael Ranson ASSISTANT CHIEF DEPUTY ENGR.	APPROVED <i>[Signature]</i> CHIEF ENGINEER	SCALE 1"=100' DATE 9-28-62 NO. 34-RW 35.2