

NO 20272

E 76,500.00

N 74,500.00

VENCO
PLANNING

10" = 95'

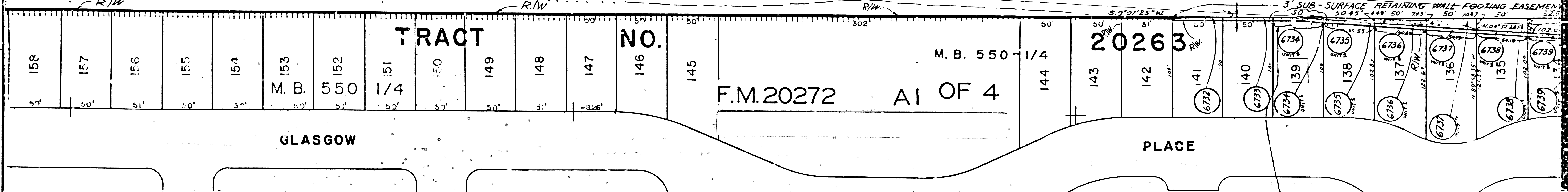
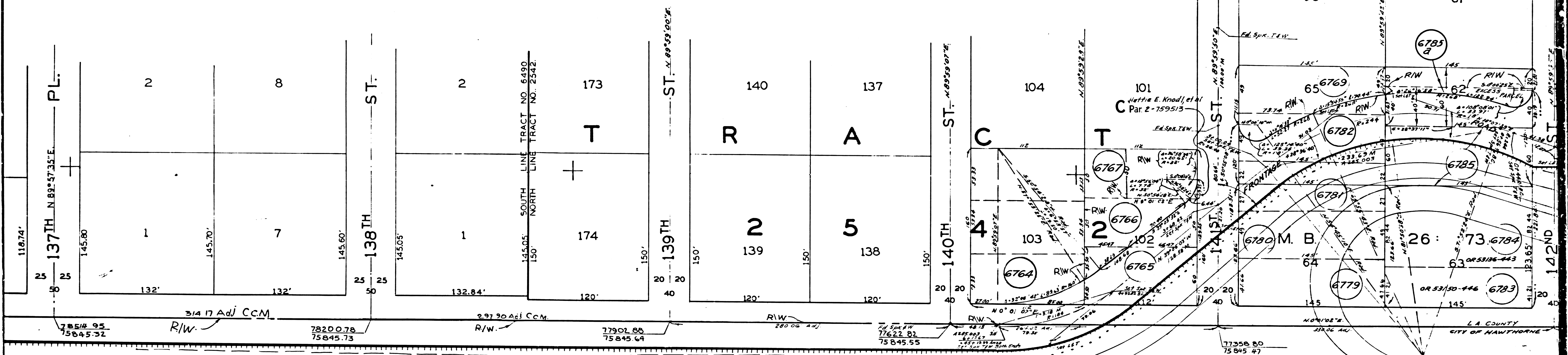

1 - 507 - 508



101
C
Jeffie E. Knod et al.
Par 2-7595/3

M. B.

6800
C
Mortgage Co.
Par. 1-618304

20263

PLACE

SW 1/4
7.35.
SEC. 17
R 14W

PARTITION

MAP

LOT
S E



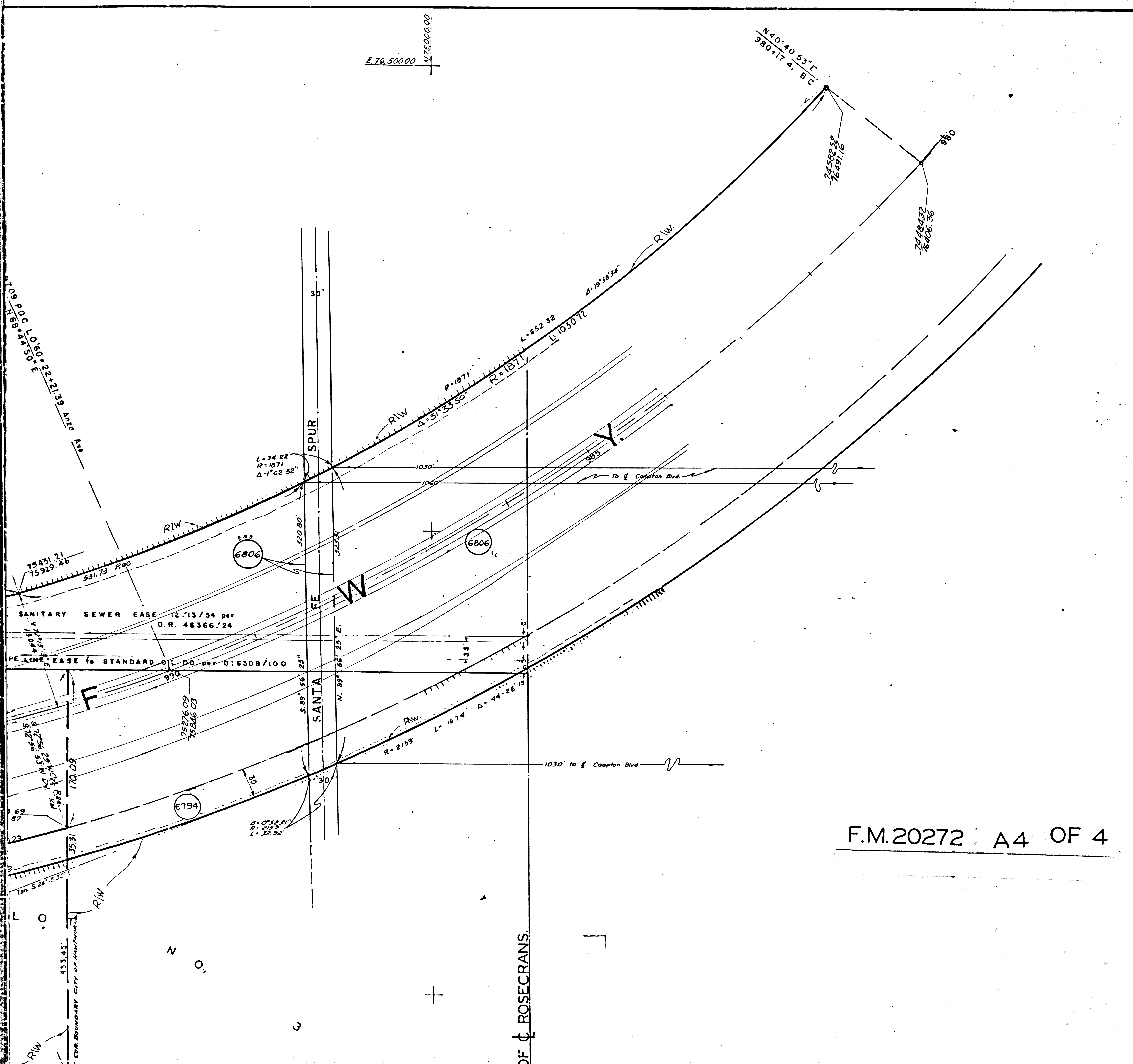

F.M.20272 A4 OF 4

FILED MAP NO. 20272

FOR CONTINUATION SEE MAP NO. F-1919

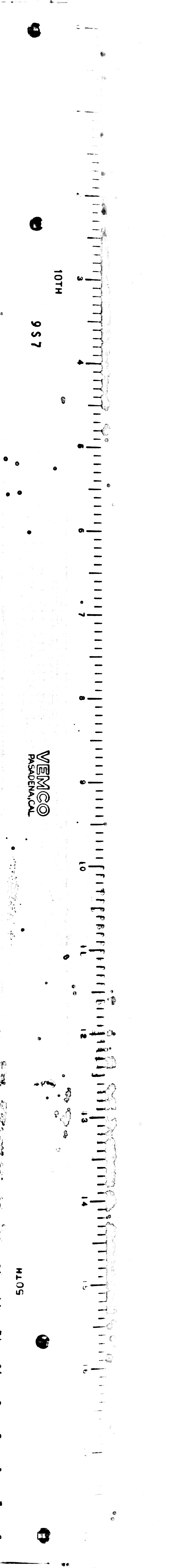

OF ROSECRANS.

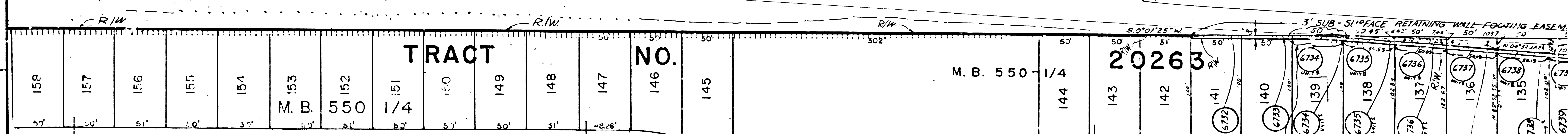

GLASGOW

PLACE

P. 1 - 507 - 508.
C.F. 218.

SEC.,

C I 17.

R-14-W.

T-3-S.

142nd PL.

140th ST.

139th ST.

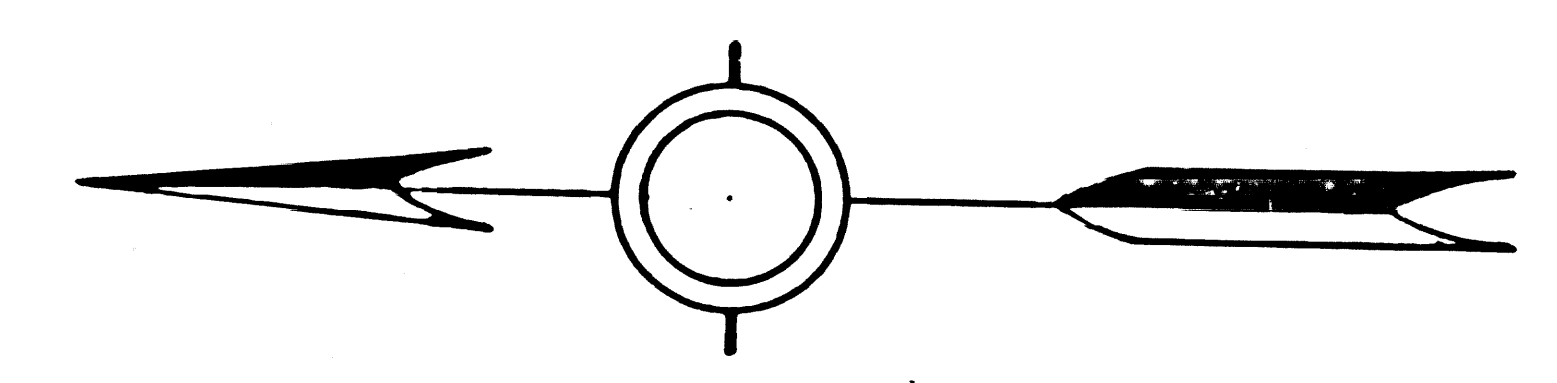

N 28,500.00
E 75,000.00

FOR CONTINUATION SEE MAP NO F-1921

F.M.20272 BI OF 4

- | | | | | | |
|---|--|---|---|---|--|
| 6732 Mary A. Young
Fee 1-13-61
D1091-226 | 6734 Bruce O. Lemoine Jr. et ux
Fee 2-1-61
D1110-924 | 6769 Sanford W. Day et ux
Fee 8-27-61
D1072-623 | 6781 Leo E. Slater, et ux
Fee 12-3-59
D1642-16 | 6790 Eldora Ankerberg
Fee 5-9-60
D1319-710 | 6797 Matilda D. Benjamin
Fee 1-7-60
D172-476 |
| 6733 Johnnie W. Croxson et ux
Fee 1-12-61
D1091-220 | 6739 Ray Jennings, et ux
Fee 3-1-62
D1593-325 | 6770 John S. Perkins, et ux
Fee 12-11-59
D1650-692 | 6782 Orville R. Reid et ux
Fee 3-11-60
D1718-224 | 6791 Geo. B. Freeman, et ux
Fee 1-10-60
D165-14 | 6800 Mercliff Co
Fee by cond. 8-26-58
D1644-432 |
| 6734 Barry R. Emerick, et ux
Fee 3-18-61
D1091-222 | 6764 Walter F. Knodl, et ux
Fee 7-12-61
D1283-172 | 6771 John A. Dwyer, et ux
Fee 3-4-59
D1594-453 | 6783 Harold Martin, et al
Fee 12-18-56
D1720-446 | 6792 Albert Kramer, et ux
Fee 12-18-59
D1621-210 | 6802 Standard Oil Co of California
Fee 5-27-62
D1644-432 |
| 6735 Robert R. Hughes, et ux
Fee 3-18-61
D1091-223 | 6765 Harry S. Holcomb Jr, et ux
Fee 12-8-59
D1636-331 | 6772 Harold T. Messick, et ux
Fee 2-19-60
D1725-545 | 6784 Harold H. Martin, et ux
Fee 12-17-56
D1715-463 | 6795 Franklin Rayer, et al
Fee 4-5-61
D1815-878 | |
| 6736 Carlton E. Fielder, et ux
Fee 10-24-61
D1396-269 | 6766 Raymond G. Karls, et ux
Fee 3-1-60
D1645-515 | 6779 Hugh Miller, et ux
Fee 10-4-59
D1628-41 | 6785 Aureal La Forest, et ux
Fee 7-17-59
D1340-121 | 6796 Lewis W. Kelley, et ux
Fee 3-22-57
D1630-379 | |
| 6737 Paul J. Guzman, et ux
Fee 2-12-62
D1379-270 | 6767 Hattie E. Knodl, et al
Fee by cond. 2-21-61
D1722-218 | 6780 G & L. Polders
Fee 7-27-59
249-385 | 6788 Aureal La Forest et ux
Fee 1-11-62
D1715-901 | 6798 State to Los Angeles County
Fee 10-15-20
D1645-942 | |

957
 05 06 07 08 09 10 11 12 13 14 15 16 17 18 19 20 21 22 23 24 25 26 27 28 29 30 31 32 33 34 35 36 37 38 39 40 41 42 43 44 45 46 47 48 49 50 51 52 53 54 55 56 57 58 59 60 61 62 63 64 65 66 67 68 69 70 71 72 73 74 75 76 77 78 79 80 81 82 83 84 85 86 87 88 89 90 91 92 93 94 95 96 97 98 99 100
 VERTICAL SCALE
 H.05
 0 1 2 3 4 5 6 7 8 9 10 11 12 13 14 15 16 17 18 19 20 21 22 23 24 25 26 27 28 29 30 31 32 33 34 35 36 37 38 39 40 41 42 43 44 45 46 47 48 49 50 51 52 53 54 55 56 57 58 59 60 61 62 63 64 65 66 67 68 69 70 71 72 73 74 75 76 77 78 79 80 81 82 83 84 85 86 87 88 89 90 91 92 93 94 95 96 97 98 99 100
 HORIZONTAL SCALE
 0 1 2 3 4 5 6 7 8 9 10 11 12 13 14 15 16 17 18 19 20 21 22 23 24 25 26 27 28 29 30 31 32 33 34 35 36 37 38 39 40 41 42 43 44 45 46 47 48 49 50 51 52 53 54 55 56 57 58 59 60 61 62 63 64 65 66 67 68 69 70 71 72 73 74 75 76 77 78 79 80 81 82 83 84 85 86 87 88 89 90 91 92 93 94 95 96 97 98 99 100

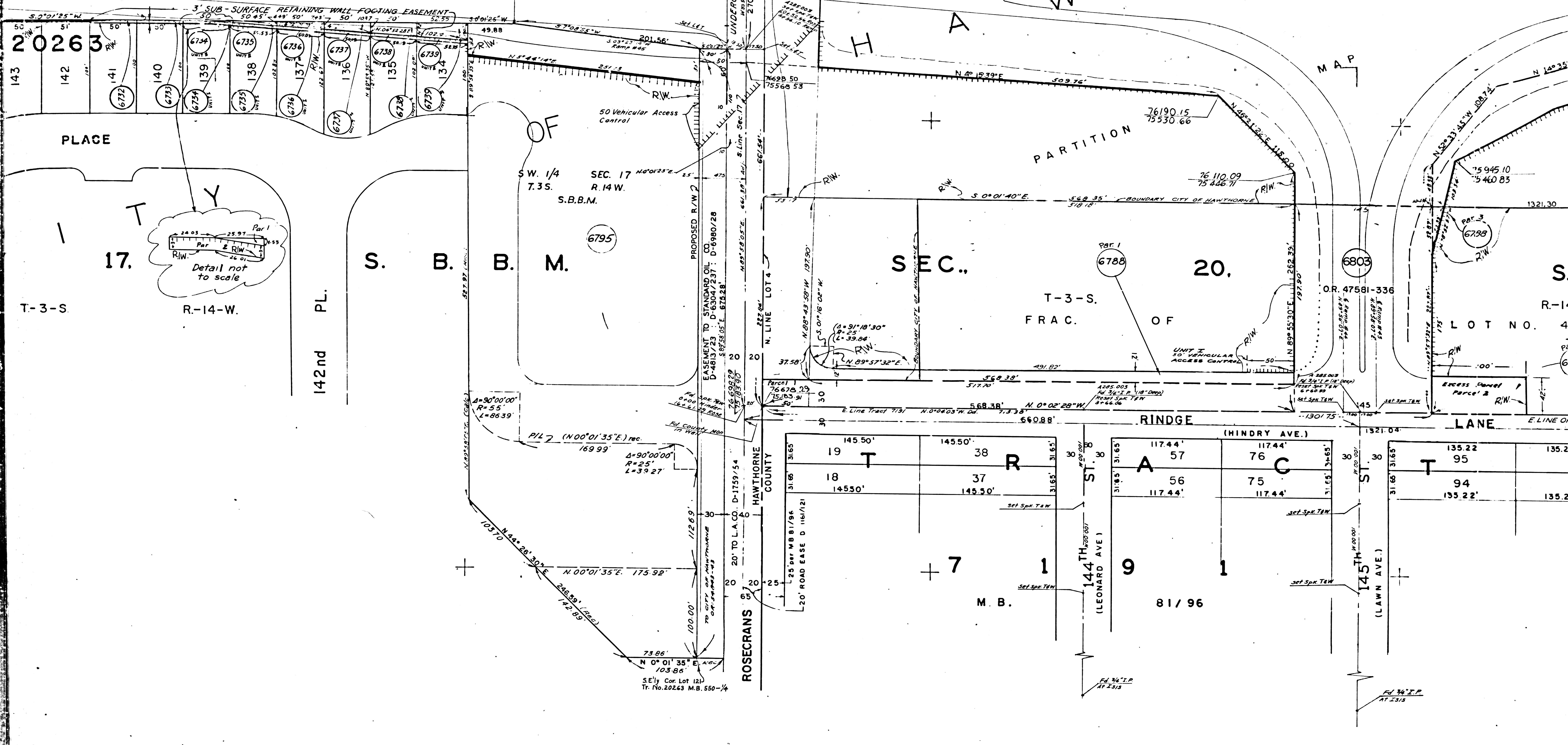

- Lee E. Slater, et ux
Fee 12-3-39
D 612-15
- Orville R. Reid, et ux
Fee 3-11-60
D 778-324
- Harold Martin, et al
Fee 12-18-56
D 3150-446
- Harold H. Martin, et ux
Fee 12-17-56
D 3156-463
- Aureal La Forest, et ux
Fee 7-17-59
D 340-187
- Aureal La Forest, et ux
Fee 1-11-62
D 745-201
- 6790 Eldora Ankerberg
Fee 5-3-60
D 833-770
- 6791 Geo. B. Freeman, et ux
Fee 120-60
D 725-78
- 6792 Albert Kramer, et ux
Fee 12-18-59
D 2697-490
- 6793 Franklin Royer, et al
Fee 3-3-61
D 1515-878
- 6794 Lewis W. Kelley, et ux
Fee 3-23-57
D 34390-379
- 6795 State to Los Angeles County
D.D. 12-15-58
D 245-242
- 6797 Matilda D. Benjamin
Fee 1-1-60
D 712-476
- 6800 Mercliff Co.
Fee by cond. 8-26-54
D 2414-432
- 6802 Standard Oil Co. of California
Fee 6-27-62
D 1663-236

COUNTY OF LOS ANGELES

F.M. 20272 B2 OF 4

- 6788 The Chambers Land Co.
Fee 1-24-61
D 1101-457
- 6803 Chambers Land Co.
Fee 4-25-55
D 2781-336
- 6804 State to County of Los Angeles
D.D. 10-20-61
D 1394-334
- 6805 Rita F. Johnson, et al
Fee 4-2-55
D 2794-332
- 6806 State to County of Los Angeles
D.D. 10-20-61
D 1394-334
- 6807 San Joaquin Land Imp. Co.
Fee 7-5-56
D 31450-221
- 6808 A.T.S.P.R.R.
Fee 2-27-62
D 1522-143

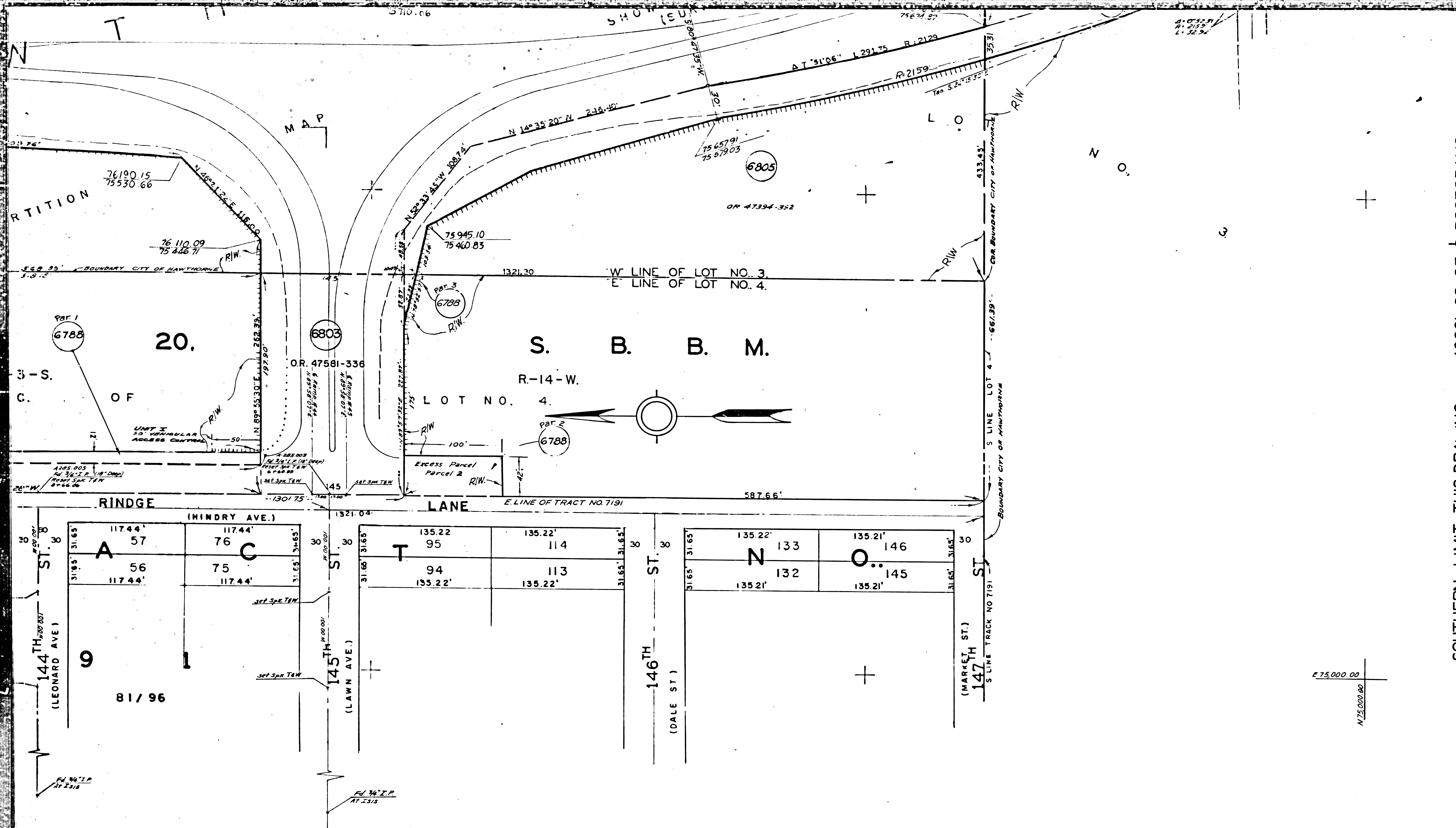

SOUTHERN LIMIT THIS DRAWING 1800' SO. OF C ROSECRANS.

OF LOS ANGELES

- | | | | |
|------|---|---------|---|
| 6788 | The Chambers Land Co
D.D. 1-24-61
D 1101-437 | 6803 | State to County of Los Angeles
D.D. 10-20-61
D 1324-554 |
| 6803 | Chambers Land Co
D.D. 4-15-55
D 47581-336 | 6900 | Darvey Corp.
D.D. 10-19-61
D 1324-554 |
| 6803 | State to County of Los Angeles
D.D. 10-20-61
D 1324-554 | 6800 | Santa Fe Land Imp. Co.
D.D. 7-3-56
D 51650-601 |
| 6805 | Rita F. Johnson, et al
D.D. 4-8-55
D 47581-336 | 788-112 | A.T.S.F. R.R.
D.D. 2-27-62
D 1324-554 |

F.M. 20272 B3 OF 4

R/W RECORD
NOT TO BE TA
FROM DISTRICT C

± 75,000.00
N 75,000.00

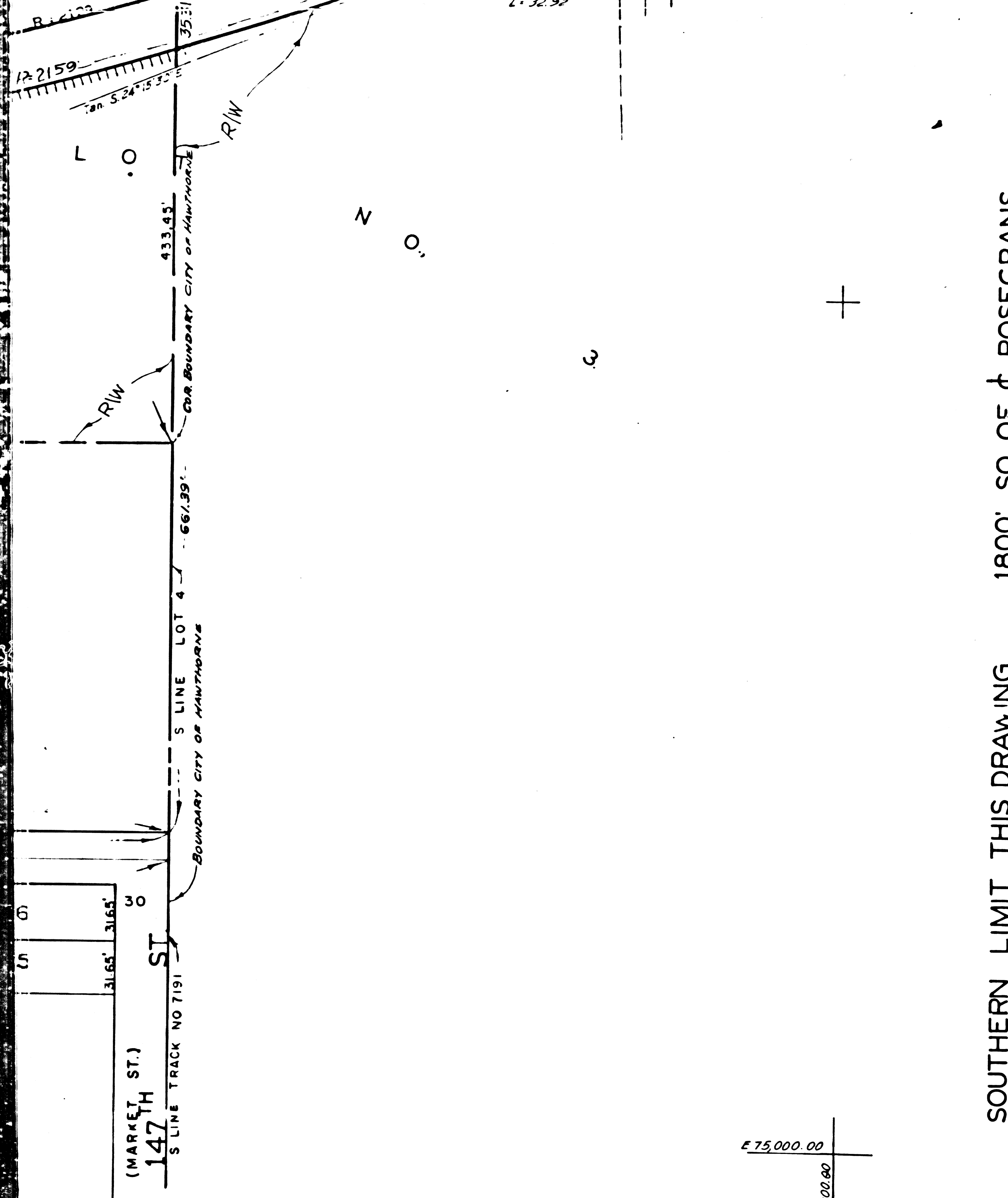

SOUTHERN LIMIT THIS DRAWING 1800' SO. OF Q ROSECRANS.

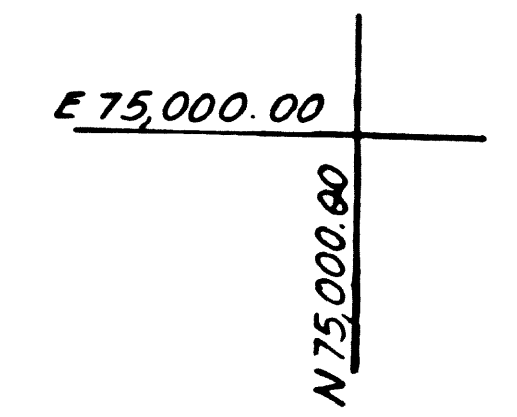

F.M. 20272 B4 OF 4

R/W RECORD MAP
 NOT TO BE TAKEN
 FROM DISTRICT OFFICE

COORDINATES SHOWN ARE FOR INTERNAL
 USE OF THE DIVISION OF HIGHWAYS AND
 ARE TO BE USED FOR REFERENCE ONLY

STATE OF CALIFORNIA
 HIGHWAY TRANSPORTATION AGENCY
 DEPARTMENT OF PUBLIC WORKS
 DIVISION OF HIGHWAYS
 (405)
 ROAD: VII - LA - 158 - C
RIGHT OF WAY MAP
 1800 FT. SOUTH OF ROSECRANS
 TO
 137 TH PLACE

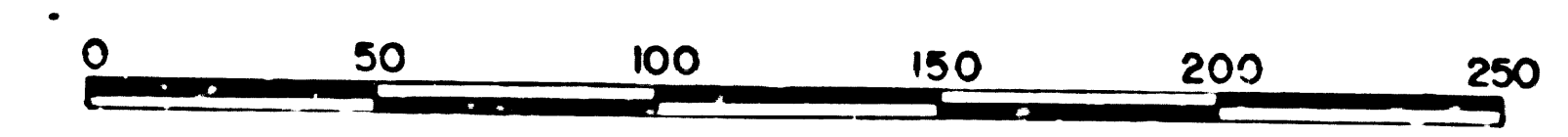

Mon. taken from C.C.M. 285.91 Rev 6-63
 California Coordinate System (Lambert) Zone 7
 Q Rosecrans N. 89° 58' 05" E. from Iris Ave. to 137th was
 taken as basis of bearing for this map.
 Reproducible copy filed with County Surveyor, 12-63

F-1920

ON SEE MAP NO. F-1919

FILED MAP NO. 20272

