

FOR CONTINUATION SEE MAP NO. F-1944

957  
 04 05 06 07 08 09 10 11 12 13 14 15 16 17 18 19 20 21 22 23 24 25 26 27 28 29 30 31 32 33 34 35 36 37 38 39 40 41 42 43 44 45 46 47 48 49 50 51 52 53 54 55 56 57 58 59 60 61 62 63 64 65 66 67 68 69 70 71 72 73 74 75 76 77 78 79 80 81 82 83 84 85 86 87 88 89 90 91 92 93 94 95 96 97 98 99 100 101 102 103 104 105 106 107 108 109 110 111 112 113 114 115 116 117 118 119 120 121 122 123 124 125 126 127 128 129 130 131 132 133 134 135 136 137 138 139 140 141 142 143 144 145 146 147 148 149 150 151 152 153 154 155 156 157 158 159 160 161 162 163 164 165 166 167 168 169 170 171 172 173 174 175 176 177 178 179 180 181 182 183 184 185 186 187 188 189 190 191 192 193 194 195 196 197 198 199 200

E 144 500

E 145 000

25214896 HASKELL  
 201000 LASSEN  
 Pl. Spk.  
 F.B. 12917-59

25214896 HASKELL  
 201000 SEPTO  
 Intersection  
 C.E.F.B. 12917-59

26214896 HASKELL  
 201000 VINTAGE  
 2-2, 18" Dp.  
 C.E.F.B. 12917-59

26214896 HASKELL  
 201000 STARE  
 2-2, 18" Dp.  
 C.E.F.B. 12917-59

26014896 AQUEDUCT  
 2610405 LASSEN  
 Pl. Spk.  
 C.E.F.B. 12917-59, 53

N. 203 432.83  
 E. 144 571.51  
 343 + 56.98 FMW  
 3/17/01 LASSEN  
 Pl. Spk. FMW LASSEN  
 A-167005-79

Pl. Spk.  
 R=20  
 L=31.42  
 11734  
 R=15  
 L=23.56  
 11734  
 Pl. Spk. FMW  
 3/17/01 LASSEN  
 A-167005-79

25214896 ORION  
 231807 VINTAGE  
 132.50  
 Pl. Spk. FMW  
 3/17/01 LASSEN  
 A-167005-79

Pl. Spk. FMW  
 A-167005-81

25214896 AQUEDUCT  
 201000 STARE  
 2-2, 18" Dp.  
 C.E.F.B. 12917-59, 53  
 Pl. Spk. FMW  
 3/17/01 LASSEN  
 A-167005-79

Pl. Spk. FMW  
 A-167005-83

# ANGELS

F.M. 20281 A2 OF 3

TRACT

AQUEDUCT AVE.

PORTER LAND & WATER CO.

Portion of Lot 33  
MR: 31-3/6

BLUCHER

TRACT

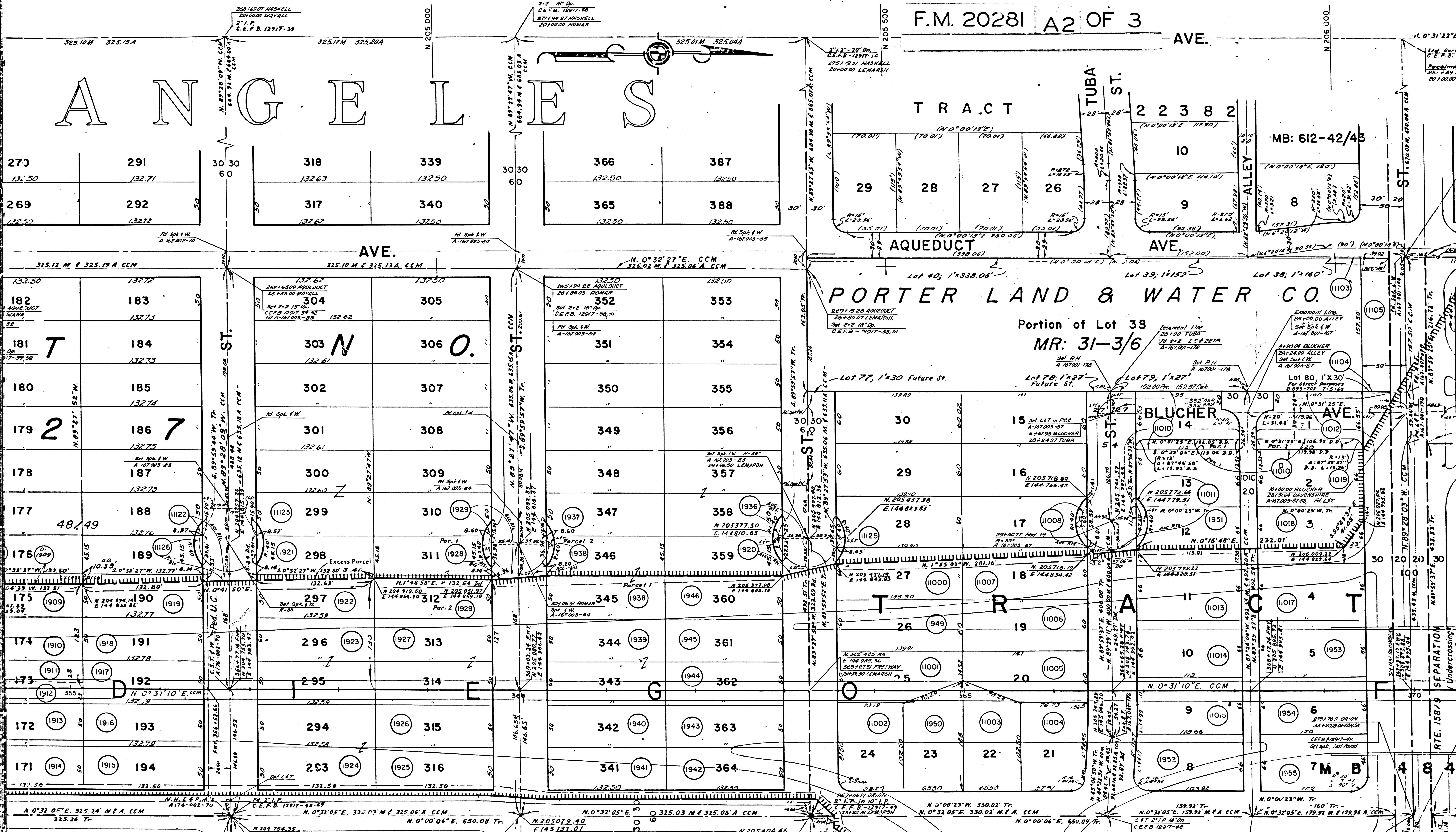


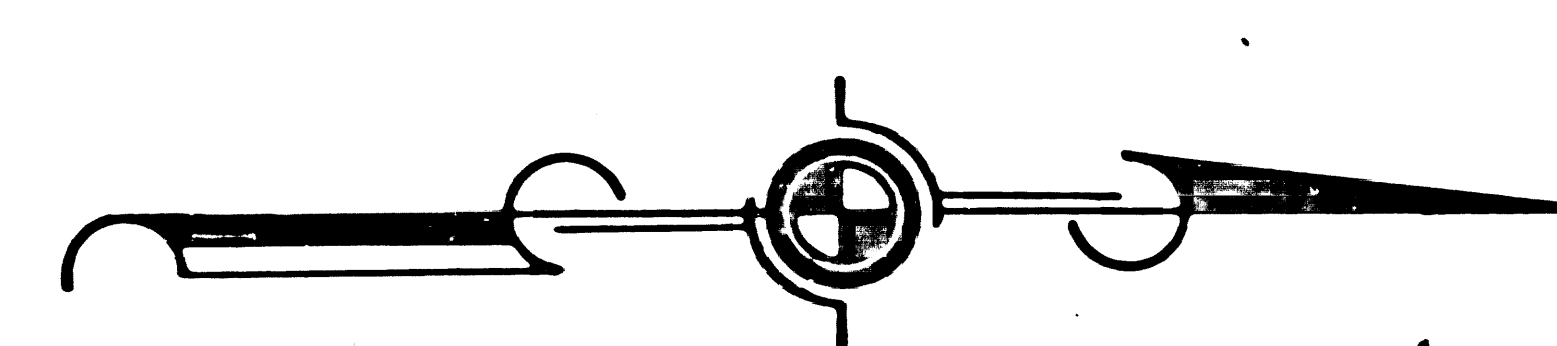

42/43

TRACT NO. 6

TRACT NO. 18

TRACT NO. 94

TRACT NO. 83

M.B. 567-9/10

M.B. 567-9/10

M.B. 496-11/13

M.B. 496-11/13

TRACT NO. 37

TRACT NO. 8

TRACT NO. 1

TRACT NO. 1

TRACT NO. 31

TRACT NO. 45

TRACT NO. 199

TRACT NO. 199

SUBDIVISION NO. 1 OF THE PROPERTY OF THE PORTER LAND AND WATER COMPANY

SEC. 17 T-2-N R-15-W SBB & M M.R. 31-3-6

FRAC. LOT II

FRAC. LOT 22

FOR CONTINUATION SEE MAP NO. F-1946

FOR CONTINUATION SEE MAP

E 145 000

E 145 500

N 203 435.62  
E 144 371.51  
343 + 56 98 T W  
371 701 LASSEN  
R 364 W W LASSEN  
A-167 005-77

Pl. 34  
A-167 002-68  
A-167 003-79  
33 + 20 17 LASSEN  
249 + 56 87 ORION

1319.93 M TO SEQUOIA  
1520.08 Tr. Mar. 6-1-24  
N 89° 27' 56" W CCM 80.0  
N 89° 59' 54" W 649.36 Tr.  
LASSEN

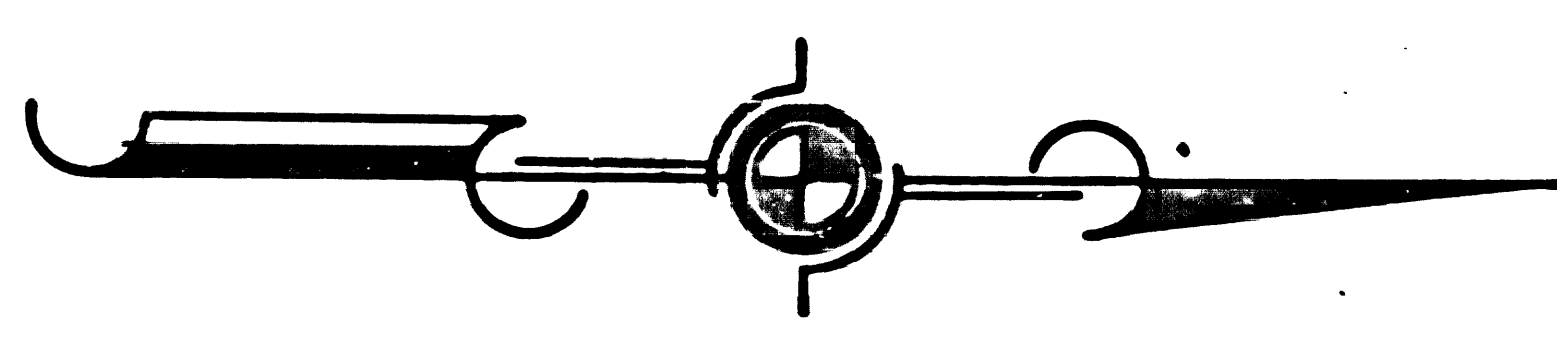

F.M. 20281 B1 OF 3

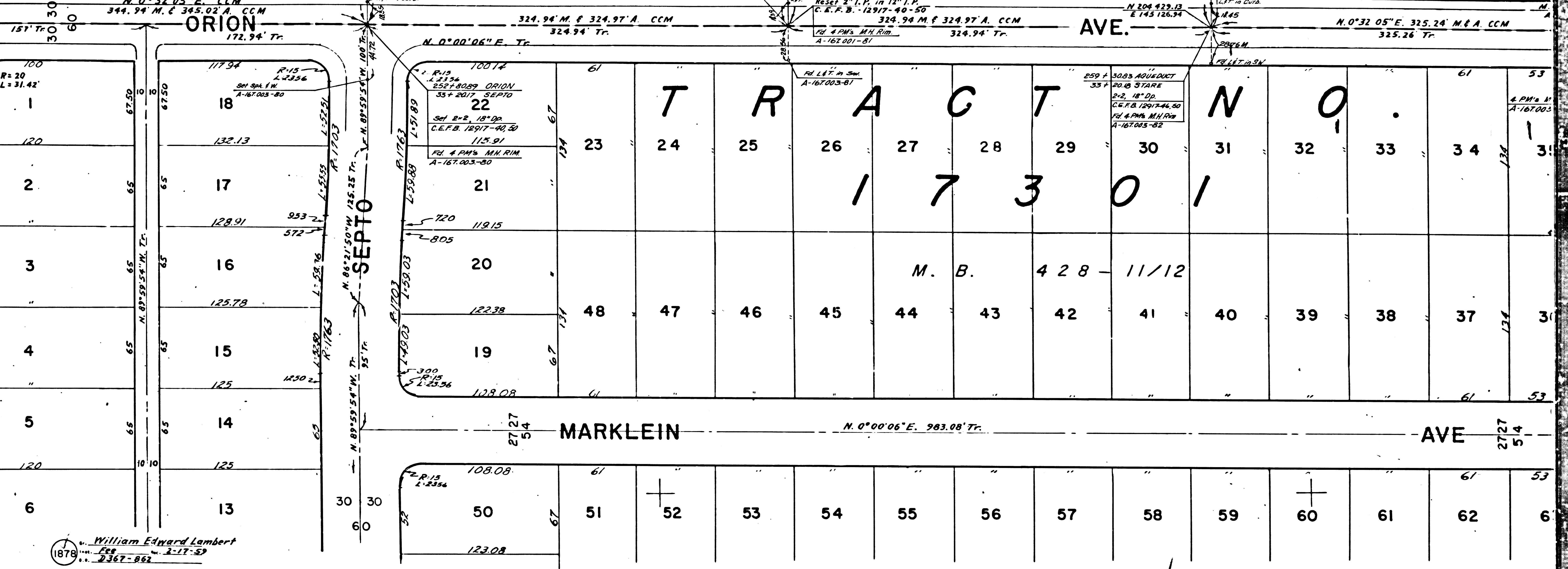
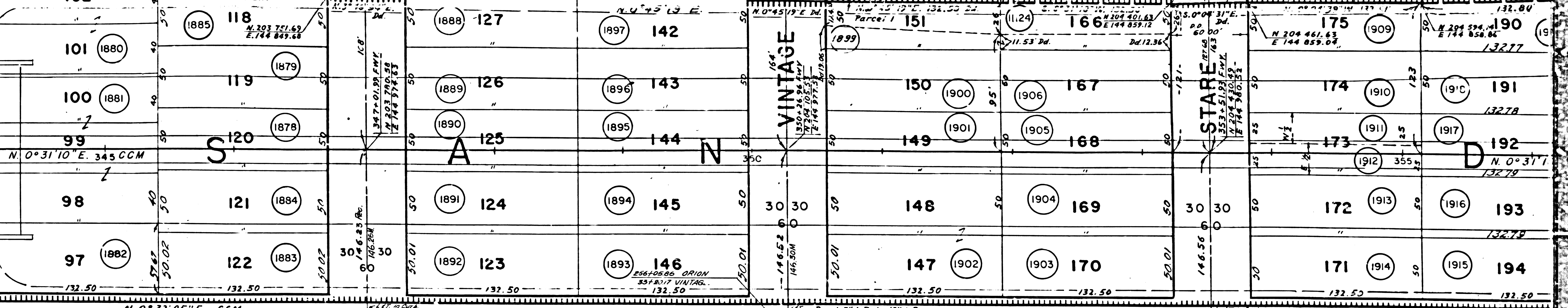

- 1878 William Edward Lambert  
Fee 2-17-59  
D 367-862
- 1879 James Arthur Birch, et ux  
Fee 2-17-59  
D 380-905
- 1880 Estelle Lloyd  
Fee 3-16-59  
D 322-159
- 1881 Harold H. Kline, et ux  
Fee 3-3-59  
D 385-597
- 1882 Kenneth L. Ketchie, et ux  
Fee 3-19-59  
D 392-997
- 1883 Maybel H. E. Lundgren  
Fee 1-23-57  
D 444-54
- 1884 John Paul Dacca, et ux  
Fee 2-17-59  
D 605-282
- 1885 Demetrio H. Gamboa, et ux  
Fee 2-17-59  
D 267-365
- 1886 Paul A. O'Connor, et ux  
Fee 4-18-59  
D 587-162

- 1115 Logan O. Williams  
Fee 3-7-60  
D 772-485
- 1116 Wallace Palmer, et ux  
Fee 10-16-59  
D 635-532
- 1117 Carroll S. Duncey  
Fee 8-25-59  
D 582-487

- 1887 Raymond M. Bradford, et ux  
Fee 10-15-59  
D 634-9
- 1888 Henry E. Koppler, et ux  
Fee 8-10-61  
D 1183-66
- 1889 Otto A. Roth, et ux  
Fee 12-8-57  
D 600-325
- 1890 Joseph La Porte, et ux  
Fee 4-8-59  
D 424-73
- 1891 James I. Daniel, et ux  
Fee 11-9-54  
D 687-222
- 1892 Warren L. Jordan, et ux  
Fee 3-18-59  
D 46-36
- 1893 Victor Calkins Jr., et ux  
Fee 2-18-59  
D 369-567
- 1894 Edith Leona Fann  
Fee 2-24-59  
D 378-923
- 1895 Florence Doris  
Fee 3-3-59  
D 285-531

- 1896 Mulla J. Wallace, et ux  
Fee 3-11-59  
D 324-366
- 1897 Buell Swain, et ux  
Fee 2-10-59  
D 360-706
- 1898 Buell O. Swain, et ux  
Fee 16-15-59  
D 633-982
- 1899 Mel Chronert  
Fee 10-15-54  
D 635-111
- 1900 Robert Ready  
Fee 2-4-59  
D 554-824
- 1901 Andrew G. Deal, et ux  
Fee 1-22-59  
D 341-63
- 1902 Rene J. Montverde, et ux  
Fee 3-2-59  
D 351-626
- 1903 Phillip A. Elias, et ux  
Fee 10-13-54  
D 378-923
- 1904 Grover C. Lance  
Fee 10-19-59  
D 5875-358

- 1905 Arnold J. Morris, et ux  
Fee 3-10-59  
D 323-7
- 1906 Eugene H. Neuburger, et ux  
Fee 2-11-59  
D 362-258
- 1907 Rida Lindstrom  
Fee 8-31-59  
D 588-682
- 1909 Skala Madsen Dayton  
Fee 2-15-59  
D 2103-244
- 1118 Nicholas Spak, et ux  
Fee 7-11-59  
D 905-668
- 1119 Jack L. Boon, et ux  
Fee 12-9-59  
D 1060-379
- 1120 Foster L. Guinan, et ux  
Fee 8-19-59  
D 576-620
- 1121 Frank S. Starr, et ux  
Fee 10-22-59  
D 641-234
- 1122 Yale H. Satuloff, et ux  
Fee 5-28-60  
D 858-834

- 1123 Grace M. Pierce  
Fee 8-31-59  
D 588-686
- 1124 Daniel W. Chronert, et ux  
Fee 11-8-61  
D 1413-701
- 1126 Elizabeth A. Jorgenson  
Fee 10-22-59  
D 641-248
- 1908 Midge Dayton  
Fee 2-3-60  
D 738-737
- 1909 Eugene H. Neuburger, et ux  
Fee 2-18-59  
D 367-537
- 1910 Ira M. Lee, et ux  
Fee 3-13-59  
D 327-761

- 1911 Robert Clinton Butz, et ux  
Fee 5-9-60  
D 839-263
- 1912 Robert Clinton Butz, et ux  
Fee 5-9-60  
D 839-260
- 1913 George W. Strickland  
Fee 18-6-57  
D 600-331
- 1914 Donald K. Strickland  
Fee 3-16-59  
D 601-130
- 1915 Carol Joyce Fischer  
Fee 12-8-59  
D 628-449
- 1916 Mildred J. McCloud  
Fee 2-4-57  
D 515-81
- 1917 John E. Hawley, et ux  
Fee 11-11-59  
D 613-342
- 1918 Grace E. Price  
Fee 8-1-59  
D 217-786
- 1919 Roy A. Ridd, et ux  
Fee 2-28-59  
D 372-702

N 203 500

N 201 000

N 204 500



- |  |  |   |  |   |  |   |  |   |  |  |   |  |   |  |   |   |  |   |  |  |  |   |   |   |  |   |  |   |   |  |  |  |  |  |   |  |  |   |  |  |  |  |   |   |   |  |  |  |  |  |   |  |  |   |  |  |  |   |   |  |   |  |  |   |   |  |   |  |
|--|--|---|--|---|--|---|--|---|--|--|---|--|---|--|---|---|--|---|--|--|--|---|---|---|--|---|--|---|---|--|--|--|--|--|---|--|--|---|--|--|--|--|---|---|---|--|--|--|--|--|---|--|--|---|--|--|--|---|---|--|---|--|--|---|---|--|---|--|
| (191) Robert Clinton Butz, et al<br>Fee 5-2-62<br>2839-763 | (192) Robert Clinton Butz, et al<br>Fee 5-2-62<br>2839-760 | (193) George W. Strickland, et al<br>Fee 12-6-57<br>56200-331 | (194) Donald K. Strickland<br>Fee 3-16-55<br>66201-130 | (195) Carol Joyce Fischer<br>Fee 12-8-54<br>66328-262 | (196) Mildred J. McCloud<br>Fee 2-6-57<br>55515-87 | (197) John E. Thawley, et al<br>Fee 12-11-57<br>56223-242 | (198) Grace E. Price<br>Fee 8-1-59<br>2417-786 | (199) Roy A. Redd, et al<br>Fee 2-28-59<br>2371-902 | (1925) Gilbert Harold Coimbra, et ux<br>Fee 4-10-56<br>50838-632 | (1926) Martha Caron<br>Fee 2-25-59<br>2376-653 | (1927) D. Ruth Story<br>Fee 2-11-59<br>2394-367 | (1928) Nellie Kallios<br>Fee 8-31-59<br>2588-711 | (1929) Daniel Vass, et ux<br>Fee 10-2-59<br>2682-36 | (1930) Alex. Bryar & Associates<br>Fee 2-11-59<br>2905-619 | (1931) Gene M. Le Fave, et al<br>Fee 12-30-59<br>2706-840 | (1932) Frank Barwig, et ux<br>Fee 2-26-59<br>2376-844 | (1933) M. Cathrine Fix, et vir<br>Fee 3-12-59<br>2396-41 | (1934) Anita Ysais<br>Fee 2-10-59<br>2360-697 | (1935) State to Fred Skubin, et ux<br>D.D. 12-3-63<br>2274-876 | (1936) William P. Thibodeaux, et ux<br>Fee 2-20-59<br>2372-969 | (1937) John Henry Davis, et ux<br>Fee 2-2-59<br>2591-628 | (1938) Ralph E. Durkhardt, et ux<br>Fee 8-28-59<br>2587-179 | (1939) Henry H. Moore, et ux<br>Fee 2-13-59<br>2533-872 | (1940) John Schirm, et ux<br>Fee 4-9-59<br>2495-591 | (1941) Thomas S. Garner, Dec.<br>Fee 2-13-59<br>2363-792 | (1942) John F. Aldava, et ux<br>Fee 3-31-59<br>2415-816 | (1943) Henry S. Slimmer<br>Fee 3-31-59<br>2415-812 | (1944) Jack Mani<br>Fee 8-26-59<br>2377-379 | (1945) Richard Anderson, et ux<br>Fee 2-21-59<br>2424-947 | (1946) James D. Cook, et ux<br>Fee 8-10-59<br>2497-1 | (1949) Arthur M. Jerde, et ux<br>Fee 5-14-59<br>2468-916 | (1950) Paul Michael Boldo, et ux<br>Fee 4-2-59<br>2419-496 | (1951) Clarence Charles Beck, et ux<br>Fee 8-28-59<br>2587-166 | (1952) Orville Lynne Dohage, et ux<br>Fee 6-2-59<br>2419-500 | (1953) Edmund J. Talbot, et ux<br>Fee 5-12-59<br>2463-941 | (1954) Casper P. Mayte, et ux<br>Fee 8-5-55<br>48578-920 | (1955) Casper P. Mayte, et ux<br>Fee 3-20-59<br>2418-318 | (1956) Roy David Murphy, et ux<br>Fee 3-31-59<br>2415-785 | (1957) Robert W. Masterson, et ux<br>Fee 2-14-59<br>2444-564 | (1958) Eleanor M. Stirk<br>Fee 2-15-59<br>2444-564 | (1960) Donald Page Tomsett, et ux<br>Fee 3-20-60<br>2444-564 | (1961) Henry Weiss, et ux<br>Fee 2-16-60<br>2782-785 | (1103) Porter Land & Water Co.<br>Res. of Accep. 7-5-60<br>2897-765 | (1104) Porter Land & Water Co.<br>Res. of Accep. 2-8-60<br>2897-765 | (1105) Greek Orthodox Community of The San Francisco Bay Area<br>Fee 2-21-62<br>21519-430 | (1106) Stanley H. Jolley, Dec.<br>Fee 8-31-61<br>21928-236 | (1107) D.C. Butz, et ux<br>Fee 2-31-60<br>2798-922 | (1108) Thomas E. Haberman, et ux<br>Fee 4-7-60<br>2806-811 | (1113) Francis E. La Vere, et al<br>Fee 6-2-60<br>2831-865 | (1100) John R. Millman, et ux<br>Fee 2-8-59<br>2397-98 | (1101) Joseph M. Hastings, et ux<br>Fee 2-24-59<br>2612-670 | (1102) Andrew Evans Deal, et ux<br>Fee 4-16-59<br>2635-632 | (1101) Frank J. Buter, et ux<br>Fee 4-7-61<br>2145-311 | (1102) Ross Sattile, et ux<br>Fee 5-25-59<br>2478-236 | (1103) Joseph C. Prindle, et ux<br>Fee 8-31-59<br>2588-723 | (1108) Melvin A. Defrees, et ux<br>Fee 8-20-59<br>2428-359 | (1106) Joseph J. Urcan, et ux<br>Fee 4-22-59<br>2481-567 | (1107) Arthur Corral Reynolds, et ux<br>Fee 4-7-58<br>244-662 | (1108) Walter Paul Fleming, et ux<br>Fee 10-26-60<br>2107-138 | (1109) Laurier J. Giroux, et ux<br>Fee 4-28-59<br>2444-561 | (1109) Samuel Wallock, et ux<br>Fee 3-21-61<br>2649-174 | (1102) Jerome J. Shapiro, et ux<br>Fee 6-11-59<br>2478-372 | (1101) Orville Joseph Donnelly, et ux<br>Fee 2-12-59<br>2462-819 | (1102) John J. Dewalt, et ux<br>Fee 4-18-59<br>2469-562 | (1103) Jack Charles Whitbrick, et ux<br>Fee 2-21-59<br>2475-130 | (1104) Rose Peskin<br>Fee 1-1-59<br>2591-674 | (1105) Samuel Wallock, et ux<br>Fee 3-21-61<br>2649-174 | (1105) Jerome J. Shapiro, et ux<br>Fee 6-11-59<br>2478-372 |
|--|--|---|--|---|--|---|--|---|--|--|---|--|---|--|---|---|--|---|--|--|--|---|---|---|--|---|--|---|---|--|--|--|--|--|---|--|--|---|--|--|--|--|---|---|---|--|--|--|--|--|---|--|--|---|--|--|--|---|---|--|---|--|--|---|---|--|---|--|

FOR CONTINUATION SEE MAP N

SUBDIVISION NO. 1 OF THE PROPERTY OF THE

PORTER LAND AND WATER COMPANY

SEC. 17  
T. 2 - N R-15 - W  
SBB 8 M  
M.R. 31-3-6

FRAC. LOT II

FRAC. LOT 22

# TRACT NO. 18607

M. B. 464-8/13

## MONUMENTATION MAP

COORDINATES SHOWN ARE FOR INTERNAL USE OF THE DIVISION OF HIGHWAYS AND ARE TO BE USED FOR REFERENCE ONLY

THE BEARING N 89° 28' 03" W ALONG THE C. OF DEVONSHIRE ST FROM SEPULVEDA BLVD. WEST WAS TAKEN AS THE BASIS OF BEARINGS FOR THIS MAP MONUMENTATION TAKEN FROM A167001,2,3. NOTES & CCM 167.50 1/59

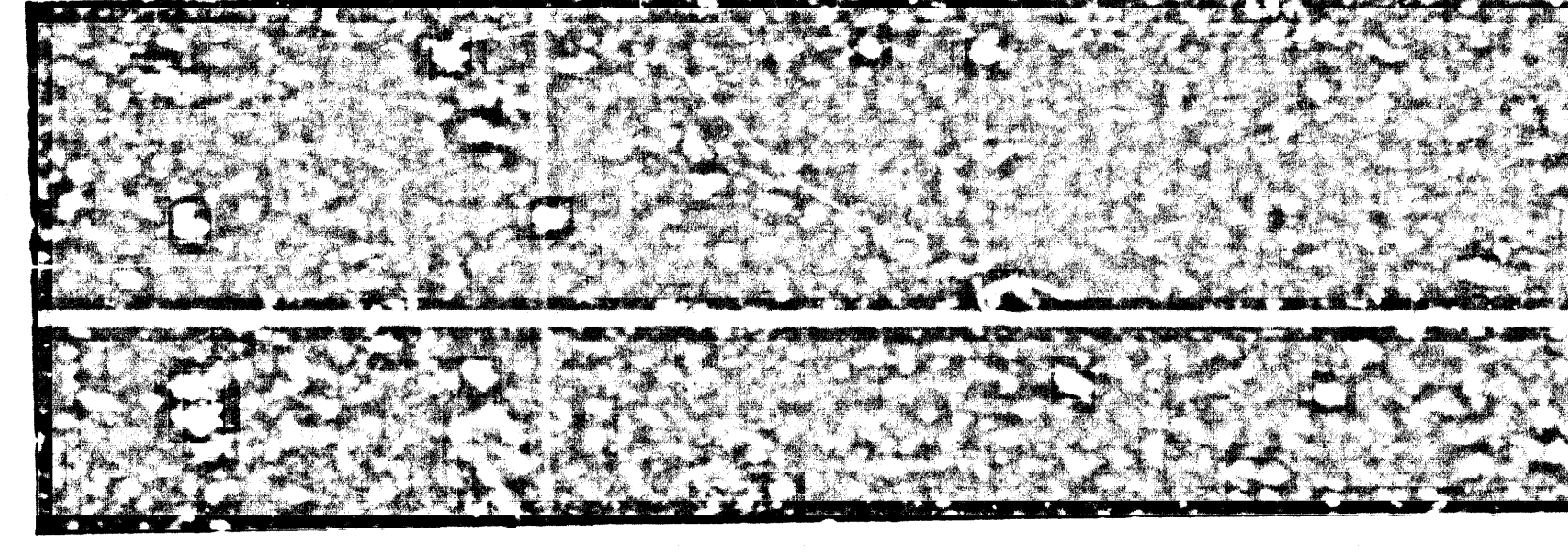

REPRODUCIBLE COPY FILED WITH L. A. CO. SURVEYOR 7-64

STATE OF CALIFORNIA  
HIGHWAY TRANSPORTATION AGENCY  
DEPARTMENT OF PUBLIC WORKS  
DIVISION OF HIGHWAYS

### ROAD: VII - LA - 405 RIGHT OF WAY MAP LASSEN STREET (PM 46.00) TO SAN JOSE STREET (PM 46.50)

0 50 100 150 200 250

F-1945

F.M. 20281 B3 OF 3

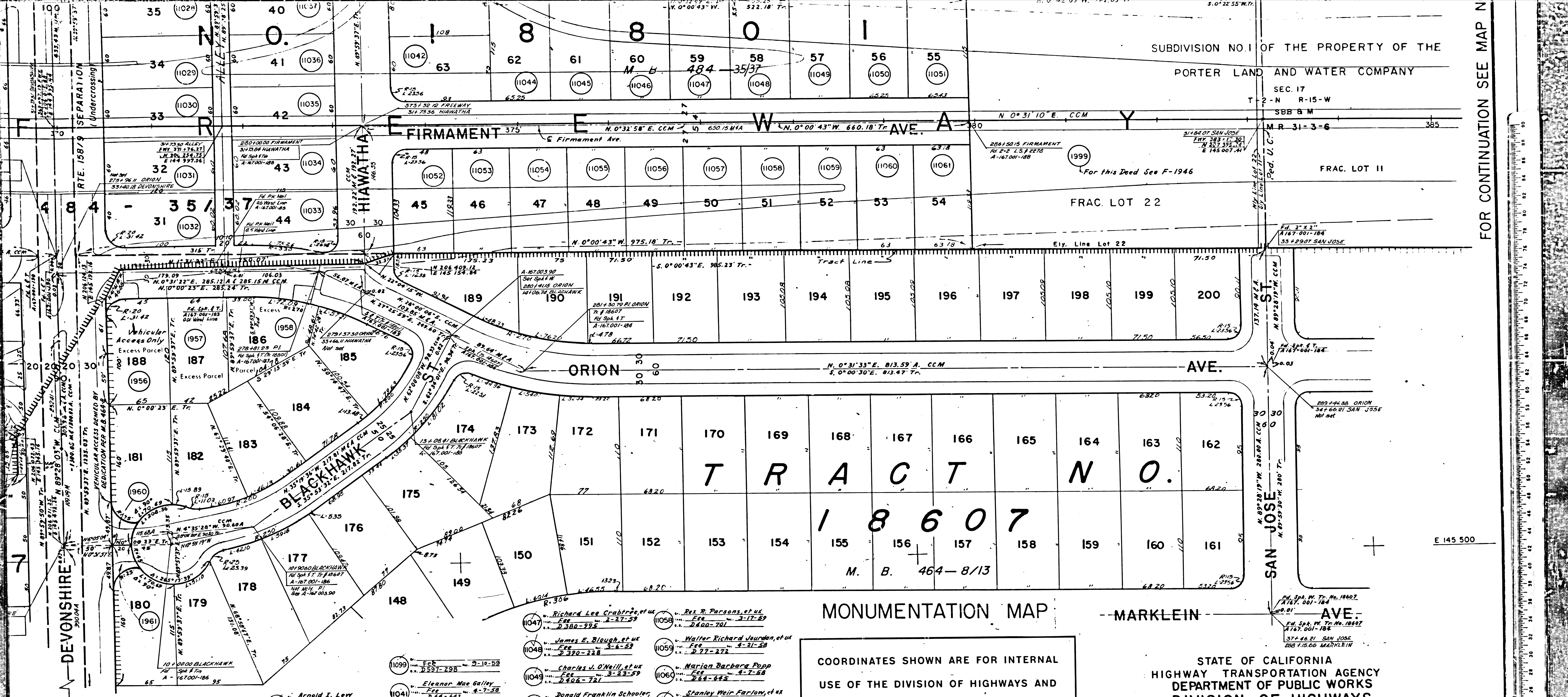

- |  |  |   |  |   |   |   |   |   |  |   |  |   |  |   |  |  |   |  |   |   |  |   |   |   |   |   |   |   |   |  |  |   |   |  |   |  |   |  |   |   |   |   |   |   |   |
|--|--|---|--|---|---|---|---|---|--|---|--|---|--|---|--|--|---|--|---|---|--|---|---|---|---|---|---|---|---|--|--|---|---|--|---|--|---|--|---|---|---|---|---|---|---|
| (1021) Orville Joseph Donnelly, et ux<br>Fee 2-12-59<br>2363-819 | (1022) John W. Bowater, et ux<br>Fee 2-18-59<br>2361-552 | (1023) Jack Charles Philbrick, et ux<br>Fee 2-22-59<br>2362-130 | (1024) Rose Nestin<br>Fee 2-2-59<br>2371-624 | (1025) Emil J. Marrone, et ux<br>Fee 2-8-59<br>2361-620 | (1026) Rudolph F. Olson, et ux<br>Fee 2-16-59<br>2374-865 | (1027) Michael Ferguson, et ux<br>Fee 2-25-59<br>2374-634 | (1028) William J. Beyer, et ux<br>Fee 2-17-59<br>2376-382 | (1029) Darwin Duane Dorn, et ux<br>Fee 8-3-59<br>2374-327 | (1030) Billy J. Lockwood<br>Fee 8-8-59<br>2375-980 | (1031) Arnold I. Lew<br>Fee 5-21-59<br>2475-111 | (1032) Clyde B. Marshall, et ux<br>Fee 6-18-57<br>5480-430 | (1033) Charles B. Horak, et ux<br>Fee 3-18-59<br>2402-216 | (1034) Stella M. Girton<br>Fee 8-7-57<br>55223-228 | (1035) Kenneth L. Christensen, et ux<br>Fee 11-11-57<br>55223-228 | (1036) Harold E. Brassel, et ux<br>Fee 12-12-57<br>55225-480 | (1037) Charles Val Crossley, et ux<br>Fee 4-3-58<br>5528-144 | (1038) William J. Ouellette, et ux<br>Fee 2-17-59<br>2367-874 | (1039) Eleanor Mae Galley<br>Fee 4-7-58<br>246-642 | (1040) Raymond A. Wright, et ux<br>Fee 2-2-59<br>2391-528 | (1041) Edward William Queer, et ux<br>Fee 2-17-59<br>2367-880 | (1042) Henry Clasen Hopewell, et ux<br>Fee 12-17-57<br>56265-221 | (1043) Harry E. Jones, et ux<br>Fee 2-18-59<br>2402-142 | (1044) John A. Vymetal, et ux<br>Fee 8-20-57<br>55939-218 | (1045) Richard Lee Crabtree, et ux<br>Fee 2-27-59<br>2380-992 | (1046) James E. Blough, et ux<br>Fee 2-6-59<br>2390-228 | (1047) Charles J. O'Neill, et ux<br>Fee 3-23-59<br>2406-721 | (1048) Donald Franklin Schooner, et ux<br>Fee 3-18-59<br>2402-225 | (1049) Anita Hazner, et ux<br>Fee 3-30-59<br>2418-315 | (1050) David Willis Peaburn, et ux<br>Fee 3-16-59<br>2399-143 | (1051) Edward Schuster, et ux<br>Fee 1-4-59<br>243-390 | (1052) Richard Garth Dorland, et ux<br>Fee 3-12-59<br>2395-901 | (1053) Robert Hamilton Edwards, et ux<br>Fee 3-10-59<br>2392-33 | (1054) John Walter Pruitt, et ux<br>Fee 4-15-59<br>2433-121 | (1055) John P. Killen, et ux<br>Fee 8-5-59<br>2456-125 | (1056) Rex R. Parsons, et ux<br>Fee 3-17-59<br>2400-701 | (1057) Walter Richard Jourdan, et ux<br>Fee 4-21-58<br>272-272 | (1058) Marion Barbara Popp<br>Fee 4-7-58<br>246-642 | (1059) Stanley Weir Farlow, et ux<br>Fee 3-31-59<br>2415-837 | (1060) Ralph Eugene Jones, et ux<br>Fee 5-26-59<br>2479-854 | (1061) State to Oliver W. Lloyd<br>D.D. 2-20-64<br>2265-606 | (1062) Fred Arthur Seig, et ux<br>Fee 3-20-61<br>2189-745 | (1063) Donald L. Graham, et ux<br>Fee 7-12-62<br>2202-533 | (1064) Donald R. Martin, et ux<br>Fee 3-22-61<br>2163-672 | (1065) Rudolph C. Claussen, et ux<br>Fee 2-28-60<br>274-433 | (1066) Ralph E. Le Douc, et ux<br>Fee 2-26-59<br>2374-488 |
|--|--|---|--|---|---|---|---|---|--|---|--|---|--|---|--|--|---|--|---|---|--|---|---|---|---|---|---|---|---|--|--|---|---|--|---|--|---|--|---|---|---|---|---|---|---|

DEVONSHIRE ST

SEPULVEDA BLVD

LASSEN ST

SAN JOSE ST

MARKLEIN AVE

ORION AVE

BLACKHAWK ST

FIRMAMENT AVE

DEVONSHIRE ST

DEVONSHIRE ST

DEVONSHIRE ST

DEVONSHIRE ST

DEVONSHIRE ST