

5074

COLUMBIA

06 13 92

11 21 31 41 51

16 26 36 46 56

61 71 81 91

101 111 121 131 141 151

161 171 181 191 201 211 221 231 241 251

261 271 281 291 301 311 321 331 341 351

361 371 381 391 401 411 421 431 441 451

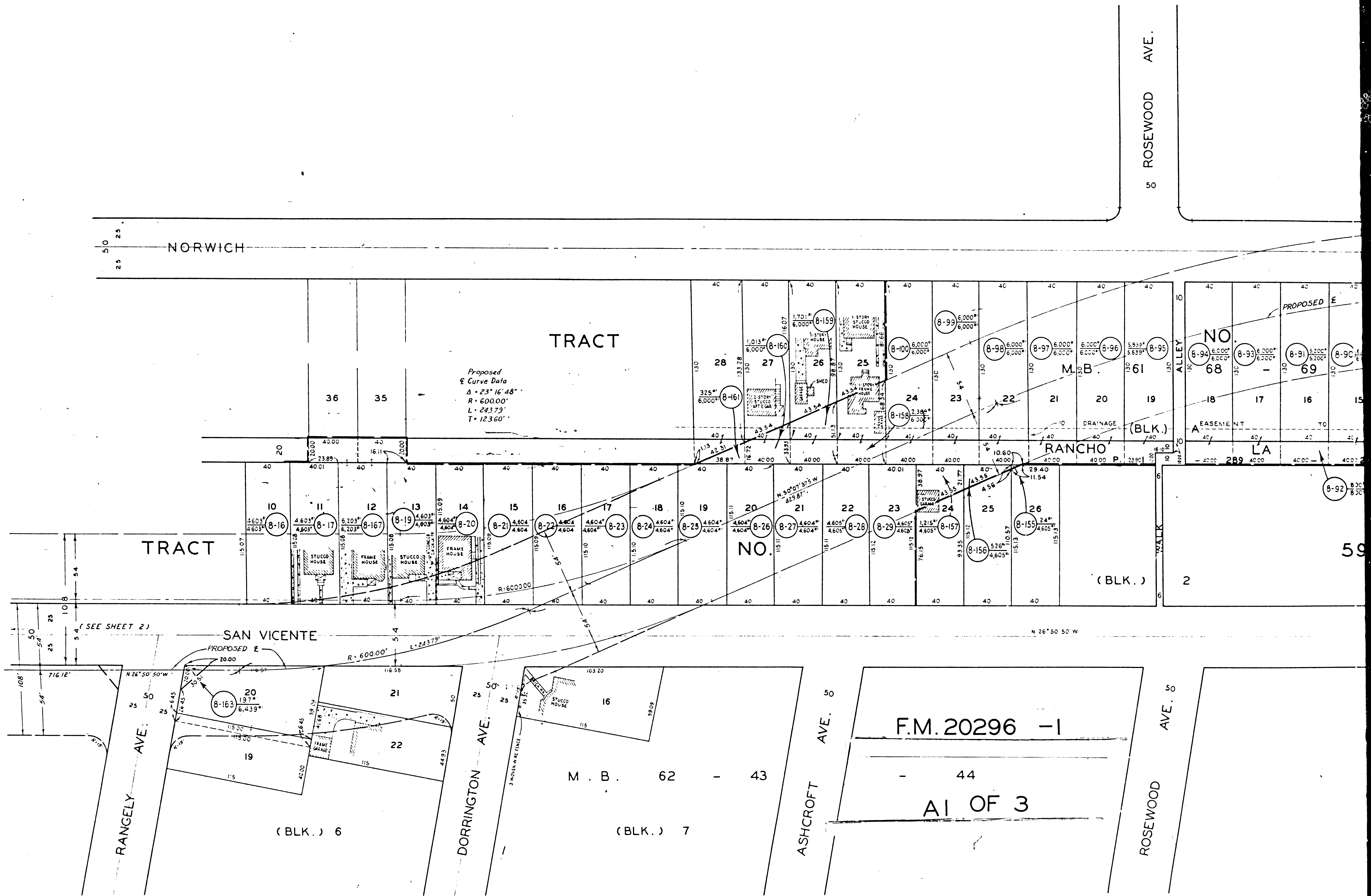

50 NORWICH

ROSEWOOD AVE. 50

TRACT

Proposed
Curve Data
A = 23° 16' 48"
R = 600.00'
L = 243.73'
T = 123.60'

TRACT

RANCHO

SAN VICENTE

RANGELY AVE.

DORRINGTON AVE.

ASHCROFT AVE.

ROSEWOOD AVE.

F.M. 20296 -1

AI OF 3

(BLK.) 6

(BLK.) 7

(BLK.) 2

59

(SEE SHEET 2)

(BLK.) 6

M.B. 62 - 43

44

(BLK.)

NO

NO

PROPOSED

EASEMENT TO

LA

(BLK.)

289

(BLK.)

8-92

8-94

8-93

8-91

8-90

68

-

69

8-90

8-99

8-97

8-96

8-95

8-98

8-96

8-96

8-95

8-97

8-96

8-96

8-95

8-99

8-97

8-96

8-95

8-98

8-96

8-96

8-95

8-99

8-97

8-96

8-95

8-98

8-96

8-96

8-95

8-99

8-97

8-96

8-95

8-98

8-96

8-96

8-95

8-99

8-97

8-96

8-95

8-98

8-96

8-96

8-95

8-99

8-97

8-96

8-95

8-98

8-96

8-96

8-95

8-99

8-97

8-96

8-95

8-98

8-96

8-96

8-95

8-99

8-97

8-96

8-95

8-98

8-96

8-96

8-95

8-99

8-97

8-96

8-95

8-98

8-96

8-96

8-95

8-99

8-97

8-96

8-95

8-98

8-96

8-96

8-95

8-99

8-97

8-96

8-95

8-98

8-96

8-96

8-95

8-99

8-97

8-96

8-95

8-98

8-96

8-96

8-95

8-99

8-97

8-96

8-95

8-98

8-96

8-96

8-95

8-99

8-97

8-96

8-95

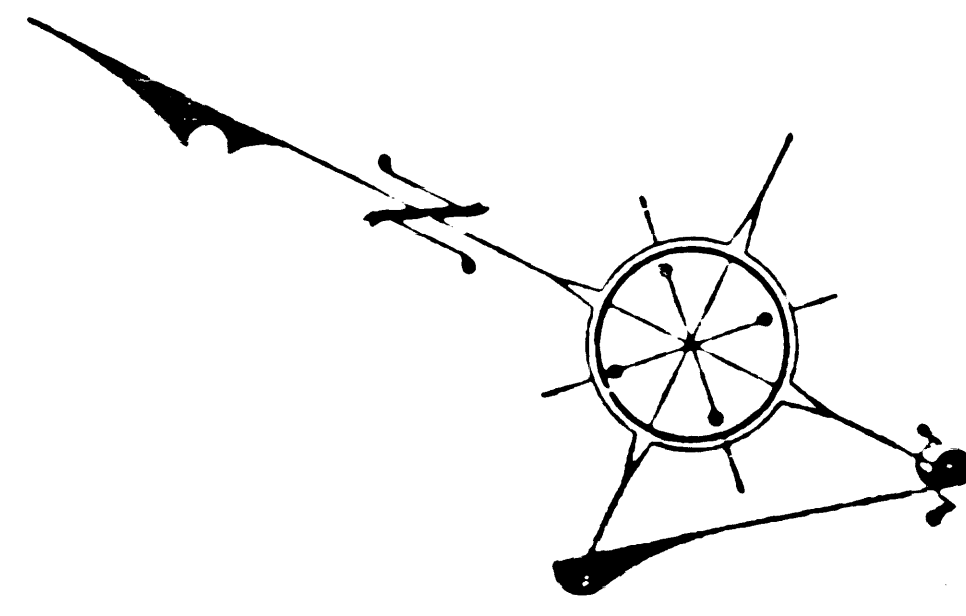

SCALE: 1" = 40'

M. B. 61 - 68 - 69
(BLK.) D

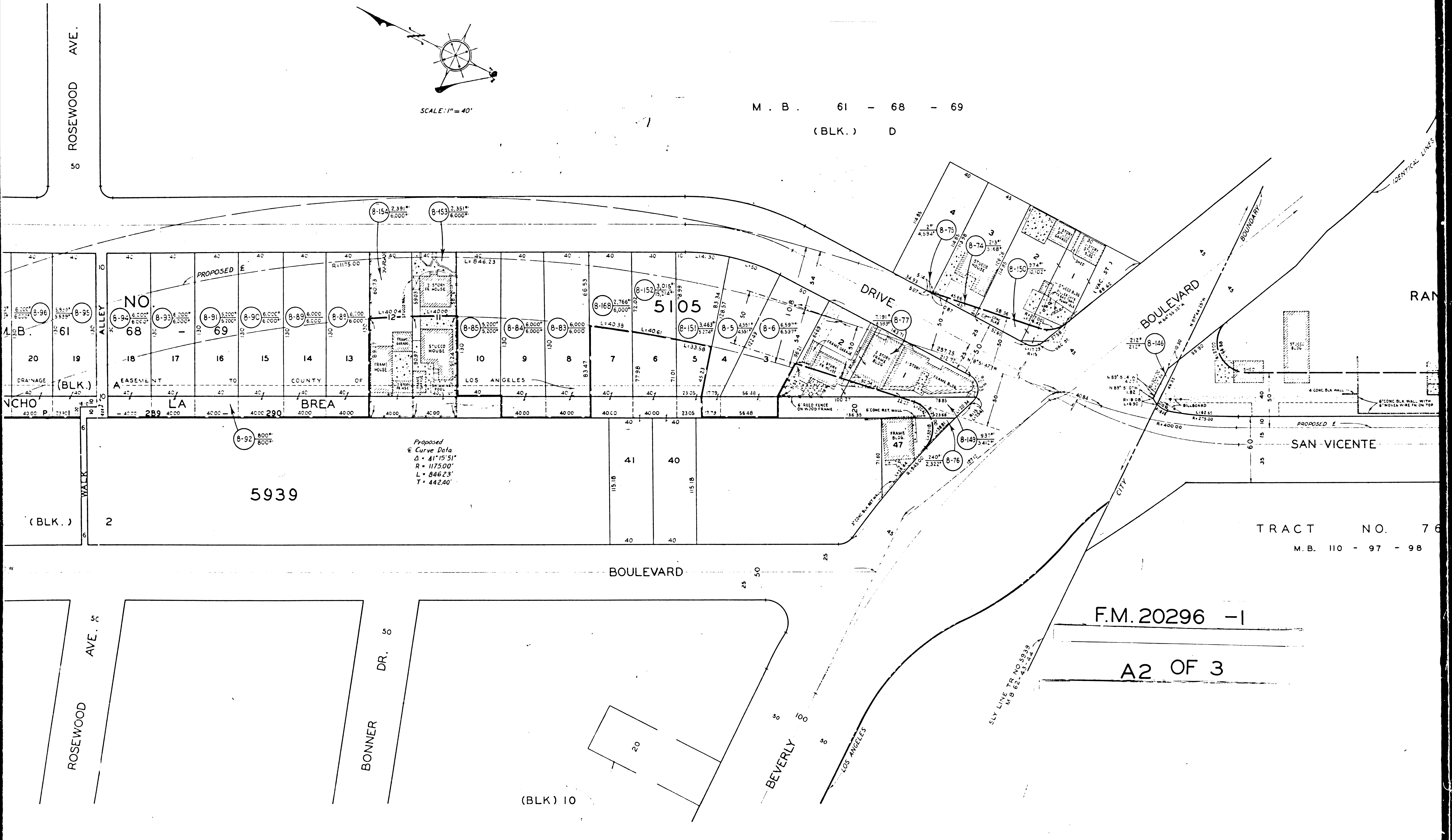

ROSEWOOD AVE.
50

M.B. 61 - 68 - 69
(BLK.) D

(BLK.) 2

ROSEWOOD AVE.
50

BONNER DR.
50

(BLK.) 10

BEVERLY DRIVE
50

LOS ANGELES

F.M. 20296 -1

A2 OF 3

TRACT NO. 76
M.B. 110 - 97 - 98

LA BREA

(BLK.) 2

ROSEWOOD AVE.
50

BONNER DR.
50

(BLK.) 10

BEVERLY DRIVE
50

LOS ANGELES

F.M. 20296 -1

A2 OF 3

TRACT NO. 76
M.B. 110 - 97 - 98

LA BREA

(BLK.) 2

ROSEWOOD AVE.
50

BONNER DR.
50

(BLK.) 10

BEVERLY DRIVE
50

LOS ANGELES

F.M. 20296 -1

A2 OF 3

TRACT NO. 76
M.B. 110 - 97 - 98

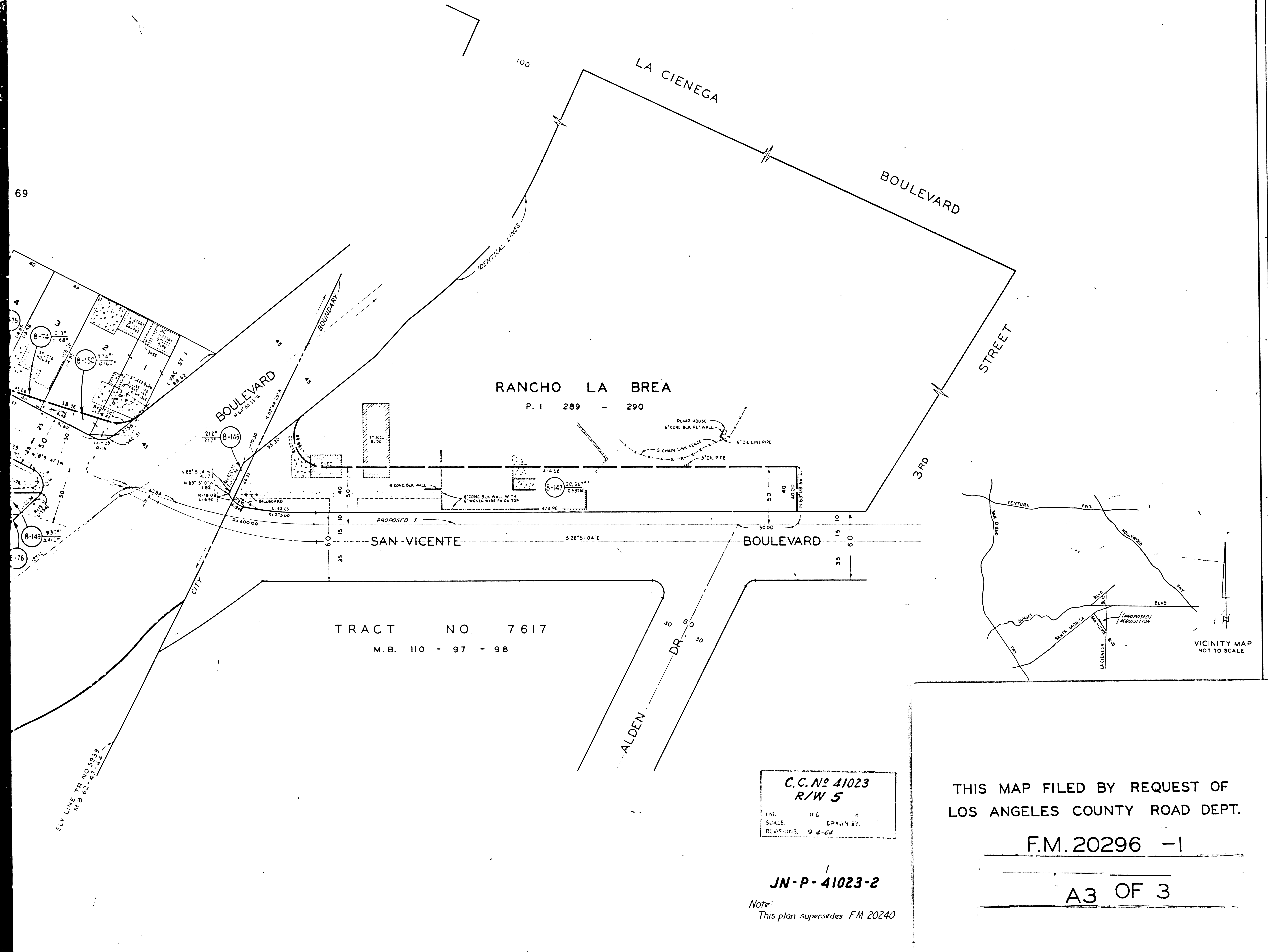

TRACT NO. 7617
M.B. 110 - 97 - 98

RANCHO LA BREA
P. I. 289 - 290

C.C. No 41023
R/W 5
ENG. H.D. R.
SCALE. DRAWN BY.
REVISIONS. 9-4-64

JN-P-41023-2
Note:
This plan supersedes FM 20240

THIS MAP FILED BY REQUEST OF
LOS ANGELES COUNTY ROAD DEPT.
F.M. 20296 -1
A3 OF 3

