

FOR CONTINUATION SEE MAP NO F1925

4 PM'S on M.H. Rim
Eng. 5-4-93 (1301-50)
2014-53; 516
16971.56; 494.97

City of Inglewood
City of Los Angeles

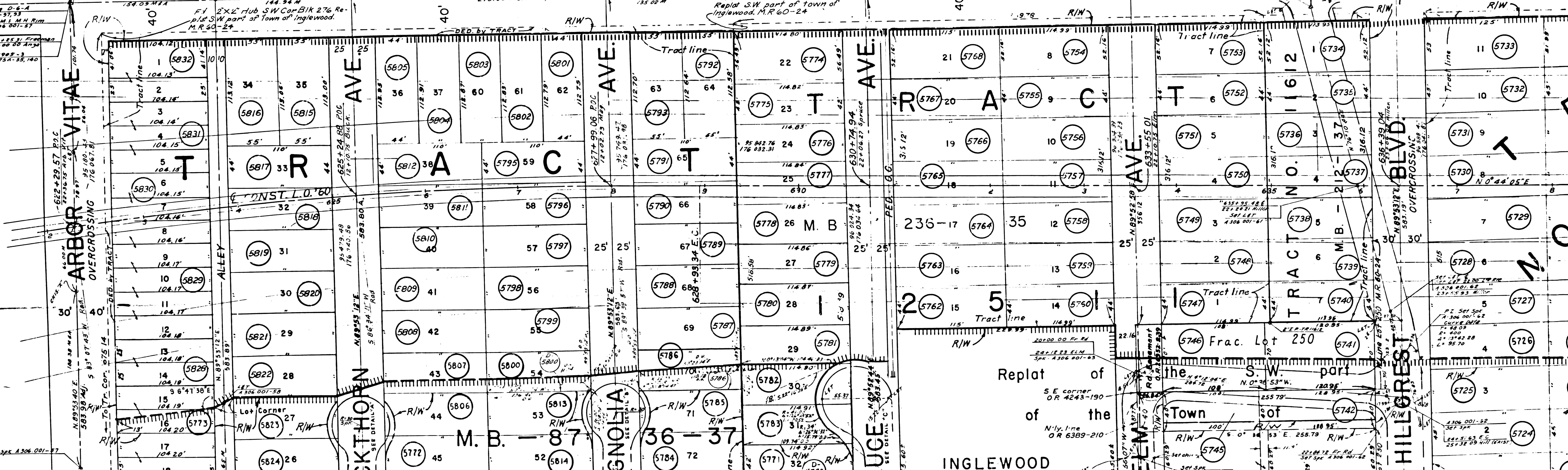
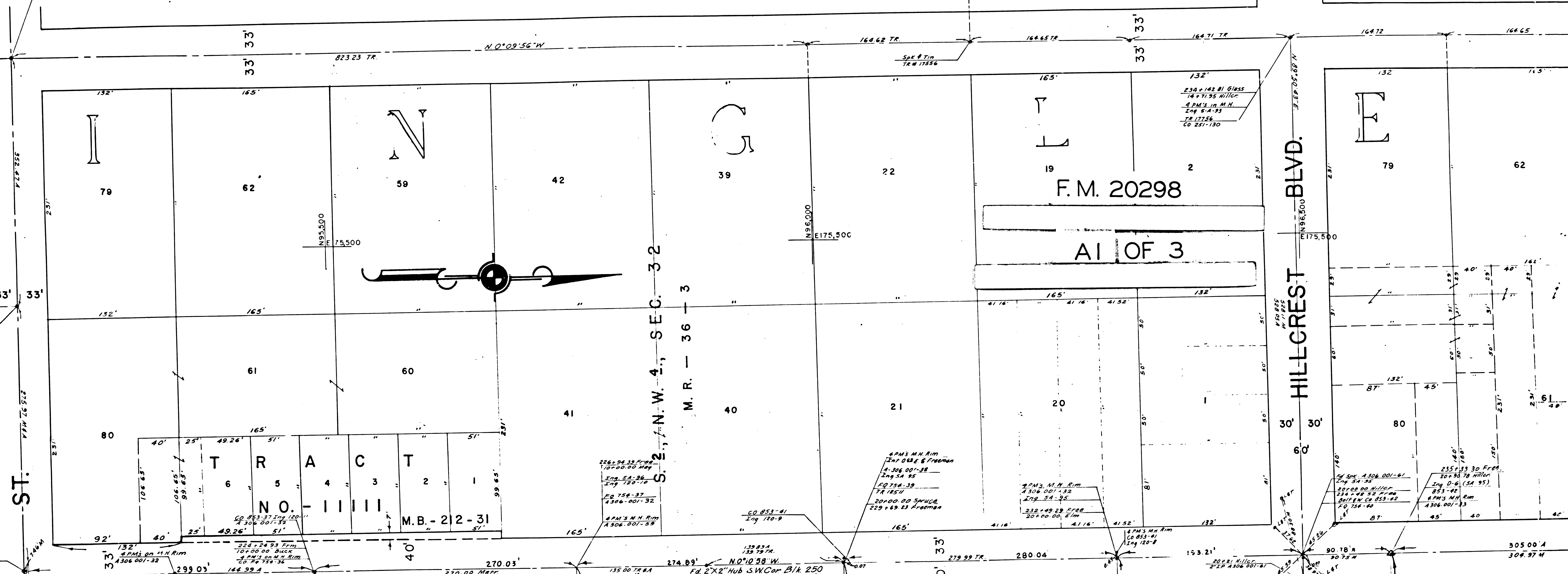

HILLCREST BLVD.

GLASGOW

AVE.

F. M. 20298

A2 OF 3

OLIVE ST.

SUBDIVISION
S U B D I
L A.
C O U N T Y
M. R.

SW 1/4 of Sec. 29, T.2S., R.14W

CONST.
Δ = 15° 08' 07"
R = 4000
L = 1056.64
T = 531.42

FREEMAN

N. 0° 10' 56" W.

N. 0° 10' 22" W.

TRACT NO. 16
M. B. 16

TRACT NO. 17
M. B. 17

TRACT NO. 18
M. B. 18

TRACT NO. 19
M. B. 19

TRACT NO. 20
M. B. 20

TRACT NO. 21
M. B. 21

TRACT NO. 22
M. B. 22

TRACT NO. 23
M. B. 23

TRACT NO. 24
M. B. 24

TRACT NO. 25
M. B. 25

HILLCREST BLVD.

TRACT NO. 16

TRACT NO. 17

TRACT NO. 18

TRACT NO. 19

TRACT NO. 20

TRACT NO. 21

TRACT NO. 22

TRACT NO. 23

TRACT NO. 24

TRACT NO. 25

TRACT NO. 26

TRACT NO. 27

TRACT NO. 28

TRACT NO. 29

TRACT NO. 30

TRACT NO. 31

TRACT NO. 32

TRACT NO. 33

TRACT NO. 34

TRACT NO. 35

TRACT NO. 36

TRACT NO. 37

TRACT NO. 38

TRACT NO. 39

TRACT NO. 40

TRACT NO. 41

TRACT NO. 42

TRACT NO. 43

TRACT NO. 44

M. R. 34-19-39

OLIVE ST.

TRACT NO. 22

TRACT NO. 23

TRACT NO. 24

TRACT NO. 25

TRACT NO. 26

TRACT NO. 27

TRACT NO. 28

TRACT NO. 29

TRACT NO. 30

TRACT NO. 31

TRACT NO. 32

TRACT NO. 33

TRACT NO. 34

TRACT NO. 35

TRACT NO. 36

TRACT NO. 37

TRACT NO. 38

TRACT NO. 39

TRACT NO. 40

TRACT NO. 41

TRACT NO. 42

TRACT NO. 43

TRACT NO. 44

TRACT NO. 45

TRACT NO. 46

AVE. N 0°00'28"W
432.024'
432.124'

Sec. 29, T.2S., R.14W

U B D I V I S I O N
L A.
C O U N T Y M. R.

CONST.
Δ = 15°08'07"
R = 4000
L = 1056.64
T = 531.42

N 0°00'28"W
580.114'

S. B. B. & W.

258132.24 G.M.
14717.43 F.M.
M.H. 17801-82
35+80.24
Revel. Spk
A 306.001-34

Spk in P.C.
Sewer 17801-82
3406-11

EIGHTY-THIRD ST.

F.M. 20298

A3 OF 3

FREEMAN AVE.

BOULEVARD

FRACTIONAL BLOCK 223
RESUB. OF A PART OF THE
TOWNSHIP OF INGLEWOOD
M.R. 43-83

BLOODGOOD & BENNETT

TRACT

QUEEN ST.

M. B. 18-85

TRAFFIC LIGHT AVE.

AUGUSTA AVE.

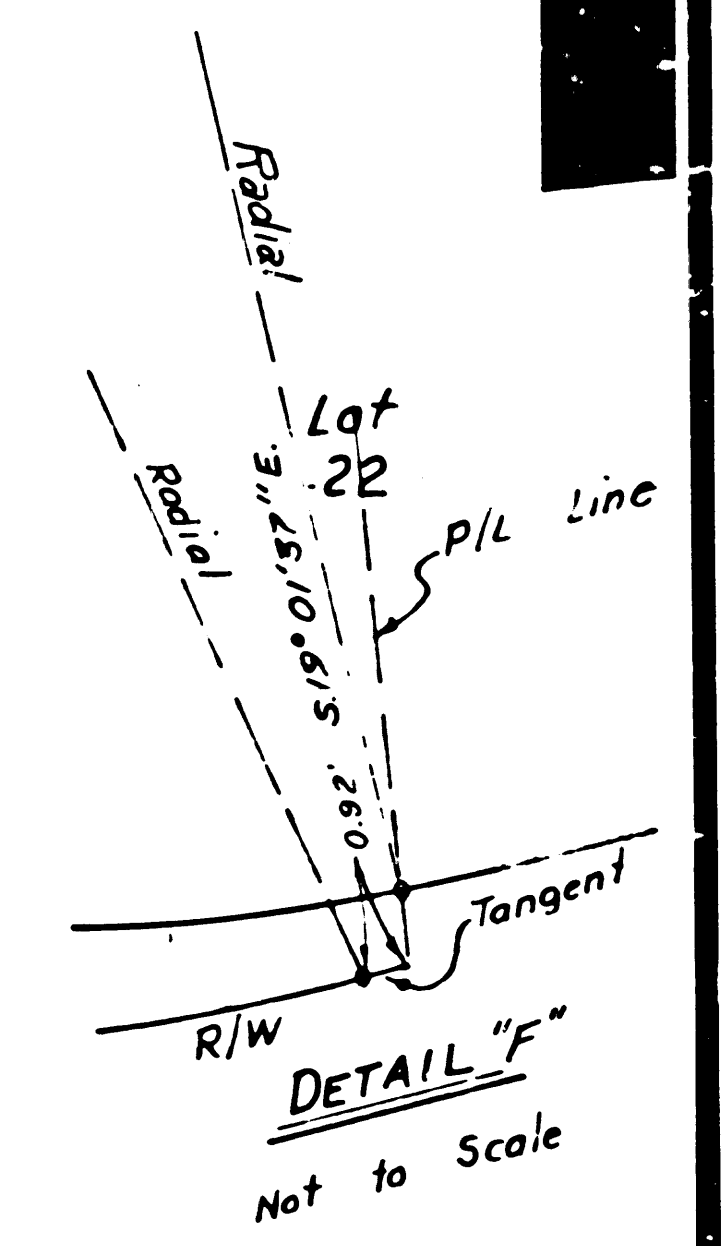

FOR CONTINUATION SEE MAP NO. F-1927

FOR CONTINUATION SEE MAP NO. F1925

ARBOR VITAE OVERCROSSING

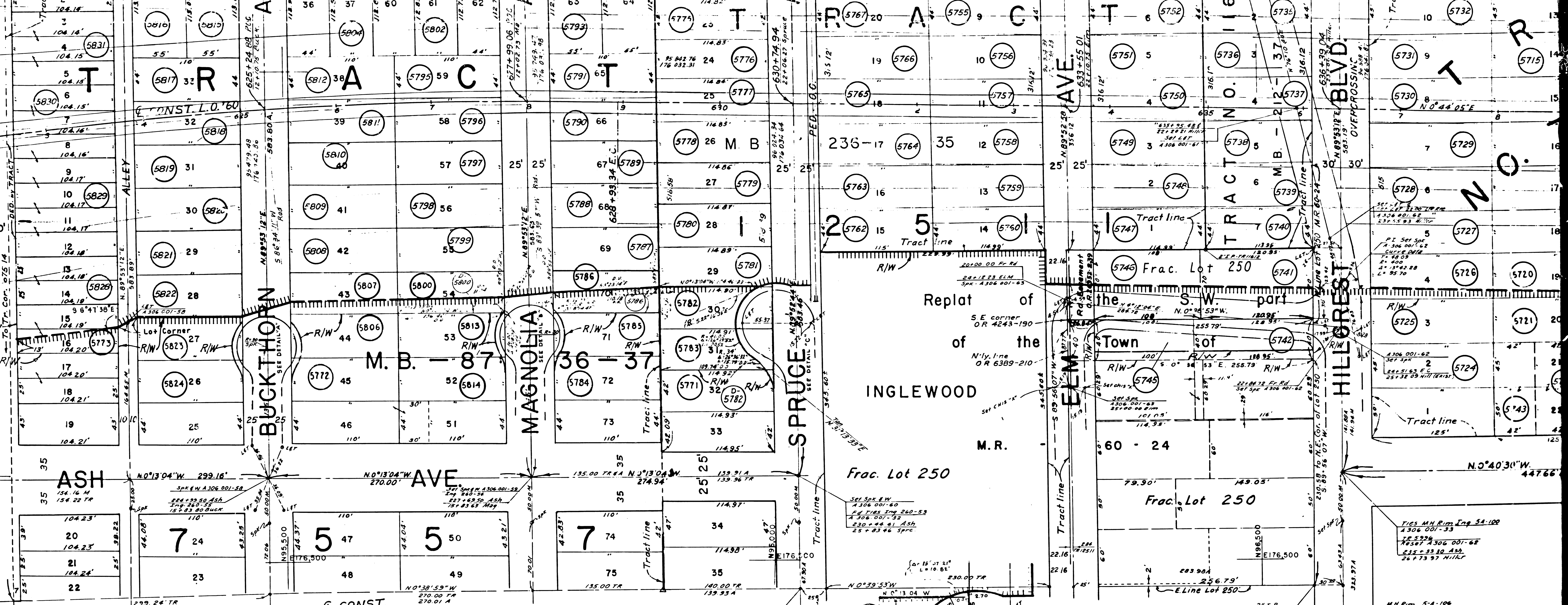

DETAIL "A" SCALE: 1" = 30'

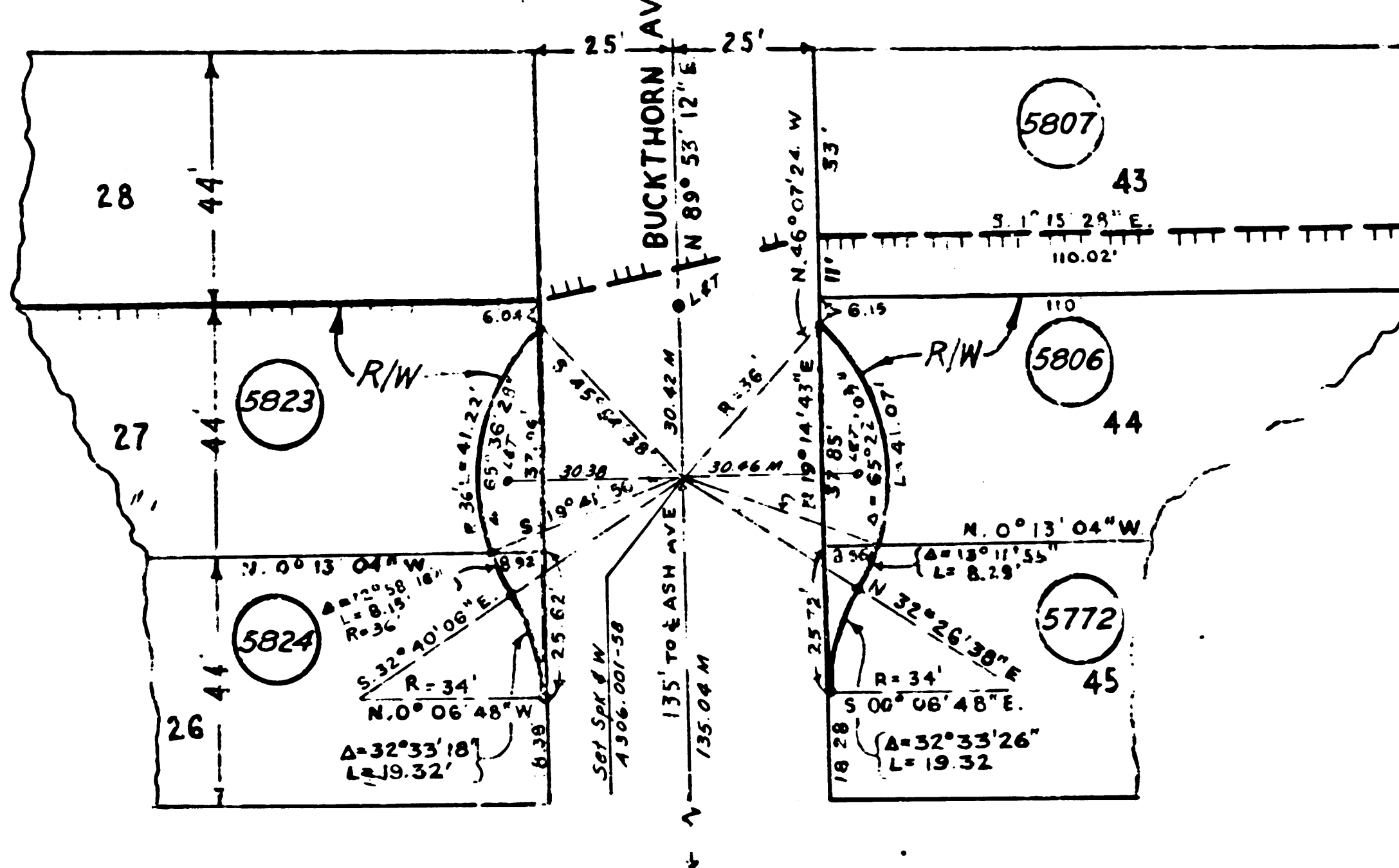

DETAIL "B" SCALE: 1" = 30'

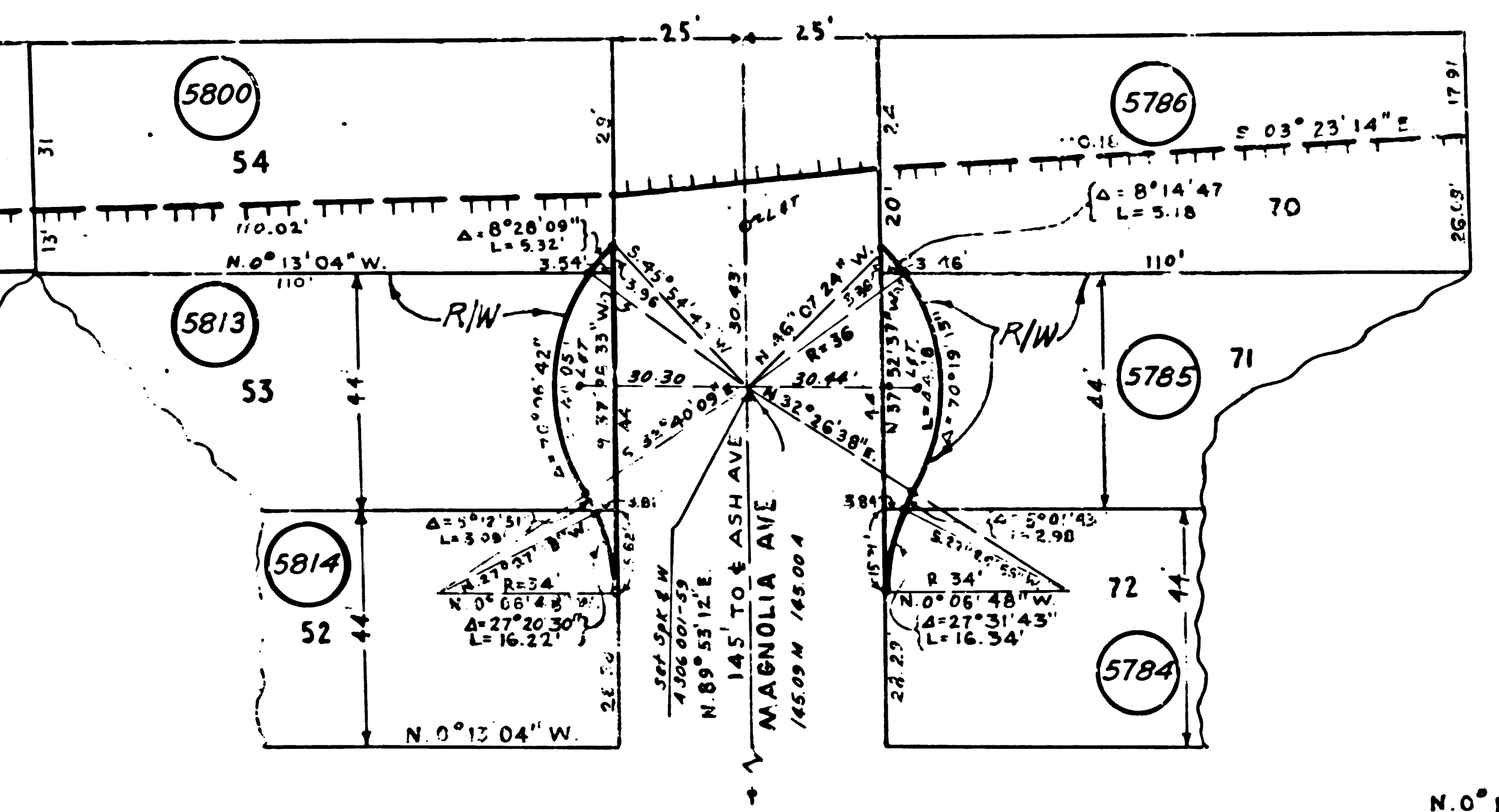

F. M. 20298 BI OF 3

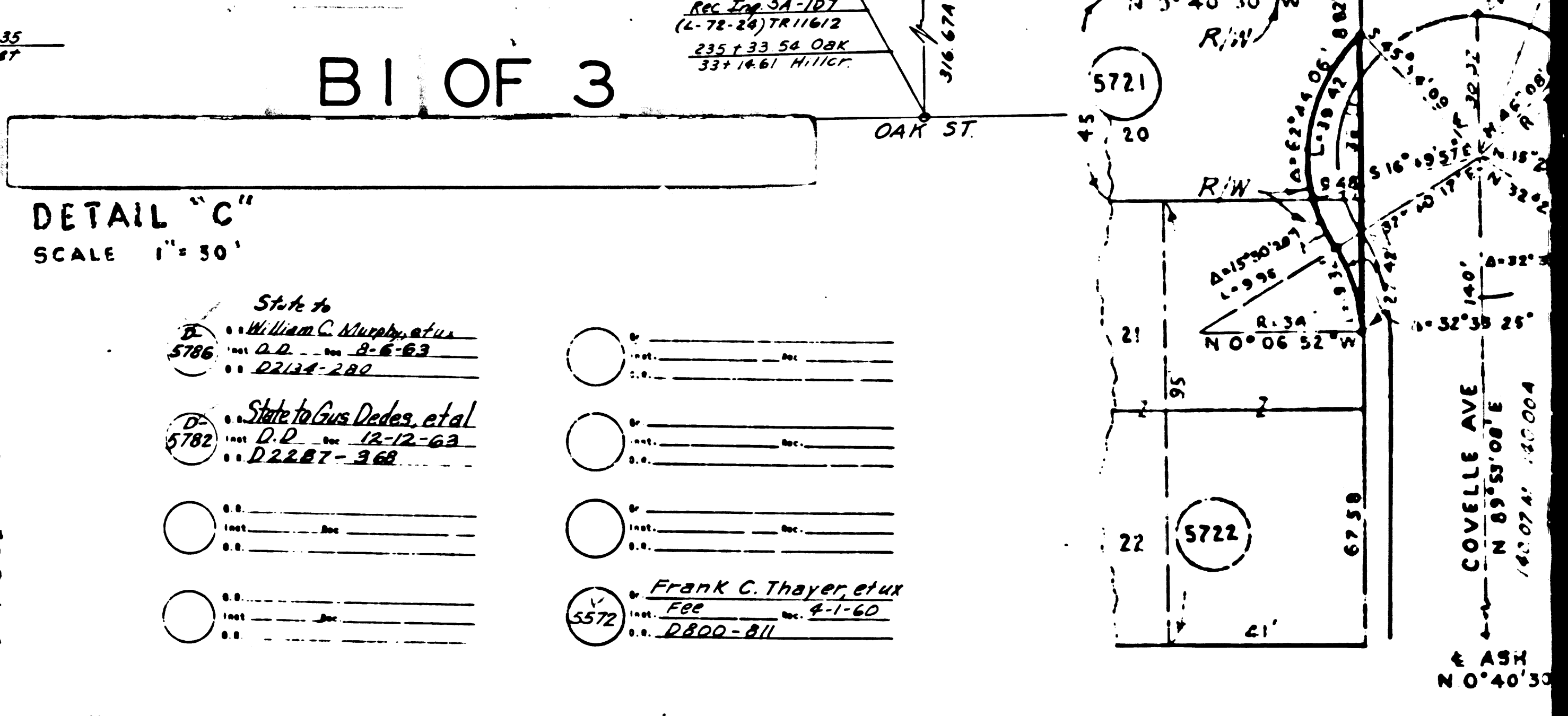

- 5561 Hermine Y. Herbellin, Fee, 8-29-37, 55475-62
- 5562 L. W. Anderson, et ux, Fee, 9-3-37, 55331-189
- 5563 G. R. Tibarid, et ux, Fee, 3-25-38, 552-385
- 5564 Jimmie Gil Chung Wong, et ux, Fee, 2-10-60, 5745-731
- 5565 J. C. Tibarid, Fee, 3-28-58, 550-326
- 5566 S. M. Mason, Fee, 1-21-60, 5736-681
- 5567 J. G. Chung Wong, Fee, 3-18-58, 556-67
- 5568 Nancy Dale, Fee, 4-30-38, 556-584
- 5569 Core Keith, Fee, 3-18-58, 546-50
- 5570 Ralph T. McNamee, et ux, Fee, 6-9-60, 55212-542
- 5571 Frank C. Thayer, et ux, Fee, 4-1-60, 5800-815
- 5572 Frank C. Thayer, et ux, Fee, 4-1-60, 5800-817
- 5573 J. R. Anderson, Fee, 4-18-58, 550-263
- 5574 John H. Beach, et ux, Fee, 8-20-57, 55393-246
- 5575 Motohiko Yamauchi, et ux, Fee, 9-18-57, 55233-783
- 5576 Air Industries of Calif., Fee, 3-31-57, 55263-278
- 5577 A. P. Schneider, Fee, 7-22-70, 546-59
- 5578 Julia A. Lesperance, Fee, 3-15-60, 55212-182
- 5579 Robert L. Bailey, et ux, Fee, 6-18-57, 55911-382
- 5580 Paul J. Welch, et ux, Fee, 4-2-59, 55219-394
- 5581 Paul R. E. Peterson, et ux, Fee, 7-8-57, 55485-157
- 5582 Genevieve W. Claypool-Letal, Fee, 4-28-57, 55419-242
- 5583 Edw. C. Sieg, et ux, Fee, 10-24-57, 55232-201
- 5584 Russell R. Roth, et ux, Fee, 8-29-58, 55443-743
- 5585 J. L. Hall, et ux, Fee, 3-11-58, 55212-353
- 5586 Robert D. Sallee, Fee, 3-11-58, 554-108
- 5587 James W. Lukon, Fee, 7-3-58, 55346-257
- 5588 Charles Mountain, et ux, Fee, 4-23-58, 55278-371
- 5589 A. Stiglich, Fee, 6-8-58, 55243-397
- 5590 Alva J. Hayworth, et ux, Fee, 2-28-57, 55203-202
- 5591 Anthony C. Stiglich, Fee, 3-10-47, 55212-194
- 5592 Rimpore O. Calain, Fee, 8-7-57, 55271-72
- 5593 Ina P. Edwards, et ux, Fee, 3-3-60, 55283-678
- 5594 Geo. H. Wilkening, et ux, Fee, 8-7-57, 55271-348
- 5595 Florence Childress, et ux, Fee, 3-18-40, 5516-118
- 5596 Lloyd A. Houser, et ux, Fee, 12-18-52, 55278-716
- 5597 Betty Jean Turner, Fee, 3-15-58, 55212-229
- 5598 Catherine Lopez, Fee, 2-11-58, 55203-307
- 5599 Michael J. Donahoe, et ux, Fee, 2-14-57, 55233-122
- 5600 L. J. Nielson, et ux, Fee, 2-18-57, 55256-032
- 5601 Roy O. Franklin, et ux, Fee, 2-6-57, 55260-444
- 5602 Helen F. Smythe, Fee, 8-16-57, 55383-366
- 5603 Allan D. Wolfe, Fee, 8-20-58, 55238-343
- 5604 Geo. W. Colton, et ux, Fee, 8-18-57, 55308-377
- 5605 Wm. M. Burckirk, et ux, Fee, 8-18-57, 55308-412
- 5606 Clio O. Baker, et ux, Fee, 8-14-57, 55339-248
- 5607 Victor Marletta, et ux, Fee, 2-25-58, 55212-206
- 5608 Walter B. Gee, et ux, Fee, 2-18-57, 55256-242
- 5609 Gustave Dickheiser, et ux, Fee, 8-21-57, 55203-182
- 5610 Chester Nagel, et ux, Fee, 8-20-57, 55383-2
- 5611 Helen E. Wyman, Fee, 8-9-57, 55288-90
- 5612 S. L. Ambrose, et ux, Fee, 8-6-57, 55258-428
- 5613 John P. Separate, Fee, 8-19-57, 55370-428
- 5614 Walter M. George, et ux, Fee, 8-14-57, 55403-187
- 5615 Roy B. Conklin, et ux, Fee, 2-18-57, 55324-82
- 5616 Ida M. Blizard, Fee, 2-18-57, 55354-84
- 5617 V. L. Ward, et ux, Fee, 2-30-57, 55285-182
- 5618 Wm. A. Ellis, et ux, Fee, 8-6-57, 55256-428
- 5619 James J. Walsh, Fee, 7-30-57, 55125-174
- 5620 Mira Elsie Peterson, Fee, 8-14-57, 55239-126
- 5621 Sam'l E. Brown, et ux, Fee, 12-8-57, 55164-921
- 5622 Emil L. Erickson, et ux, Fee, 8-7-57, 55271-324
- 5623 Jessie Porter, Fee, 11-21-57, 55102-182
- 5624 John C. Wynn, et ux, Fee, 10-13-58, 55233-833
- 5625 Orville Corbell, et ux, Fee, 8-14-57, 55284-378
- 5626 Wilmer G. Ray, et ux, Fee, 7-2-57, 55005-212
- 5627 Geo. W. Kowach, et ux, Fee, 6-18-57, 55911-297
- 5628 Stanley W. Swanson, Fee, 8-2-57, 55285-154
- 5629 John Doughty, et ux, Fee, 11-28-57, 55100-172
- 5630 Rosie M. Clark, Fee, 3-7-57, 55271-214
- 5631 Leroy W. Otto, et ux, Fee, 8-19-57, 55370-482
- 5632 Logan A. Laughlin, et ux, Fee, 8-7-57, 55265-180
- 5633 Rudolph G. Treballig, et ux, Fee, 8-11-58, 55213-354
- 5634 William Arrow, et ux, Fee, 11-14-57, 55064-183
- 5635 Ray Dodd, Fee, 3-31-58, 552-862
- 5636 Maurice Verbin, Fee, 6-15-58, 55234-334
- 5637 Elaine Glick, Fee, 6-9-58, 551-216
- 5638 Label Glick, Fee, 6-9-58, 55271-214
- 5639 Israel Glick, Fee, 6-9-58, 55171-206
- 5640 Adolph Glick, Fee, 2-9-58, 55171-202
- 5641 Jummie G. C. Wong, et ux, Fee, 2-10-60, 5745-731
- 5642 C. L. Wieries, et ux, Fee, 2-1-57, 55039-100
- 5643 Leo A. Sieminski, Fee, 2-30-56, 55170-238
- 5644 Clarence T. Keen, et ux, Fee, 7-16-57, 55234-334
- 5645 Colin L. Wells, et ux, Fee, 7-16-57, 55203-220
- 5646 W. W. Ellis, Fee, 8-7-57, 55271-214
- 5647 Clifford Pierson, et ux, Fee, 8-16-57, 55264-374
- 5648 Roger E. Wollmer, et ux, Fee, 8-6-57, 55265-270
- 5649 John H. Wipkin, et ux, Fee, 2-30-57, 55270-12
- 5650 John N. Wipkin, et ux, Fee, 2-30-57, 55270-12
- 5651 Selas H. Wipkin, et ux, Fee, 2-30-57, 55265-270
- 5652 Walter Bullard, Fee, 7-21-55, 55264-374
- 5653 John F. Weisick, Fee, 10-23-57, 55270-12
- 5654 Helen Byrd, Fee, 10-23-57, 55270-12
- 5655 NE Ramsey, et ux, Fee, 10-23-57, 55270-12
- 5656 Frederick A. Brick, Fee, 8-27-57, 55270-12
- 5657 Sydney H. Cox, et ux, Fee, 3-23-57, 55270-12
- 5658 John H. Wipkin, et ux, Fee, 2-30-57, 55270-12
- 5659 Selas H. Wipkin, et ux, Fee, 2-30-57, 55265-270
- 5660 Walter Bullard, Fee, 7-21-55, 55264-374



DETAIL "D" SCALE 1" = 30'

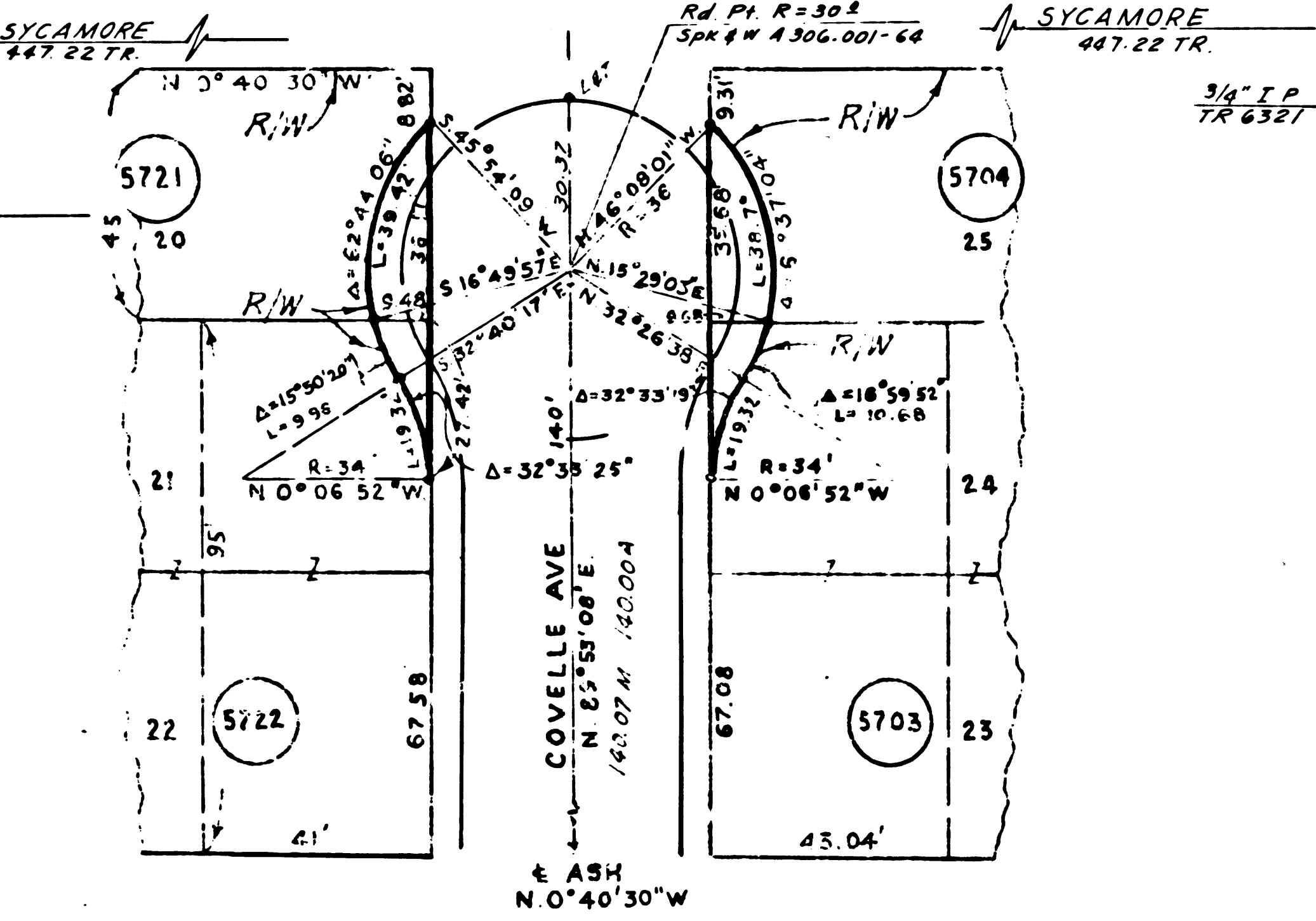

DETAIL "E" SCALE 1" = 30'

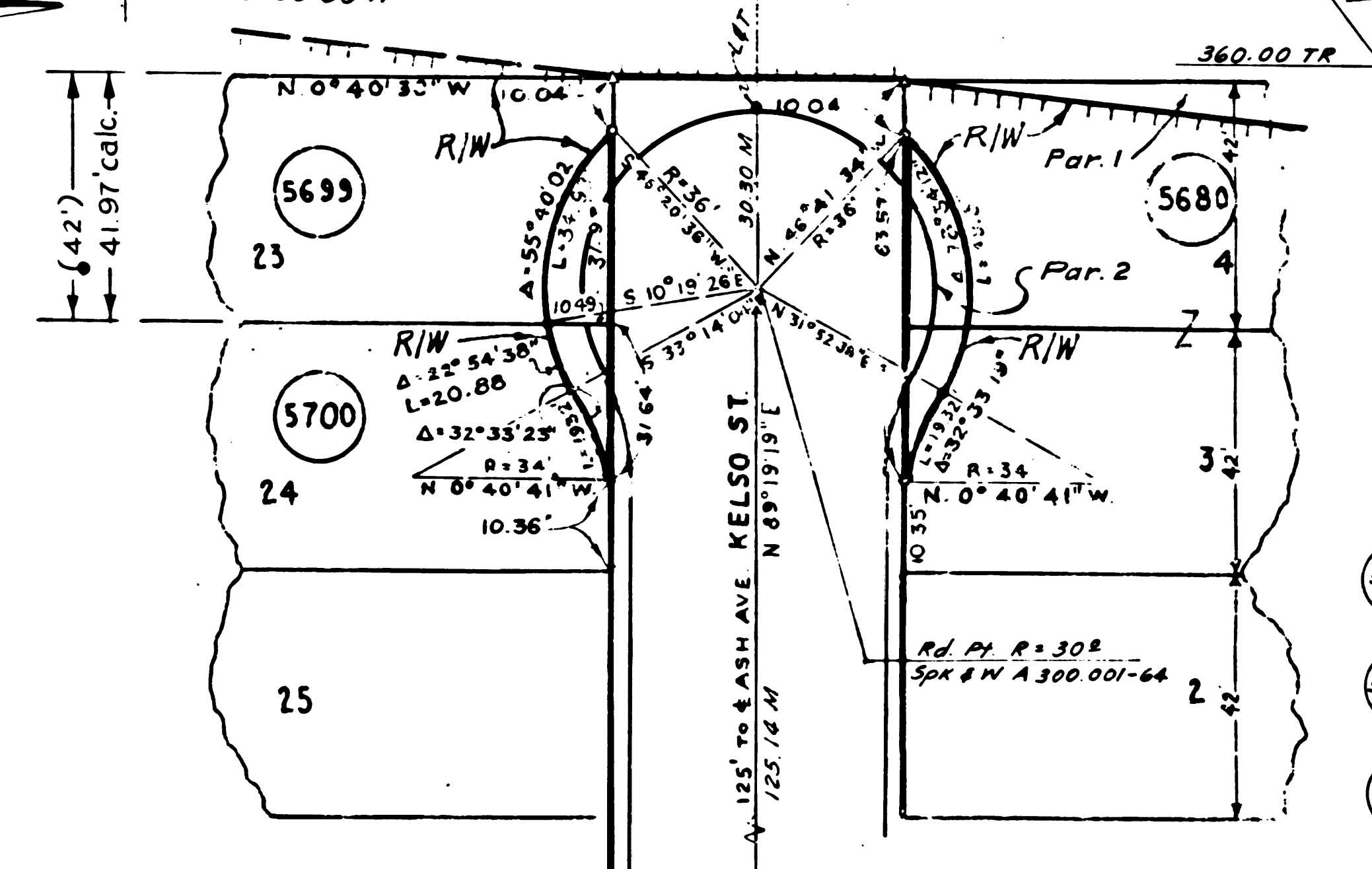

5732	5731	5730	5729	5728	5727	5726	5725	5724	5723	5722	5721	5720	5719	5718	5717	5716	5715	5714	5713	5712	5711	5710	5709	5708	5707	5706	5705	5704	5703	5702	5701	5700	5699	5698	5697	5696	5695	5694	5693	5692	5691	5690	5689	5688	5687	5686	5685	5684	5683	5682	5681	5680	5679	5678	5677	5676	5675	5674	5673	5672	5671	5670	5669	5668	5667	5666	5665	5664	5663	5662	5661	5660	5659	5658	5657	5656	5655	5654	5653	5652	5651	5650	5649	5648	5647	5646	5645	5644	5643	5642	5641	5640	5639	5638	5637	5636	5635	5634	5633	5632	5631	5630	5629	5628	5627	5626	5625	5624	5623	5622	5621	5620	5619	5618	5617	5616	5615	5614	5613	5612	5611	5610	5609	5608	5607	5606	5605	5604	5603	5602	5601	5600
------	------	------	------	------	------	------	------	------	------	------	------	------	------	------	------	------	------	------	------	------	------	------	------	------	------	------	------	------	------	------	------	------	------	------	------	------	------	------	------	------	------	------	------	------	------	------	------	------	------	------	------	------	------	------	------	------	------	------	------	------	------	------	------	------	------	------	------	------	------	------	------	------	------	------	------	------	------	------	------	------	------	------	------	------	------	------	------	------	------	------	------	------	------	------	------	------	------	------	------	------	------	------	------	------	------	------	------	------	------	------	------	------	------	------	------	------	------	------	------	------	------	------	------	------	------	------	------	------	------	------	------	------

FOR CONTINUATION SEE MAP

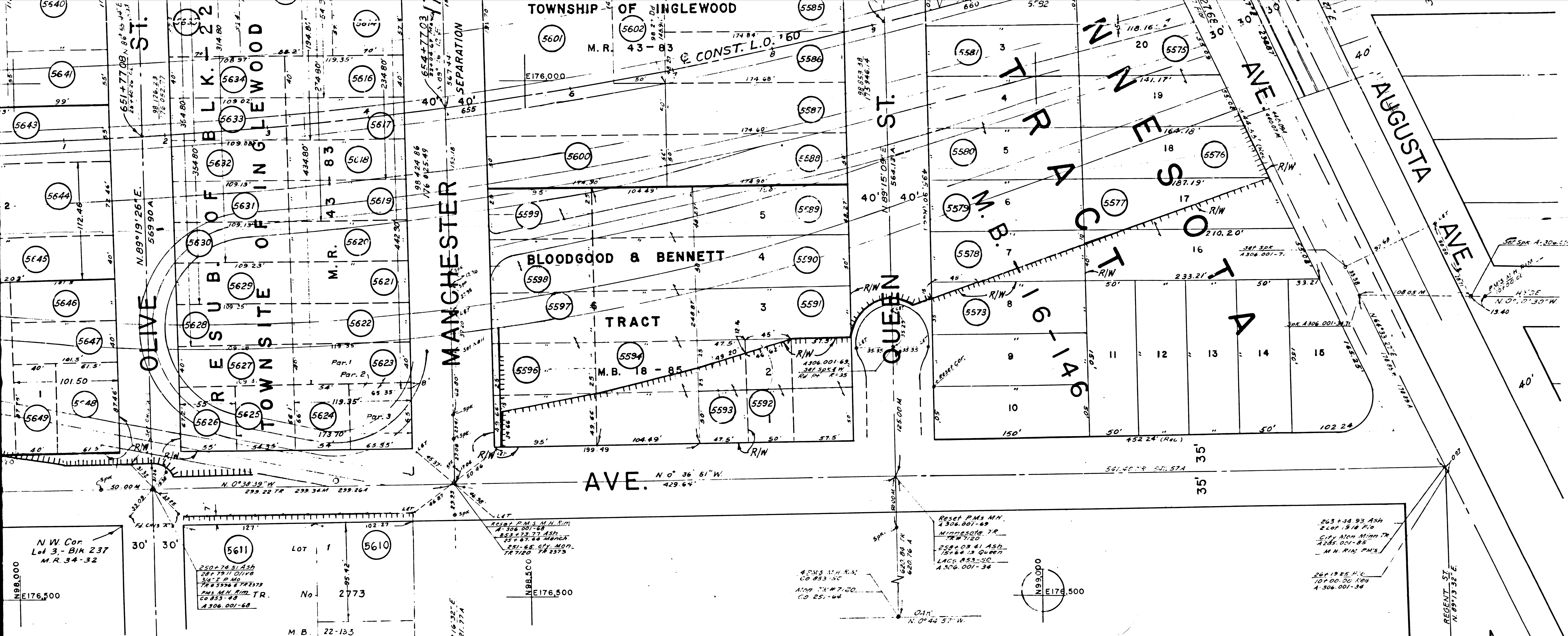

STATE OF CALIFORNIA
 HIGHWAY TRANSPORTATION AGENCY
 DEPARTMENT OF PUBLIC WORKS
 DIVISION OF HIGHWAYS

ROAD 7-LA-405
 (Old 7-LA-158-Ing)

RIGHT OF WAY MAP

ARBOR VITAE (PM22.75)
 to
 FLORENCE AVE. (PM23.52)

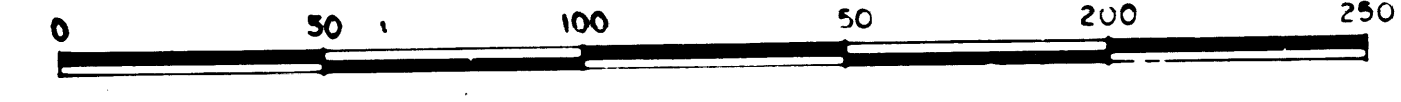

F. M. 20298

B3 OF 3

COORDINATES SHOWN ARE FOR INTERNAL USE OF THE DIVISION OF HIGHWAYS AND ARE TO BE USED FOR REFERENCE ONLY

MONUMENTATION TAKEN FROM "A" NOTES & CCM285.93 REV. 7/61
 & ASH AVE. - HILLCREST TO OLIVE N.0°40'30"W. TAKEN AS BASIS OF BEARING FOR THIS MAP.

REPRODUCIBLE COPY FILED WITH L. A. CO. SURVEYOR 10/64

F-1926

- | | | | | | | | | |
|---|---|--|---|--|---|---|---|---|
| 5772 Joseph & Yocum
FEE
D 805-801 | 5773 Harry W. Stark Jr. et ux
FEE
D 732-835 | 5774 A.M. Taff, et ux
FEE
D 5814-366 | 5775 Ruth Lichty - Trustee
FEE
D 833-609 | 5776 Wm. L. Himes, et ux
FEE
D 5370-396 | 5777 Ollie Davies, et ux
FEE
D 55356-382 | 5778 Jas. J. Coffey, et ux
FEE
D 55636-66 | 5779 Jack M. Reese, et ux
FEE
D 55403-162 | 5780 Dick Erkenoff et al
FEE
D 55287-89 |
| 5778 Harold R. Kingery, et ux
FEE
D 802-68 | 5779 Alvin D. Norris, et ux
FEE
D 832-782 | 5780 Elizabeth M. Edgar
FEE
D 55182-388 | 5781 Wm. L. Himes, et ux
FEE
D 5370-396 | 5782 Ollie Davies, et ux
FEE
D 55356-382 | 5783 Jas. J. Coffey, et ux
FEE
D 55636-66 | 5784 Jack M. Reese, et ux
FEE
D 55403-162 | 5785 Dick Erkenoff et al
FEE
D 55287-89 | |
| 5779 State to Alvin A. Buseman, et ux
FEE
D 55212-581 | 5780 Wm. C. Murphy, et ux
FEE
D 792-792 | 5781 Hagatha S. Seibel
FEE
D 55202-123 | 5782 Ollie Davies, et ux
FEE
D 55356-382 | 5783 Jas. J. Coffey, et ux
FEE
D 55636-66 | 5784 Jack M. Reese, et ux
FEE
D 55403-162 | 5785 Dick Erkenoff et al
FEE
D 55287-89 | 5786 Wm. L. Himes, et ux
FEE
D 5370-396 | |
| 5780 T.S. Lawrence, et ux
FEE
D 55285-332 | 5781 James De Witt Humphreys
FEE
D 778-878 | 5782 Rachael F. Messick
FEE
D 55236-281 | 5783 Jas. J. Coffey, et ux
FEE
D 55636-66 | 5784 Jack M. Reese, et ux
FEE
D 55403-162 | 5785 Dick Erkenoff et al
FEE
D 55287-89 | 5786 Wm. L. Himes, et ux
FEE
D 5370-396 | 5787 Ollie Davies, et ux
FEE
D 55356-382 | |
| 5781 Wm. R. Piner, et ux
FEE
D 55458-70 | 5782 John R. Lydon, et ux
FEE
D 55296-281 | 5783 Leo L. Gerard
FEE
D 804-291 | 5784 Jack M. Reese, et ux
FEE
D 55403-162 | 5785 Dick Erkenoff et al
FEE
D 55287-89 | 5786 Wm. L. Himes, et ux
FEE
D 5370-396 | 5787 Ollie Davies, et ux
FEE
D 55356-382 | 5788 Jas. J. Coffey, et ux
FEE
D 55636-66 | |
| 5782 C.F. Markey, et ux
FEE
D 818-821 | 5783 Carl J. Johnson, et ux
FEE
D 55236-281 | 5784 State to Geo. R. Besty, et ux
FEE
D 82103-780 | 5785 John B. Mateler, et ux
FEE
D 56270-280 | 5786 Mabel A. Howland
FEE
D 56053-355 | 5787 H.A. Corraan, et ux
FEE
D 56320-78 | 5788 Ollie Davies, et ux
FEE
D 55356-382 | 5789 Jas. J. Coffey, et ux
FEE
D 55636-66 | |
| 5783 James B. Allen, et ux
FEE
D 56064-108 | 5784 Oscar Flackman
FEE
D 55236-281 | 5785 Suggan G. Pike, et ux
FEE
D 55233-55 | 5786 Geo. R. Besty, et ux
FEE
D 82103-780 | 5787 George LeVaille
FEE
D 56053-361 | 5788 E.C. Dulstman
FEE
D 56320-78 | 5789 Ollie Davies, et ux
FEE
D 55356-382 | 5790 Jas. J. Coffey, et ux
FEE
D 55636-66 | |
| 5784 Earl V. Clute, et ux
FEE
D 56028-315 | 5785 H.L. Fernald, et ux
FEE
D 55236-281 | 5786 Leo D. Butler
FEE
D 55233-55 | 5787 Charles Adams, et ux
FEE
D 82103-780 | 5788 Mimma N. Erkenoff et ux
FEE
D 56053-361 | 5789 E.C. Dulstman
FEE
D 56320-78 | 5790 Ollie Davies, et ux
FEE
D 55356-382 | 5791 Jas. J. Coffey, et ux
FEE
D 55636-66 | |
| 5785 Ethel V. Simpson
FEE
D 55230-156 | 5786 Marion V. Dills
FEE
D 55236-281 | 5787 John L. Griffin, et ux
FEE
D 55233-55 | 5788 Kenneth J. Stoltz, et ux
FEE
D 55233-55 | 5789 Marilyn J. Skinnecet ux
FEE
D 5778-308 | 5790 Wm. C. Murphy, et ux
FEE
D 55236-281 | 5791 Ollie Davies, et ux
FEE
D 55356-382 | 5792 Jas. J. Coffey, et ux
FEE
D 55636-66 | |
| 5786 Gaylon B. Wright
FEE
D 55236-281 | 5787 Loretta M. Putman
FEE
D 55236-281 | 5788 Charles Hodgins, et ux
FEE
D 55236-281 | 5789 Mildred M. Gashon, et ux
FEE
D 55236-281 | 5790 Calvin L. Nelson
FEE
D 5778-308 | 5791 Wm. C. Murphy, et ux
FEE
D 55236-281 | 5792 Ollie Davies, et ux
FEE
D 55356-382 | 5793 Jas. J. Coffey, et ux
FEE
D 55636-66 | |
| 5787 Robert H. Piner, et ux
FEE
D 55236-281 | 5788 W.H. Decker, et ux
FEE
D 55236-281 | 5789 Roy W. Hamer, et ux
FEE
D 55236-281 | 5790 Geo. W. Parker, et ux
FEE
D 55236-281 | 5791 A.L. Gillett, et ux
FEE
D 55236-281 | 5792 Wm. C. Murphy, et ux
FEE
D 55236-281 | 5793 Ollie Davies, et ux
FEE
D 55356-382 | 5794 Jas. J. Coffey, et ux
FEE
D 55636-66 | |
| 5788 Cleo H. Golding, et ux
FEE
D 55236-281 | 5789 John Sims, et ux
FEE
D 55236-281 | 5790 Guy McKnabb, et ux
FEE
D 55236-281 | 5791 Myrtle J. Burns
FEE
D 55236-281 | 5792 L.W. Johnson, et ux
FEE
D 55236-281 | 5793 Wm. C. Murphy, et ux
FEE
D 55236-281 | 5794 Ollie Davies, et ux
FEE
D 55356-382 | 5795 Jas. J. Coffey, et ux
FEE
D 55636-66 | |