

RANCHO

F.M. 20302 A1 OF 3

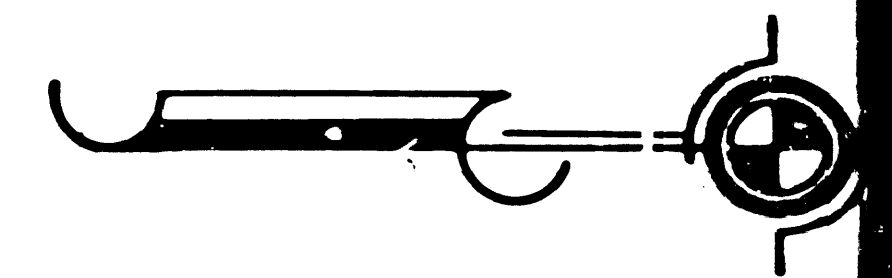
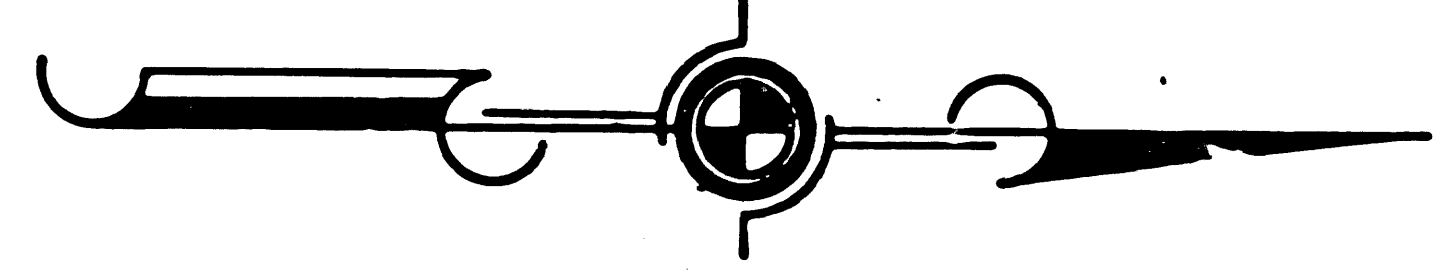

MINNEHAHA ST.

SAN JOSE ST.

AQUEDUCT TRACT NO. 19039

AQUEDUCT AVE.

ST.

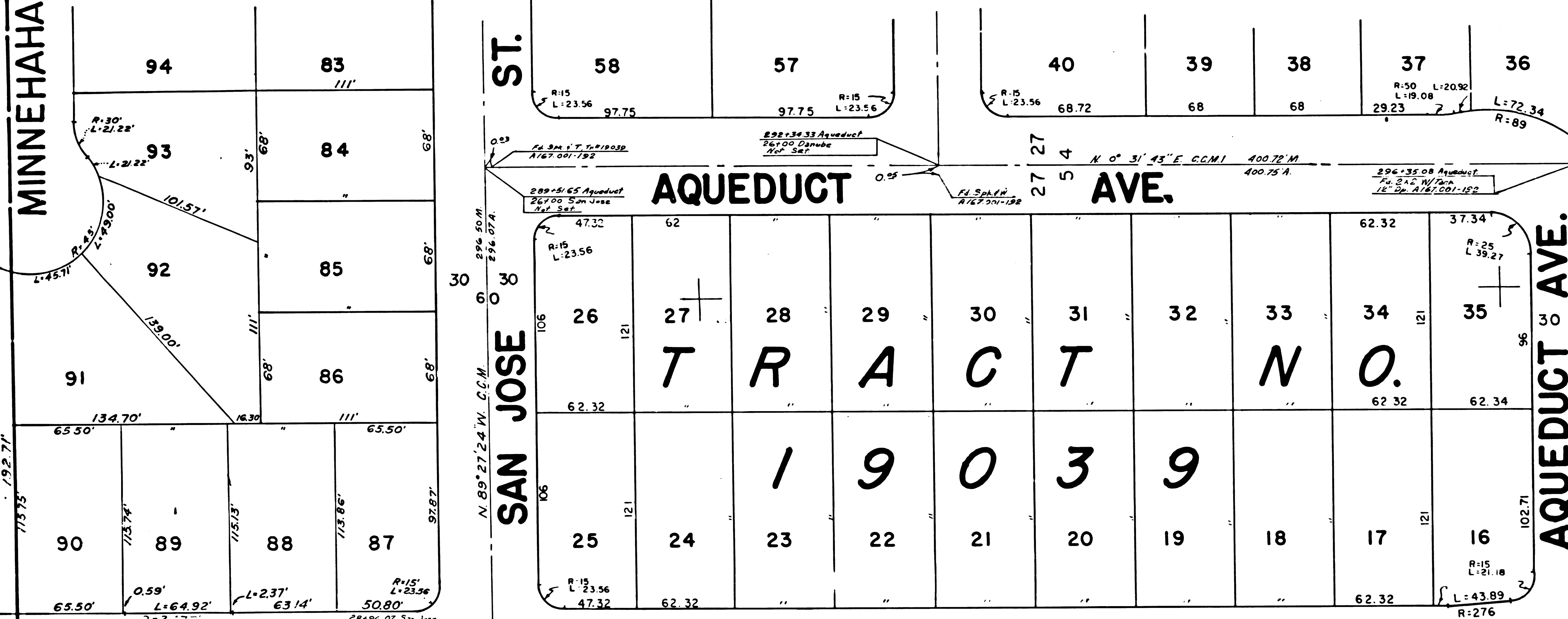

BLUCHER AVE.

OF THE PROPERTY PORTER LAND AND COMPANY MR: 31-3/6

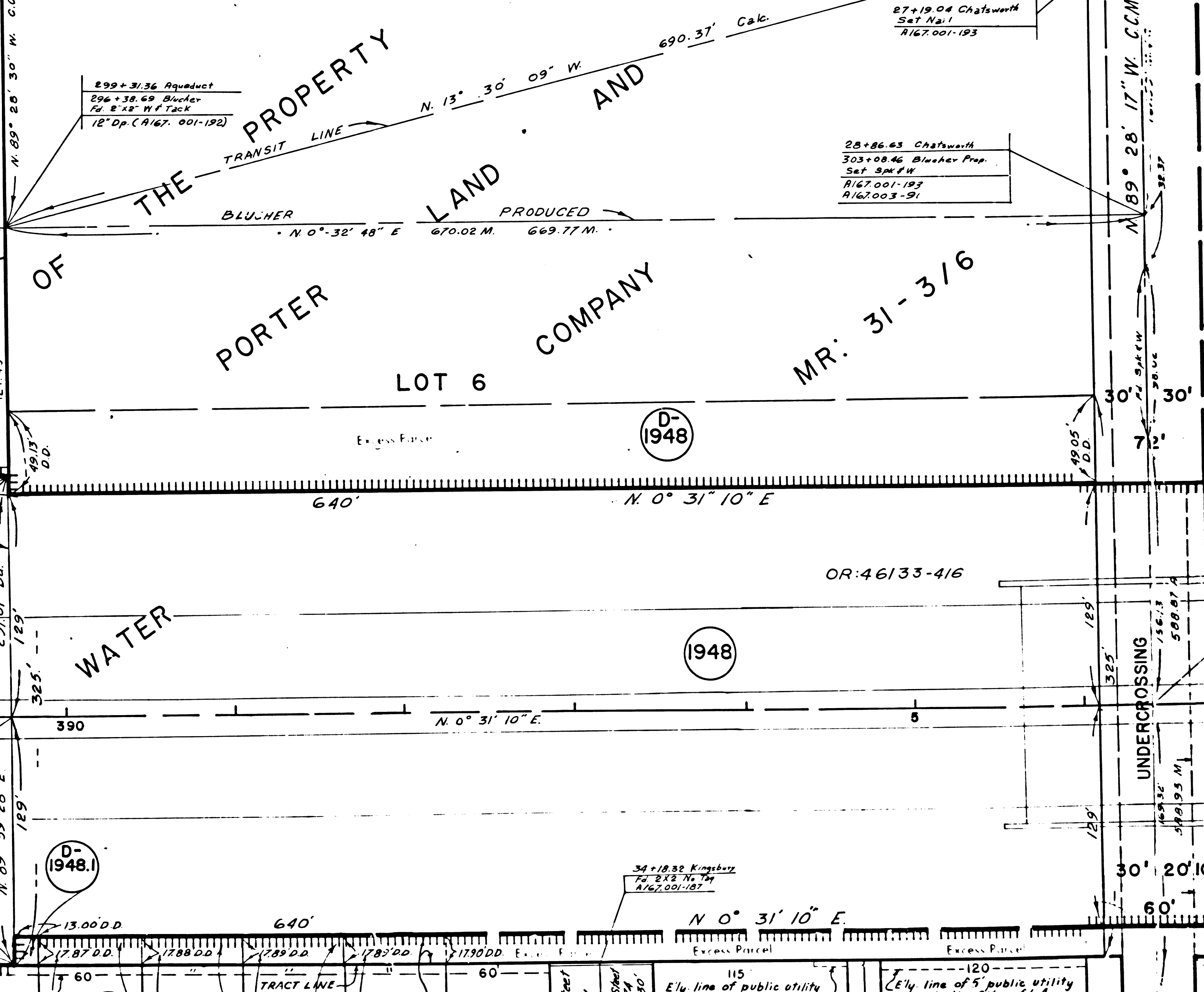
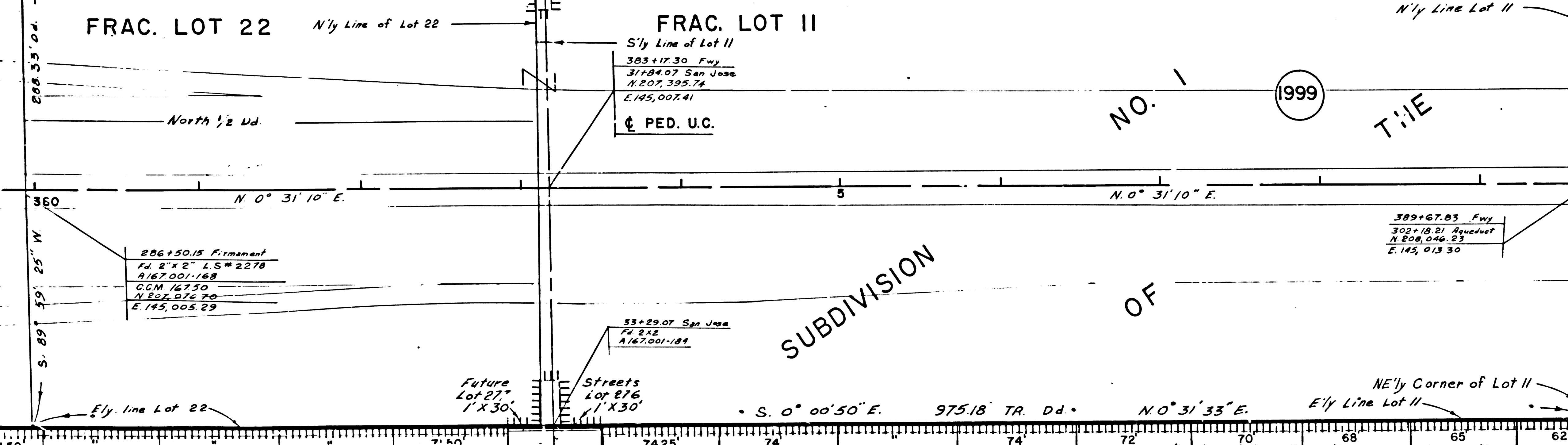
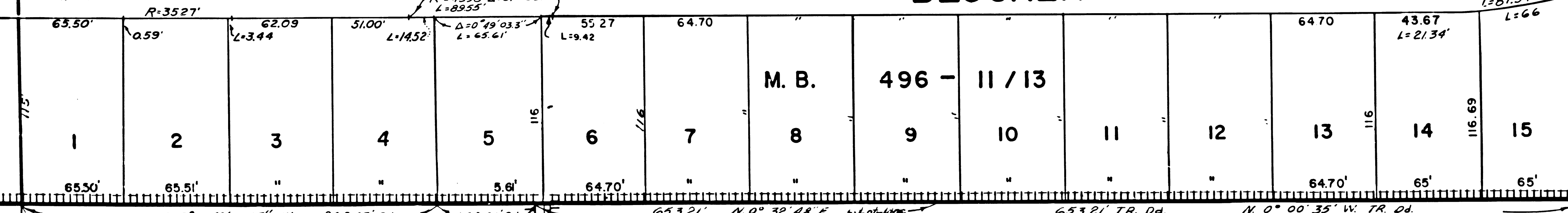

EX-MISSION

DE

SAN

FE

F.M. 20302 A2 OF 3

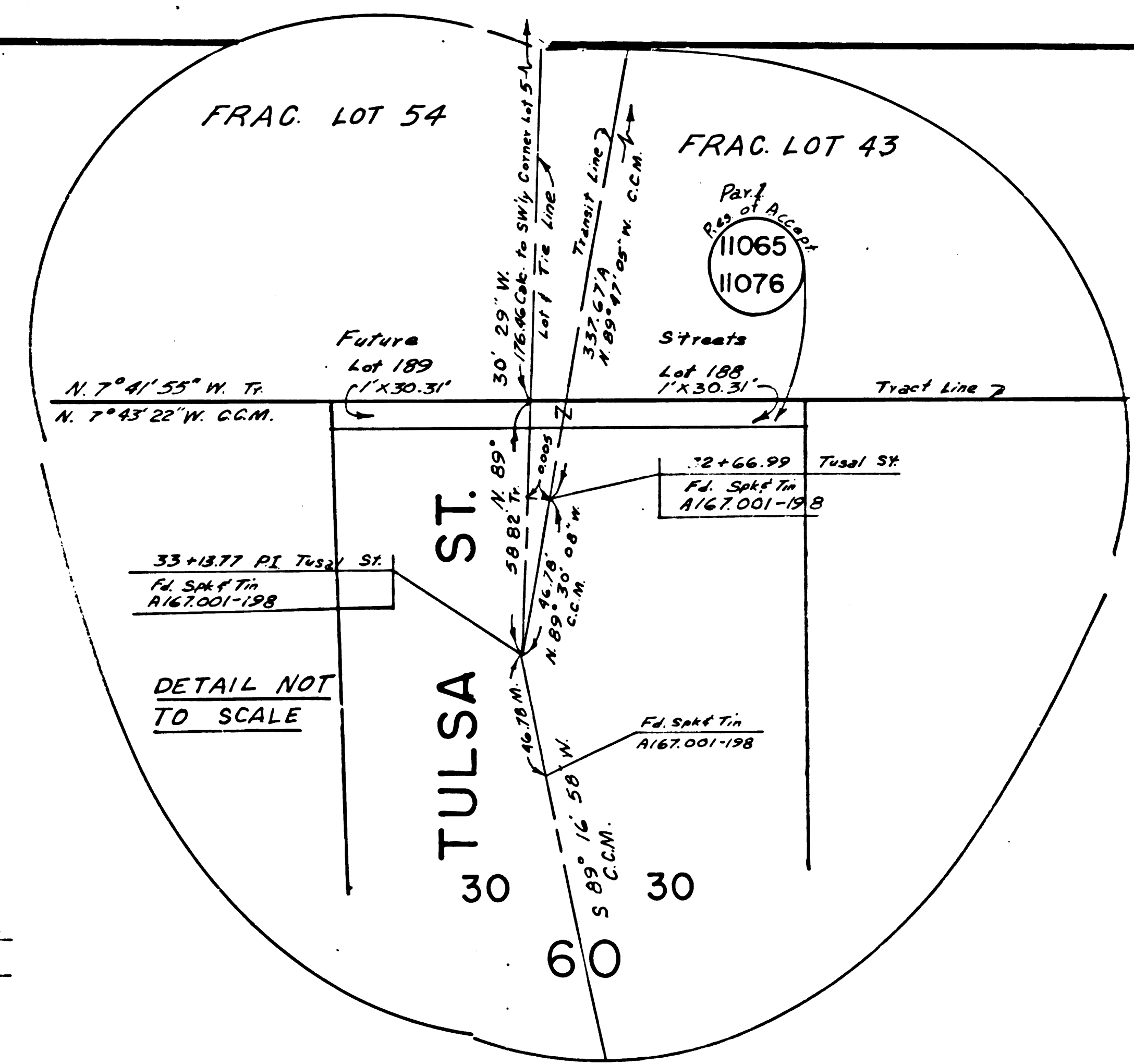

FRAC. LOT 60

AQUEDUCT AVE

TRACT No. 22620

M B 610 - 74/75

TRACT No. 18756

M B 562 - 6/7

BLUCHER AVE

BLUCHER

FRAC. LOT 59

SECTION 8,

T. 2 N.,

R. 15 W.,

FRAC. LOT 54

FRAC. LOT 43

SECTION 8,

FRAC. LOT 43

SUBD. NO. 1 OF THE PROPERTY OF THE PORTER LAND AND

SUBDIVISION NO. 1 OF THE PROPERTY OF THE

PORTER LAND AND WATER COMPANY

MR: 31 - 3/6

11065  
11076

11066 11067 11068 11069 11070 11071  
152 153 154 155 156 157

ORION

# FERNANDO

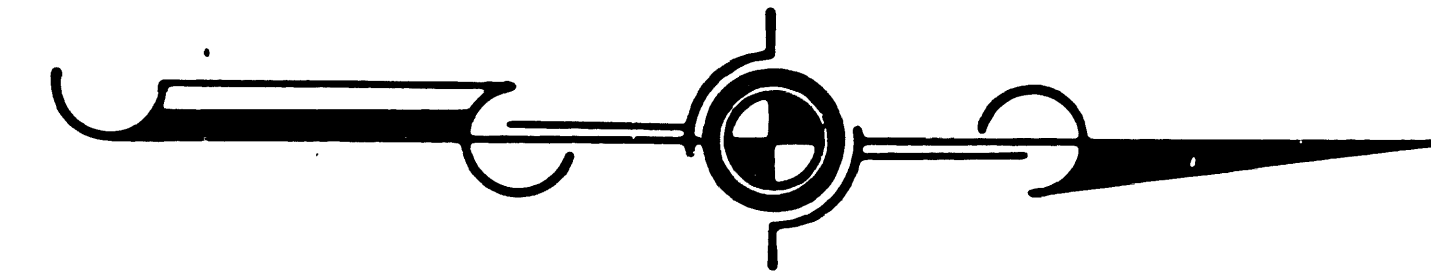

37

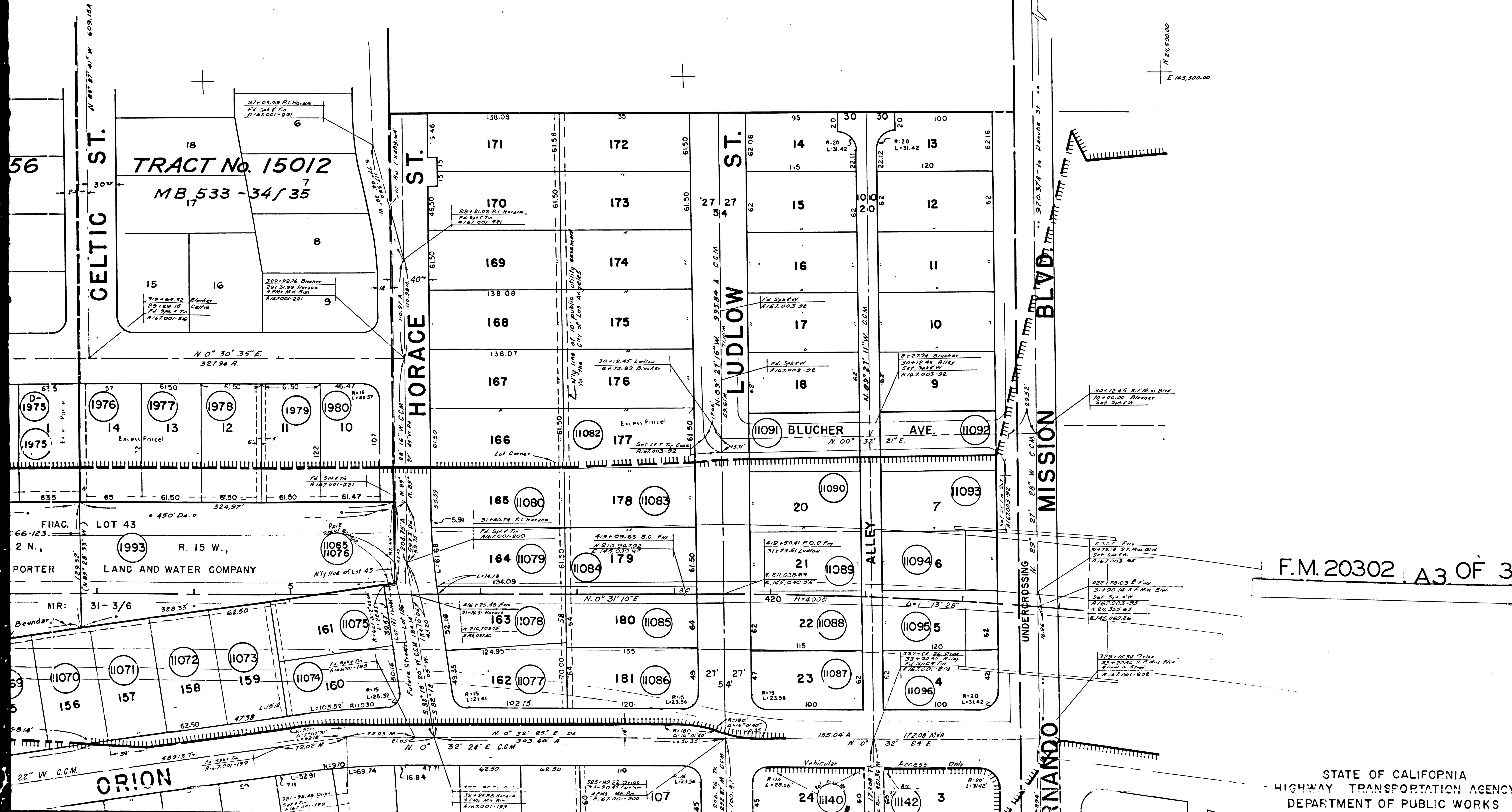

F.M. 20302 A3 OF 3

FOR CONTINUATION SEE MAP NO. F-1947

STATE OF CALIFORNIA  
HIGHWAY TRANSPORTATION AGENCY  
DEPARTMENT OF PUBLIC WORKS

50605 ON GAM 23119

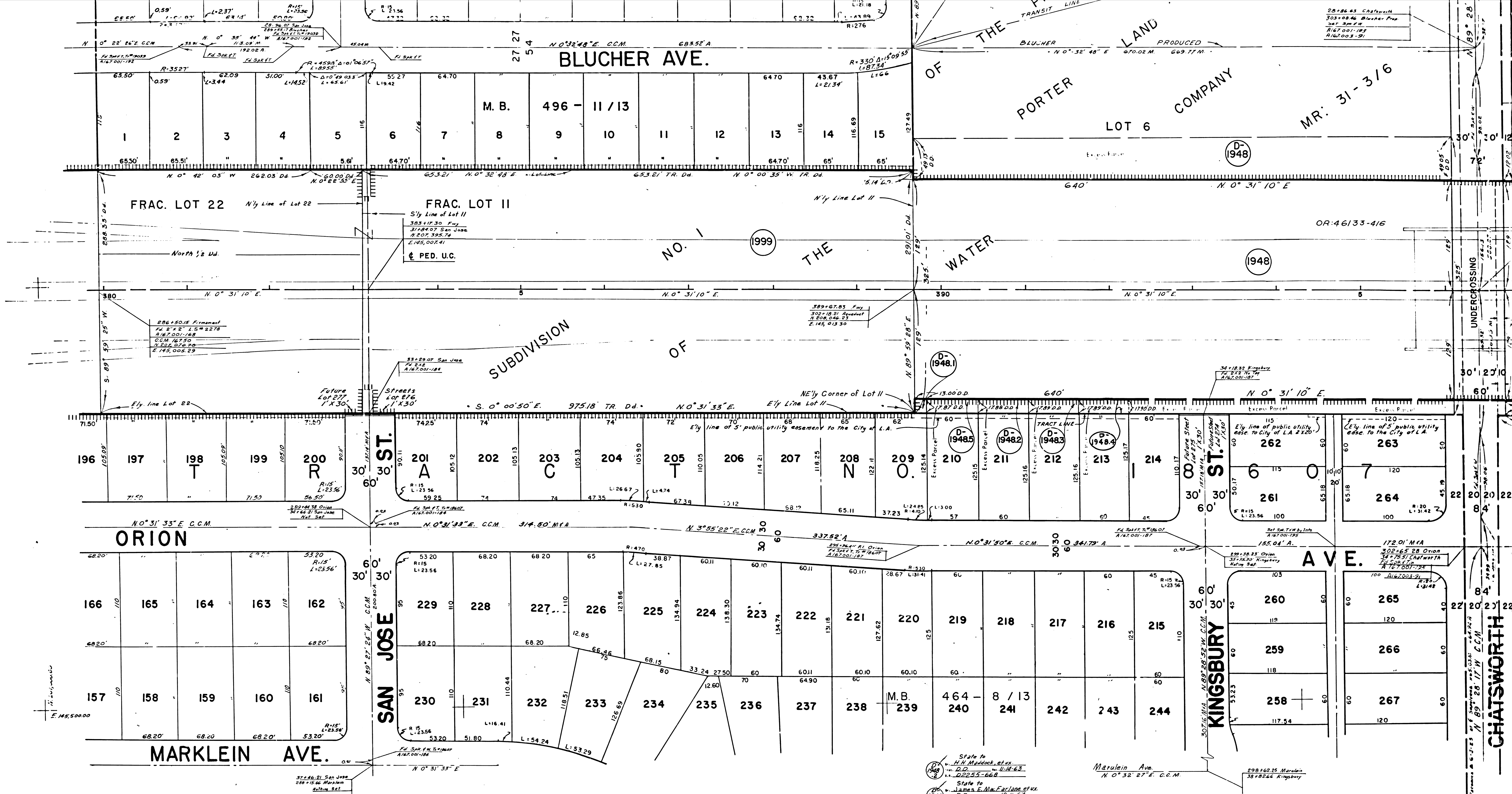

- 1999 v. Robertson-Horn Co. Inc. Fee 7-16-58 47088-248
- 1948 v. Kiyoshi Kaku et al. Fee 11-12-58 46133-416
- 1948 v. Bill Shubin et al. D.D. 2-9-63 22163-275
- 1948 v. Philip B. Pasile et al. D.D. 11-12-63 22254-664
- 1948 v. H.H. Maddock et al. D.D. 11-14-63 22255-668
- 1948 v. James E. MacFarlane et al. D.D. 12-11-63 22285-724
- 1948.1 v. Richard E. Oldfield et al. D.D. 8-16-69 22469-183
- 1948.2 v. Edward J. Kessels et al. D.D. 12-23-63 22310-52

F.M. 20302 B I OF 3

CHATS WORTH



- State to v. Vicent J. Manick, et al. 1990 D.D. 2022-881
- State to v. Bruce R. MacLaughlin, et al. 1990 D.D. 2024-426
- State to v. Paul M. Marlas, et al. 1990 D.D. 2022-741
- State to v. Frank A. Ganaylla, et al. 1990 D.D. 2022-790
- State to v. Joseph J. Miller, et al. 1990 D.D. 2022-772
- State to v. Ken Kowell 1990 D.D. 2024-747
- State to v. Kesten Homes, et al. 1990 D.D. 2022-571
- State to v. Clarence Wise, et al. 1990 D.D. 2022-872
- State to v. Peter R. Regalado, et al. 1990 D.D. 2022-272
- State to v. Ken Kowell 1990 D.D. 2024-747
- State to v. Mashru Yaman, et al. 1991 Fee 2425-442
- State to v. George L. Miller, et al. 1991 D.D. 2022-628
- State to v. James P. Rafferty, et al. 1991 D.D. 2022-885
- State to v. Leo Selznick, et al. 1991 D.D. 2024-755
- State to v. Jack E. Anderson, et al. 1991 D.D. 2021-185
- State to v. Joseph G. Coziz, et al. 1991 D.D. 2022-866
- State to v. L.A. Construction Co., et al. 1970 Fee 2235-1
- State to v. Erma B. Todd, et al. 1971 Fee 1097-200
- State to v. Led Ladon, et al. 1971 D.D. 2025-701
- State to v. Kenneth R. Young, et al. 1972 D.D. 2024-391
- State to v. William E. Church, et al. 1972 D.D. 2027-344
- State to v. Robert K. Bau, et al. 1973 Fee 2567-349
- State to v. Albert Fortier, et al. 1974 Fee 2576-943
- State to v. Charles R. Couchman, et al. 1975 Fee 2022-581
- State to v. Calvin Lund, et al. 1975 D.D. 2021-60
- State to v. George H. Heaven, et al. 1976 Fee 2506-403
- State to v. Delbert C. Tolenaar, et al. 1977 Fee 25002-838
- State to v. Amos Fowler, et al. 1978 Fee 2509-836
- State to v. John G. Coetz, et al. 1979 Fee 2022-815
- State to v. Joseph L. Kury, et al. 1979 Fee 2530-975
- State to v. Paul Vadlosky, et al. 1980 Fee 2463-912
- State to v. John C. Johnson, et al. 1983 Fee 2702-662
- State to v. Frank C. Hamlin, et al. 1984 Fee 2683-449
- State to v. Alan F. Cox 1985 Fee 2597-258
- State to v. Ruben L. Moorhead 1985 Fee 2477-755
- State to v. Edward S. Kelmova, et al. 1985 Fee 2473-347
- State to v. James F. Reister, et al. 1985 Fee 2473-401

F.M. 20302 B 2 OF 3

FOR CONTINUATION SEE MAP NO. F-1947



STATE OF CALIFORNIA  
 HIGHWAY TRANSPORTATION AGENCY  
 DEPARTMENT OF PUBLIC WORKS  
 DIVISION OF HIGHWAYS  
 ROAD: 7-LA-405  
 (Old 7-LA-158-LA-13)

## RIGHT OF WAY MAP

SAN JOSE ST. (PM 46.5)  
 TO  
 SAN FERNANDO MISSION  
 BLVD. (PM 47.26)

BASIS OF BEARINGS FOR THIS MAP FROM CHATSWORTH ST. N. 89° 28' 17" W. CALIF., COOR. SYS, ZONE 7.

MONUMENTATION FROM C.C.M. 167.51 (Rev. 1-7-59)

A NOTES. 167.001 & 167.003

REPRODUCIBLE COPY FILED WITH LOS ANGELES CO. SURVEYOR. 11/64

F.M. 20302 B.3 OF 3

F-1946

FILED MAP NO. 50305

- Rancho Ex-Mission de San Fernando  
 Section 8, T.2N., R.15W.,  
 Subdivision No. 1 of the property of the  
 Land and Water Co.  
 MR: 31-3/6
- 1070 Calvin E. Shannon, et ux. Fee. 12-11-57. 56223-352
  - 1082 Woodrow W. Glasgow, et ux. Fee. 2-25-59. 2602-56
  - 1089 Anthony M. Ramos, et ux. Fee. 2-28-59. 2615-162
  - 1093 Richard S. Steele. Fee. 11-30-59. 2677-242
  - 1099 George M. Crabtree, et ux. Fee. 2-4-59. 2524-327
  - 1091 Vincent F. Amato, et ux. Fee. 2-4-59. 2524-401
  - 1095 Heber S. Ellsworth, et ux. Fee. 2-4-59. 2524-393
  - 1097 Joseph S. Seger, et ux. Fee. 3-15-60. 2721-338
  - 1098 Eugene L. Chiffin, et ux. Fee. 3-14-59. 2600-487
  - 1092 Donald S. Whitley, et ux. Fee. 12-16-57. 56254-332
  - 1094 Denise Hames Inc., et al. Fee. 11-18-59. 2667-178
  - 1096 Harold M. Browne, et ux. Fee. 12-4-59. 2683-487
  - 1098 Harold Gallegos, et ux. Fee. 12-22-59. 2641-230
  - 1099 Edward R. Ralston, et ux. Fee. 5-12-59. 2448-603
  - 1097 Leslie L. Huling, et ux. Fee. 5-4-59. 2484-321
  - 1092 Beaul Thompson. Fee. 8-23-60. 2952-808
  - 1094 Edward R. Ralston, et ux. Fee. 5-12-59. 2448-603
  - 1096 Richard C. Carter, et ux. Fee. 7-7-60. 2902-541
  - 1071 Bixin F. Cox. Fee. 9-10-52. 2997-253
  - 1072 Warren C. Wilber, et ux. Fee. 6-12-59. 2501-848
  - 1073 Roland A. Yreken, et ux. Fee. 5-22-59. 2478-920
  - 1074 W. S. Barber, et ux. Fee. 6-12-59. 2501-851
  - 1075 Jack D. Staley, et ux. Fee. 3-20-59. 2473-390
  - 1076 Edward C. Lemons, et ux. Fee. 3-14-59. 2473-387
  - 1077 Harvey E. Olson, et ux. Fee. 3-14-59. 2473-390
  - 1078 Kenneth A. Riddle, et ux. Fee. 11-59. 2622-51
  - 1079 Robert C. Roostker, et ux. Fee. 2-19-56. 26833-20
  - 1076 Ruben L. Moorehead, et ux. Fee. 5-15-59. 2473-387
  - 1077 W. S. Barber, et ux. Fee. 6-12-59. 2501-851
  - 1078 Jack D. Staley, et ux. Fee. 3-20-59. 2473-390
  - 1079 Edward C. Lemons, et ux. Fee. 3-14-59. 2473-387
  - 1080 Calvin E. Shannon, et ux. Fee. 12-11-57. 56223-352
  - 1081 Woodrow W. Glasgow, et ux. Fee. 2-25-59. 2602-56
  - 1082 Anthony M. Ramos, et ux. Fee. 2-28-59. 2615-162
  - 1083 Richard S. Steele. Fee. 11-30-59. 2677-242
  - 1084 Vincent F. Amato, et ux. Fee. 2-4-59. 2524-327
  - 1085 Heber S. Ellsworth, et ux. Fee. 2-4-59. 2524-393
  - 1086 Joseph S. Seger, et ux. Fee. 3-15-60. 2721-338
  - 1087 Eugene L. Chiffin, et ux. Fee. 3-14-59. 2600-487
  - 1088 Donald S. Whitley, et ux. Fee. 12-16-57. 56254-332
  - 1089 Denise Hames Inc., et al. Fee. 11-18-59. 2667-178
  - 1090 Harold M. Browne, et ux. Fee. 12-4-59. 2683-487
  - 1091 Harold Gallegos, et ux. Fee. 12-22-59. 2641-230
  - 1092 Edward R. Ralston, et ux. Fee. 5-12-59. 2448-603
  - 1093 Leslie L. Huling, et ux. Fee. 5-4-59. 2484-321
  - 1094 Beaul Thompson. Fee. 8-23-60. 2952-808
  - 1095 Edward R. Ralston, et ux. Fee. 5-12-59. 2448-603
  - 1096 Richard C. Carter, et ux. Fee. 7-7-60. 2902-541