

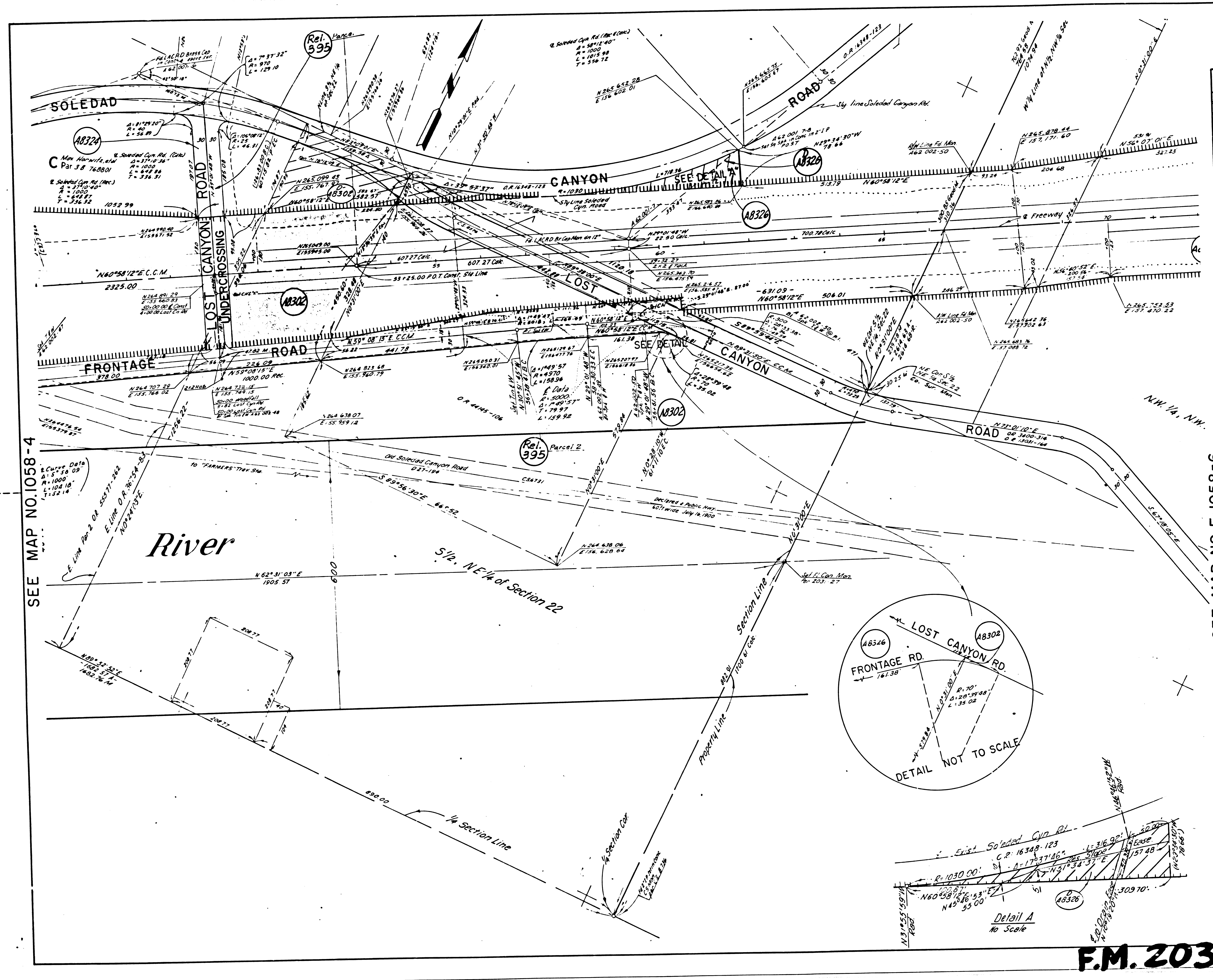

PARCEL NO	GRANTOR OR GRANTEE	AREA *			INST. DATE	RECORDING DATA OR
		ACO	EXCESS	TOTAL		
A8302	Ranchers S. Co.				Feb 9-29-60	D1371-788
D8302	Garland				D.D. 12-23-60	D3514-902
A8326	Kezarian				Feb 8-7-61	D1313-280
D18326	B.K.K. Co.				D.D. 5-26-61	D3654-644
Rel. 395	L.A. County				12-1-1928	R2453-380



SEE MAP NO. 1058-4

SEE MAP NO. F-1058-6

ISSUE DATE

STATE OF CALIFORNIA  
BUSINESS & TRANSPORTATION AGENCY  
DEPARTMENT OF TRANSPORTATION

**R/W MAP**  
NO. F-1058-5  
07-LA-14-PM-32.6

100 0 100  
DATE APRIL, 1974  
RWPE SR

LEGEND: ACCESS DENIED EXCLUDES STREET AREA  
\* AREA IN SQUARE FEET UNLESS OTHERWISE NOTED  
( ) PREVIOUS RECORD DATA

**F.M. 20303 (AZ OF A4)**

FPA REG NO.	STATE	FEDERAL PROJECT NO.	EFFECTIVE DATE	SHEET NO.	TOTAL SHEETS
7	CALIF.				

DISTRICT R/W AGENT BUREAU OF PUBLIC ROADS DATE

PARCEL NO	GRANTOR OR GRANTEE	AREA *		NST	RECORDING DATA	
		ACQ	EXCESS TOTAL		DATE	OR
67575	Whitepoint Co	5456		7.94		
67576-1	Henrickson	42,070		15.42		
67576-2	Henrickson	26,106		15.42		
A8326	B.K. Kazarian				Fee 8-7-61	D1313-280
D-A8326	St to B.K.K. Co				DD 5/26/67	D2654-644
A8328	Soledad Heights				Fee 6/12/61	D1249-523
A8303	P.Mazzola et al				Fee 5/28/61	D1235-130
D-A8303	St to S Frankel et al				DD 11/4/63	D2335-711
A8304	P. Casola				Fee 10/10/61	D1332-456
D-A8304	St to Whitepoint Co				DD 2-2-66	D3196-95
67577-1	Shaffer	9,701		34.69		
67577-2	Shaffer	410,677		34.69		
67916	Ranchers Supply Co	158,124		26.81		

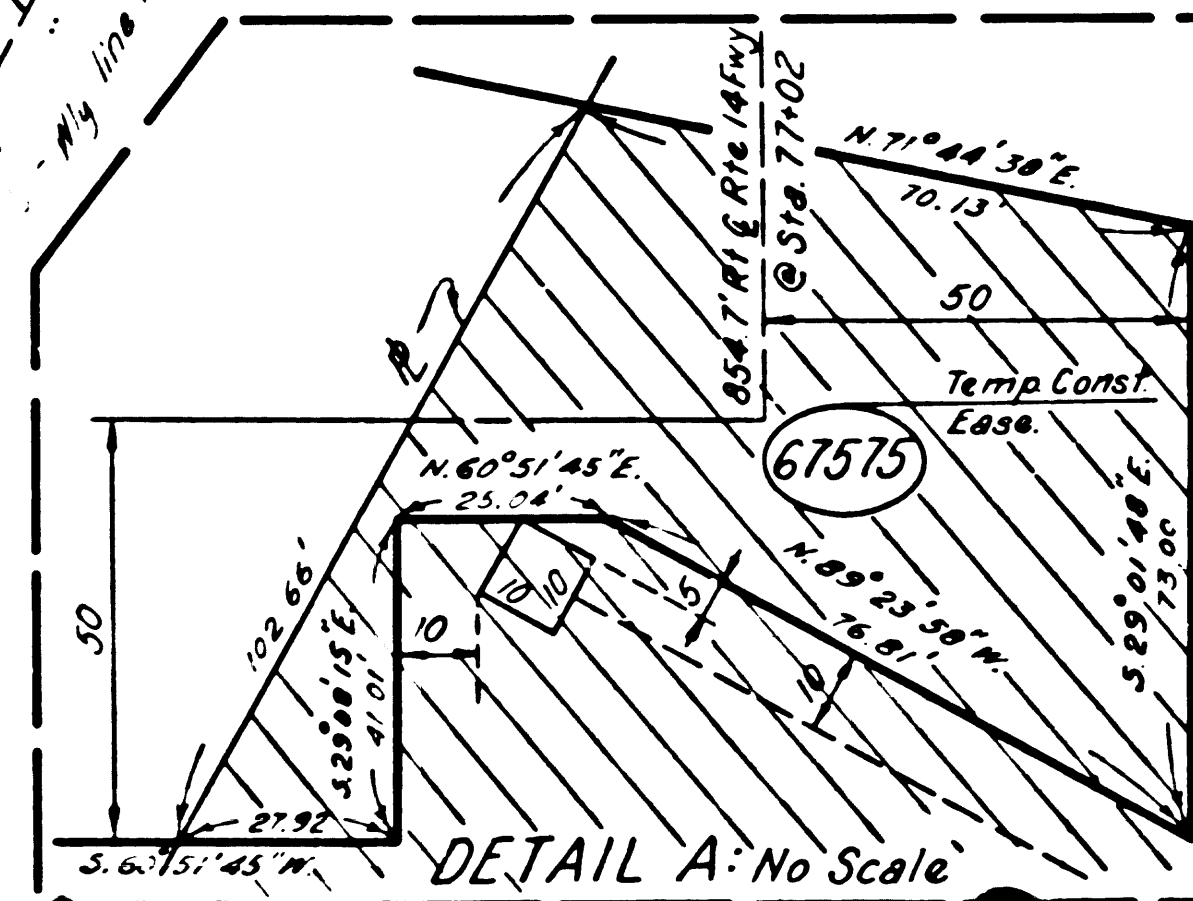
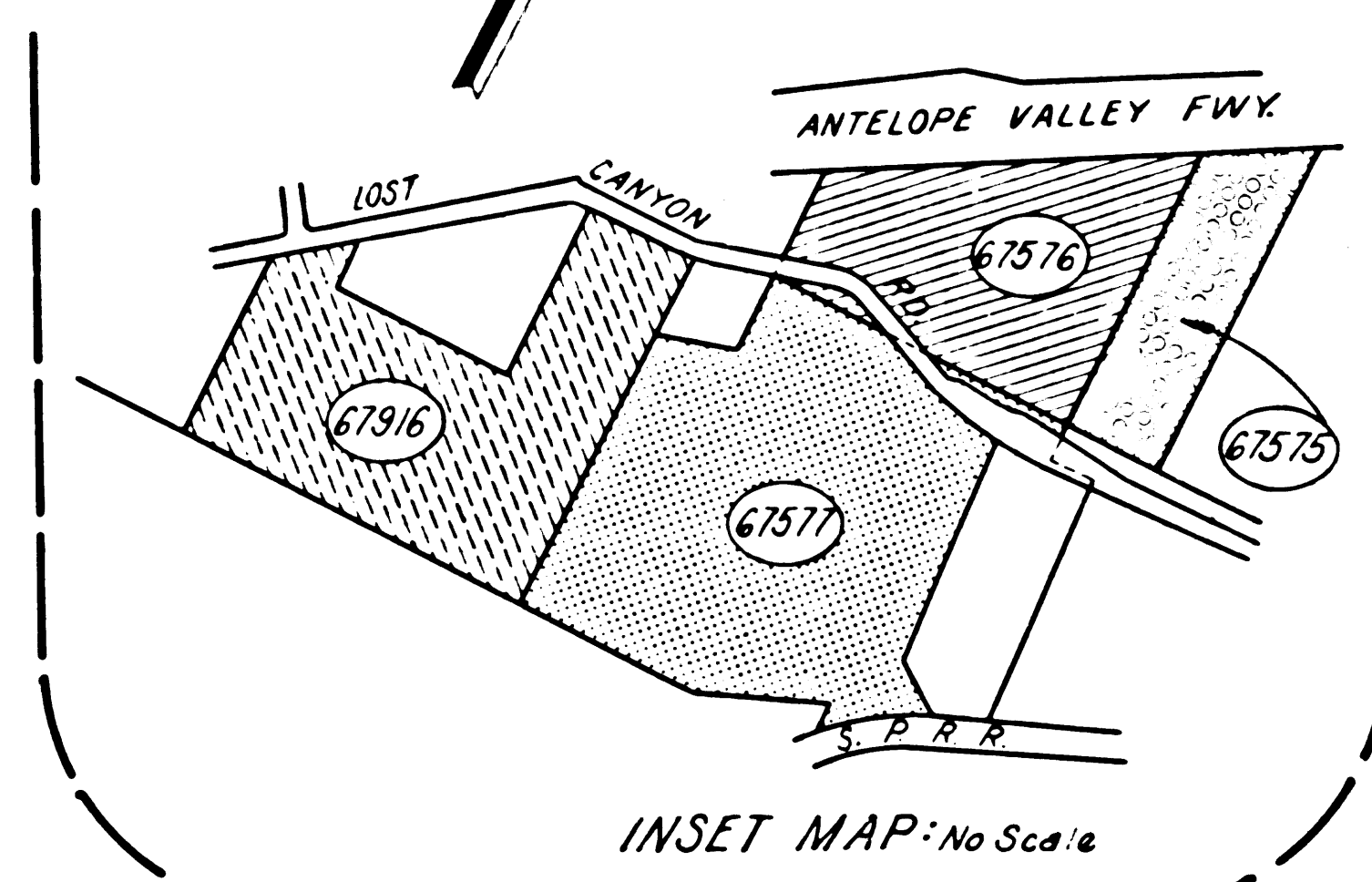
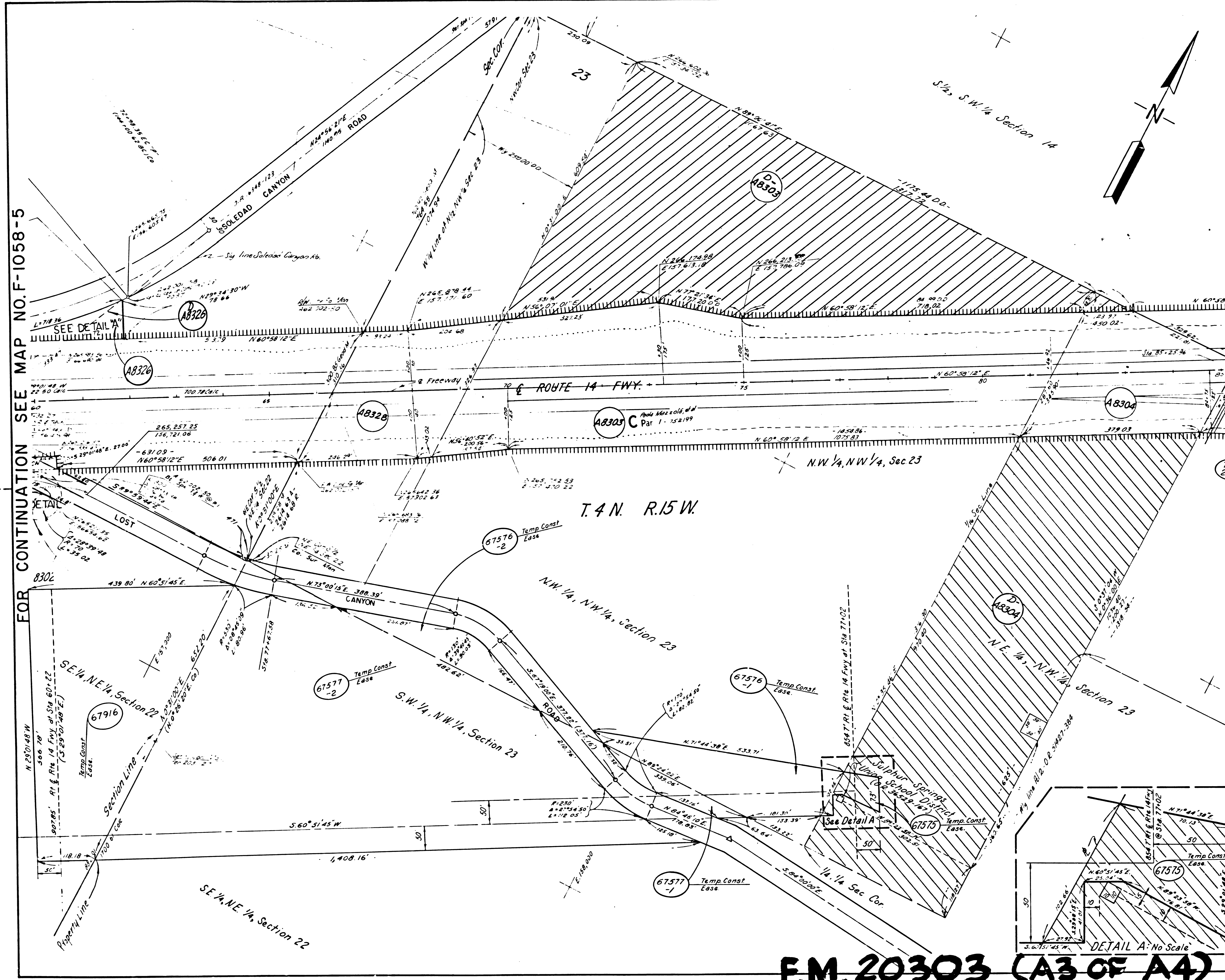

ISSUE DATE	BY
12-31-71	G.E.K.
2-24-72	V.P.
4-14-72	T.R.T.
4-29-72	G.E.K.

STATE OF CALIFORNIA  
 TRANSPORTATION DEPARTMENT OF  
 AGENCY PUBLIC WORKS  
 DIVISION OF HIGHWAYS

**R/W MAP**  
 NO. F-1058-6  
 07-LA-14-32.8  
 DATE 11-3-71  
 R/W P.E. PETERSEN SR. FOLKINS

LEGEND: ACCESS DENIED EXCLUDES STREET & AREA  
 \* AREA IN SQUARE FEET UNLESS OTHERWISE NOTED  
 ( ) PREVIOUS RECORD DATA

**F.M. 20303 (A3 OF A4)**

FOR CONTINUATION SEE MAP NO. F-1058-5

FOR CONTINUATION SEE MAP NO. F-1058-7

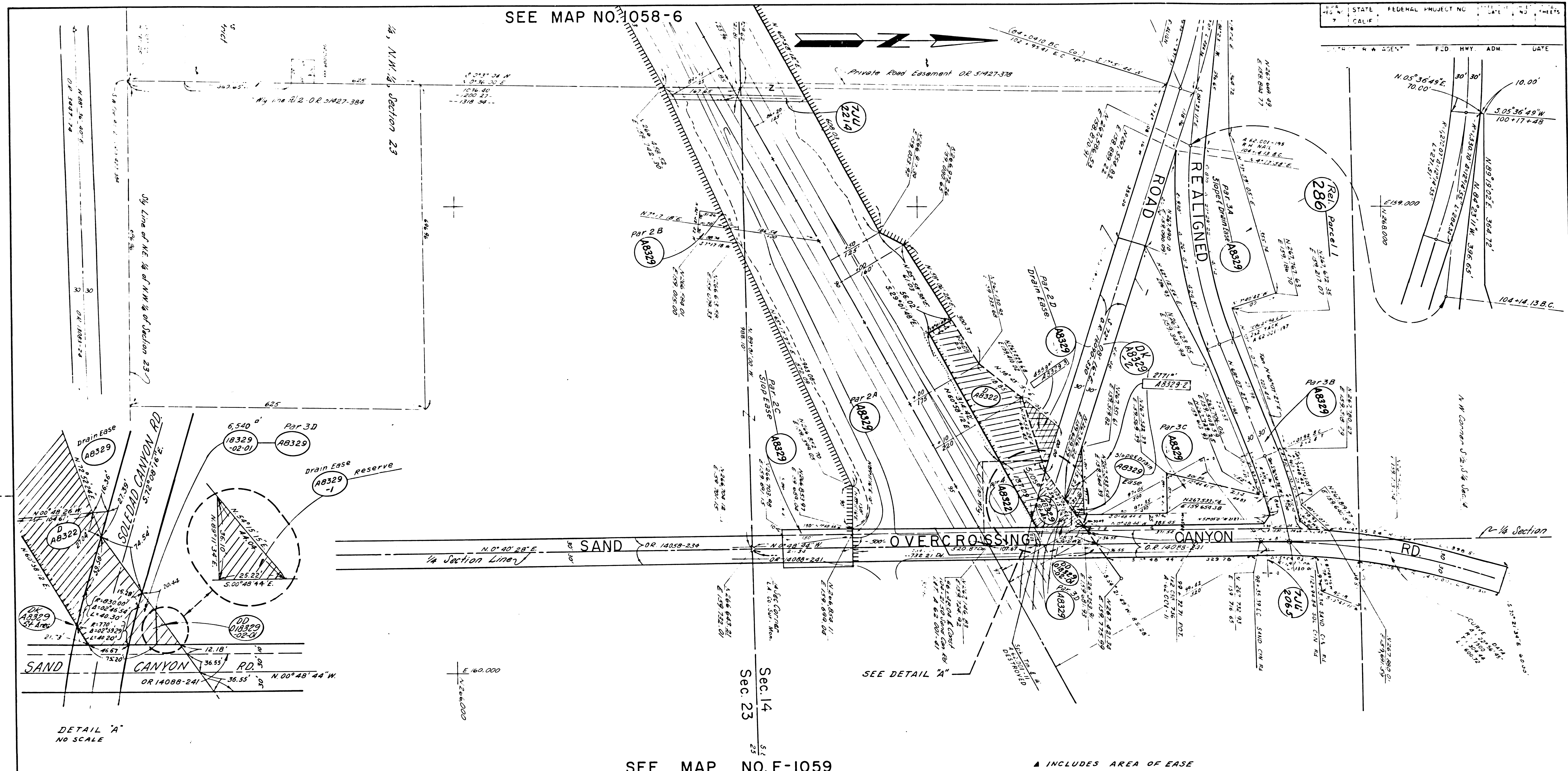

SEE MAP NO. 1058-6

SEE MAP NO. F-1059

\* INCLUDES AREA OF EASE

PARCEL NO	GRANTOR OR GRANTEE	ACO	AREA * EXCESS TOTAL	INST	RECORDING DATA DATE OR	PARCEL NO	GRANTOR OR GRANTEE	ACO	AREA * EXCESS TOTAL	INST	RECORDING DATA DATE OR	PARCEL NO	GRANTOR OR GRANTEE	ACO	AREA * EXCESS TOTAL	INST	RECORDING DATA DATE OR
AB329	P. Mazzola, et al		46540	Cond	10-17-61 01389-736												
DR8322	W. Shaffer			D.D.	3-9-63 02825-771												
R 286	State to County			Rel	12-3-64 02720-442												
711 2214	State of Calif & Municipal Co			Joint Use	Entered 9-2-63												
AB322	P. Mazzola, et al			Cond	10-17-61 01389-736												
711 2065	State of Calif & Municipal Co			Joint Use	Entered 7-5-61												
DD 018329	State to H. A. K. Co			D.D.	3-12-75 06584-136												
DR AB329	"			J.C.	3-12-75 06584-139												
DR 28329	State to Kaiser			Q.C.	1-9-76 06932-213												

STATE OF CALIFORNIA  
 BUSINESS & TRANSPORTATION AGENCY  
 DEPARTMENT OF TRANSPORTATION

R/W MAP  
 NO. F-1058-7  
 07-LA-14-33.4

100 0 100  
 RWPE SR  
 DATE 5-6-74

LEGEND:  
 ACCESS DENIED \* EXCLUDES STREET AREA  
 AREA IN SQUARE FEET UNLESS OTHERWISE NOTED  
 ( ) PREVIOUS RECORD DATA