

O F

F.M. 20308 A2 OF 4

0. 1000

- 8

0

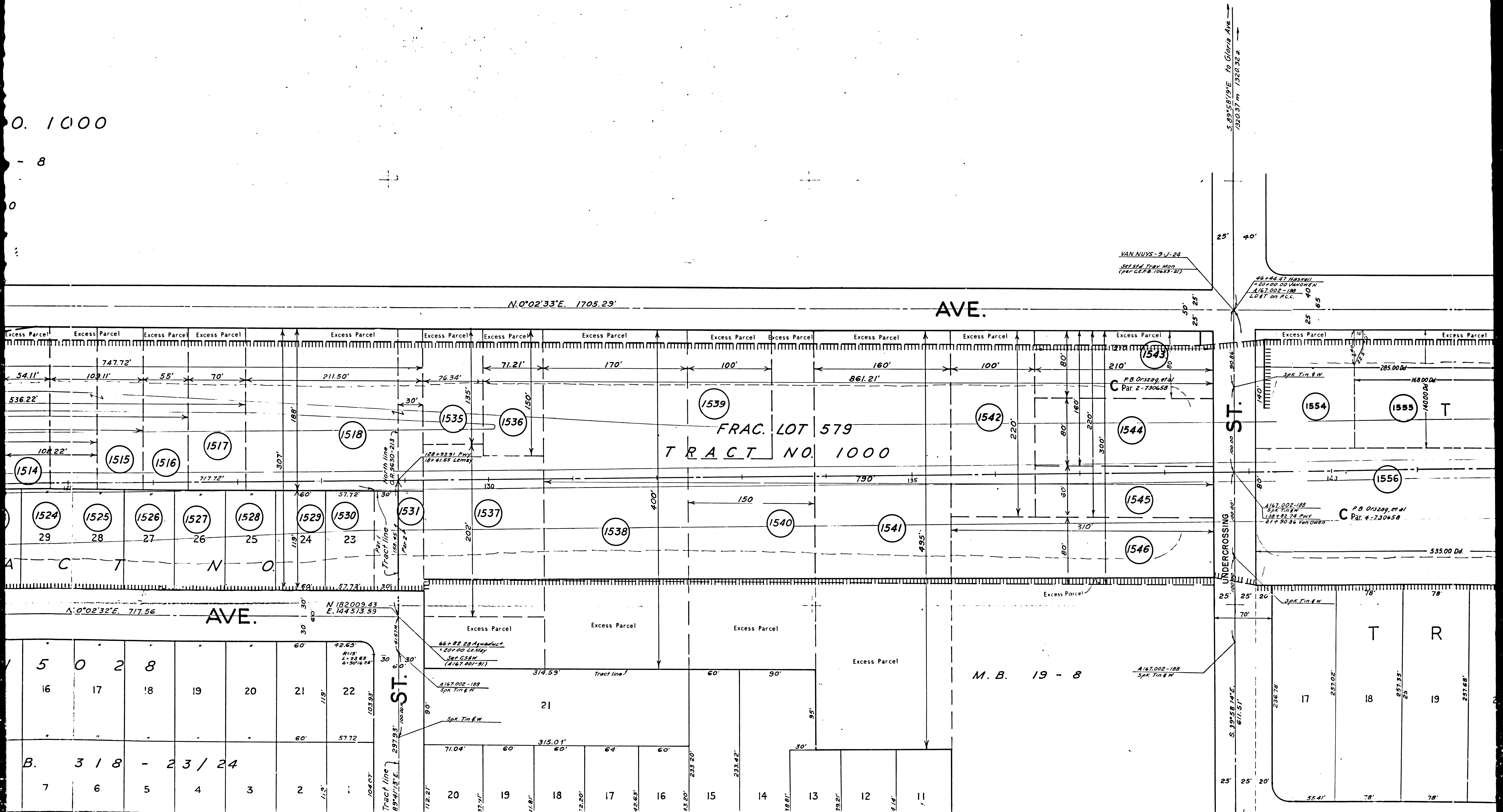

L O S

F.M. 20308 A3 OF 4

BASSETT ST.

MARLIN PL.

VOSE ST.

HASKELL

ST.

HART

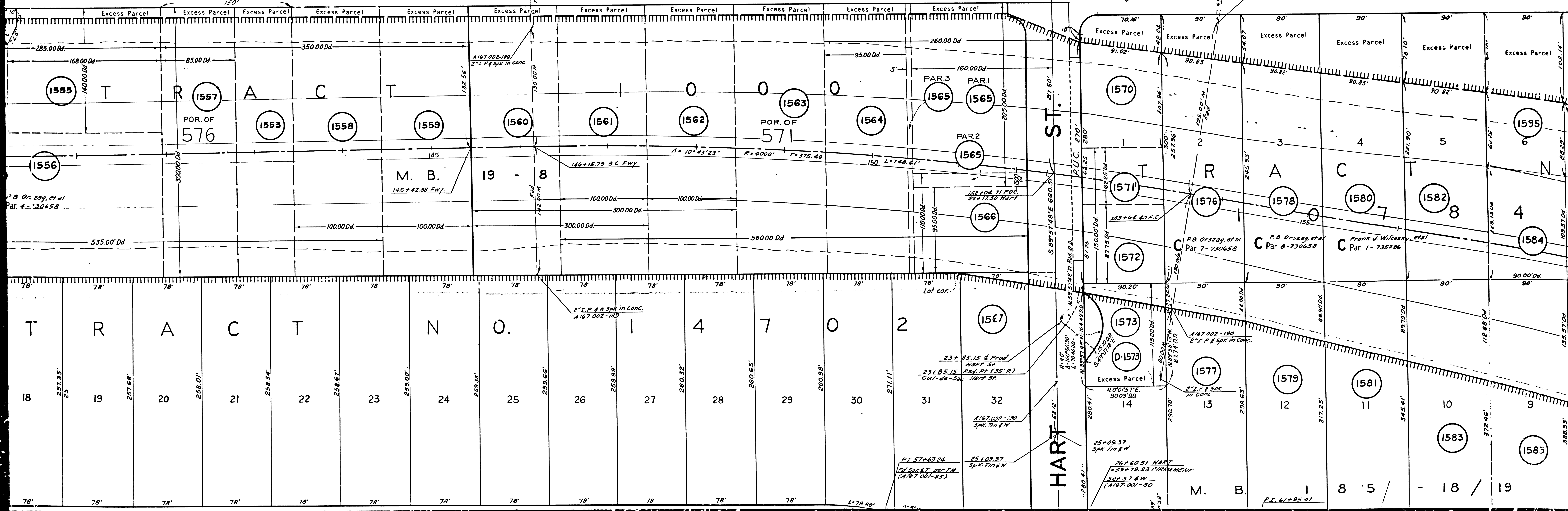

P.B. Or. 229, et al
Pat. # - 730658

P.B. Or. 229, et al
Pat. # - 730658

P.B. Or. 229, et al
Pat. # - 730658

Frank J. Wilkerson, et al
Pat. # - 735186

P.I. 5746324
[redacted]
(1/17/01-85)

M. B. I
P.I. 61+95.41

8 5 / - 18 / 19

A N G E L E S

F.M. 20308 A4 OF 4

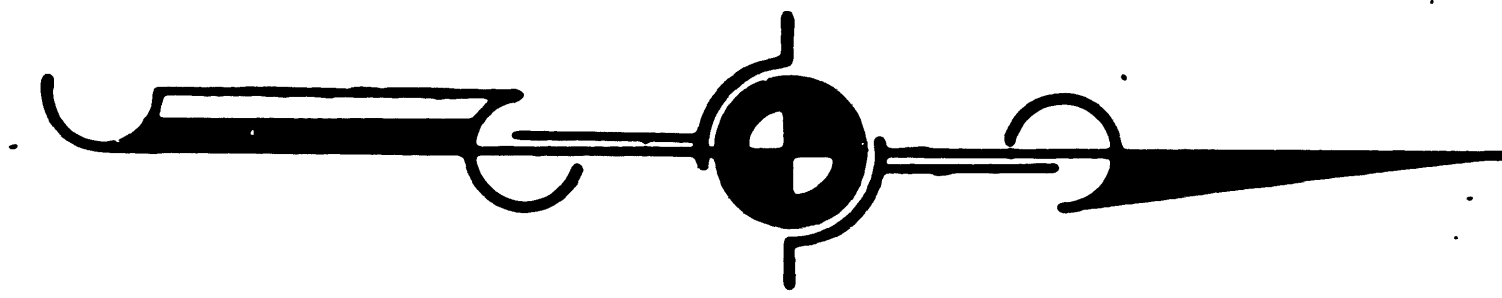

GAULT ST.
30'

AVE.

WAY
RAILWAY
WAY
UNDERCROSSING
ELECTRIC
AN
AN

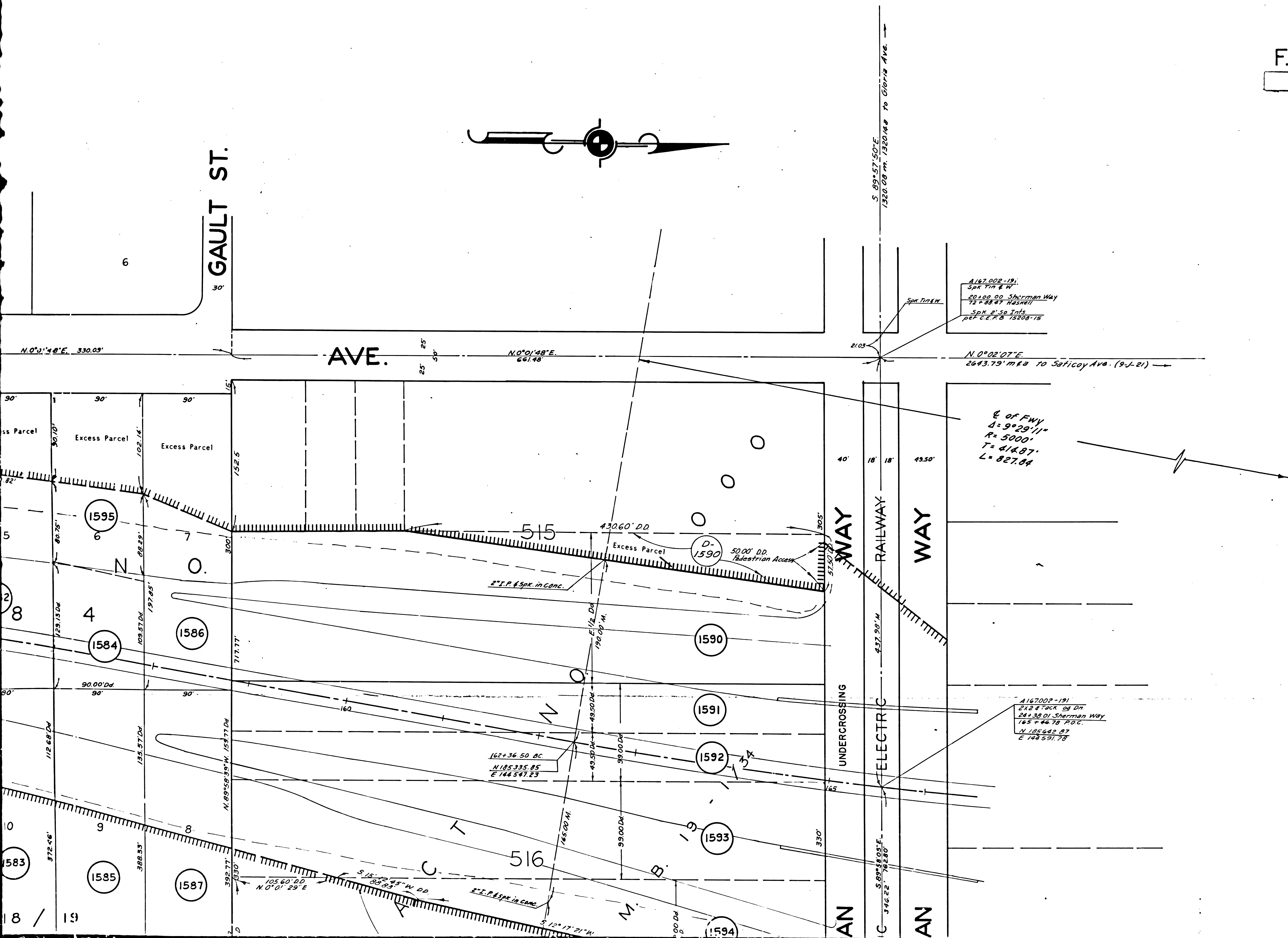

A167002-191
Spk. Fin. E. W.
20.00' 00' Sherman Way
72° 48' 41" 14250411
Spk. 2' 50' Tails
per C.E.F.D. 15808-15

E. of Fwy
d = 90° 29' 11"
R = 5000'
T = 414.87'
L = 827.84

A167002-191
2x2' Tack of Dr
24' 30.01' Sherman Way
145° 44' 74" 15000
N 185° 42' 87"
E 143' 591.78

CONTINUATION SEE MAP NO. F-1941

FILED MAP NO. 53308

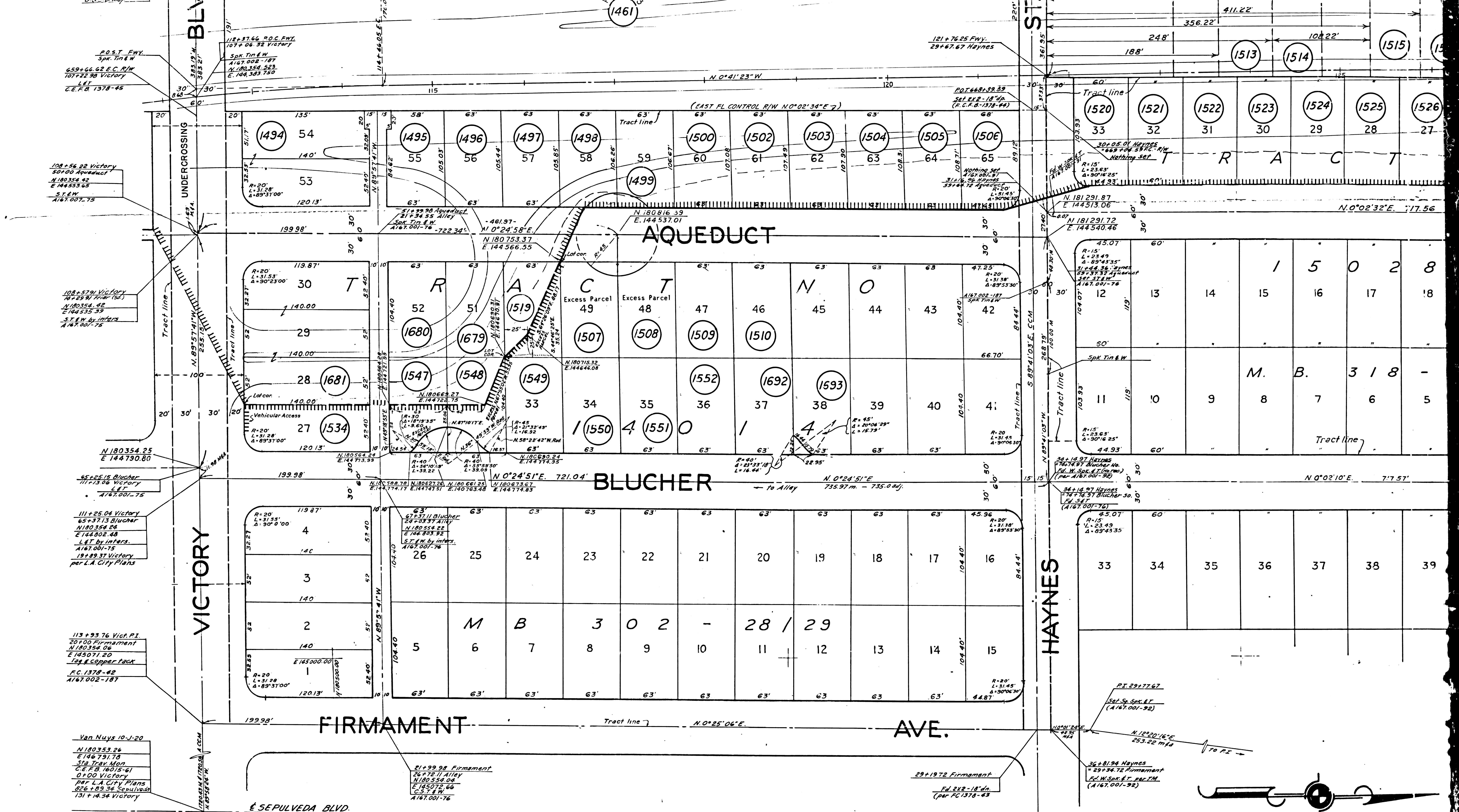

- (146) U.S.A. Fee 5-25-61
- (147) Albert C. Meehles, et al Fee 10-14-54
- (148) B.K. of Amer. Nat'l. T.F.S. Assn. Fee 10-14-54
- (149) Robert O. Donohue, et ux Fee 1-30-59
- (149) R.P. Bost Fee 2-24-59
- (149) J.W. Barnes, et ux Fee 3-4-54
- (149) P.E. Cassidy, et ux Fee 3-24-59
- (149) L.J. Urban Fee 2-13-59
- (150) J.A. Metis, et ux Fee 11-8-56
- (150) Ralph E. Povlsen, et ux Fee 1-23-59
- (150) Frank C. Dupre, et ux Fee 11-9-59
- (150) W.W. Shufelt, et ux Fee 1-27-59
- (150) Wayne Bair, et ux Fee 1-28-59
- (150) W.F. McFarlane, et ux Fee 1-20-59
- (150) Jay Scott, et ux Fee 3-17-59
- (150) A.J. Tinto Fee 3-25-59
- (150) Lloyd F. Orman, et ux Fee 3-31-59
- (150) Henry D. Rowley Fee 4-1-59
- (150) Robert L. Kjarlan, et ux Fee 2-12-62
- (150) Albert C. Meehles, et ux Fee 6-6-59
- (150) G.W. Gray, et ux Fee 8-27-59
- (150) Franklyn H. Buerck, et ux Fee 3-31-59
- (150) Myrtle Hilberg Fee 4-13-59
- (150) E.E. Yarmola Fee 6-18-59
- (151) Robert E. Ferrin, et ux Fee 5-6-59
- (151) S.L. Doty Fee 4-10-59
- (151) Wm. P. Battisaw, et ux Fee 4-14-60
- (151) Mason C. Adkins, et ux Fee 8-12-60
- (151) Albert C. Meehles, et ux Fee 3-17-60
- (151) A.L. Nancy Fee 6-11-59
- (151) A.J. York Fee 5-12-59
- (151) John Atkinson, et ux Fee 1-7-62

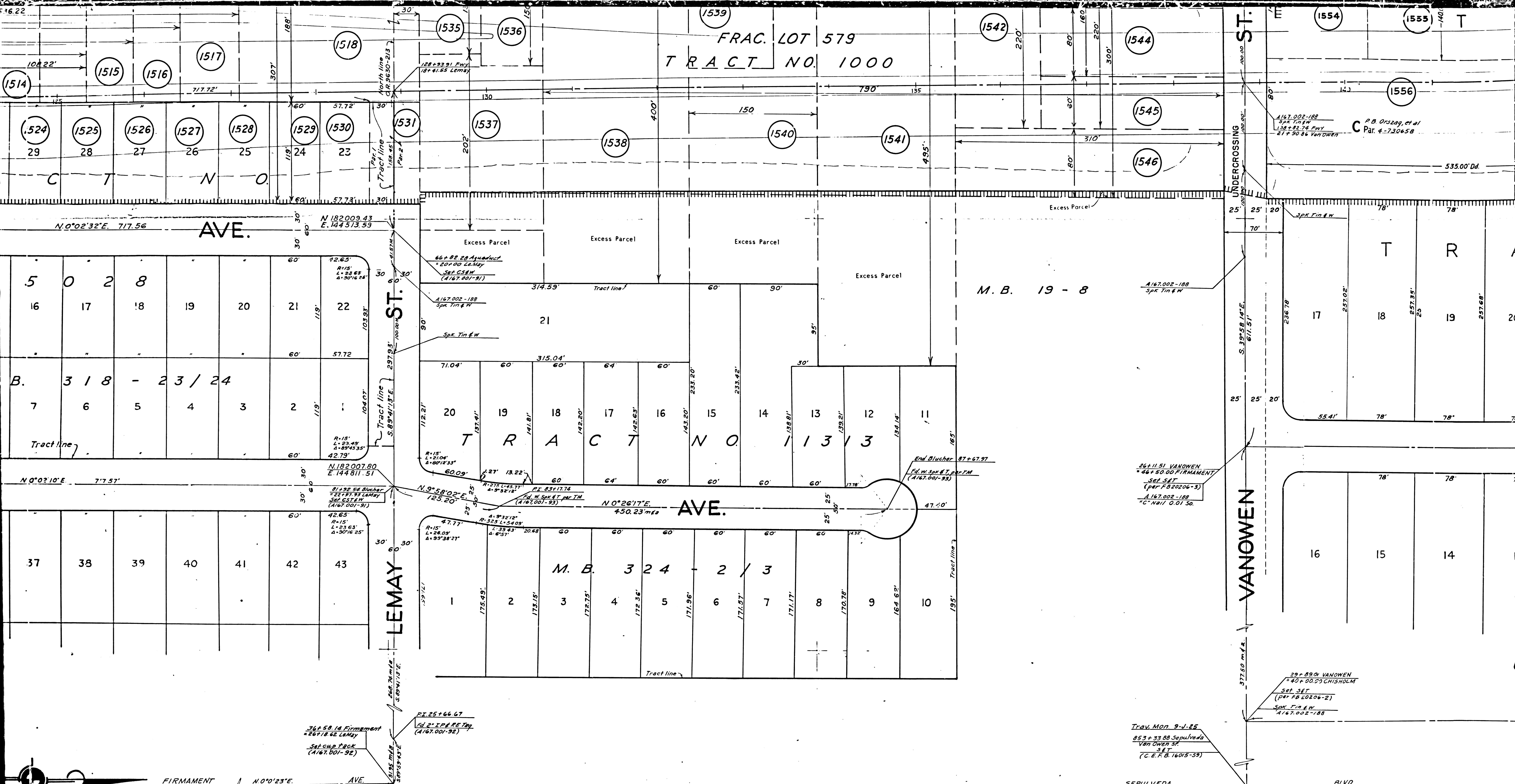

- | | | | | | | | |
|---|--|---|--|--|--|--|--|
| (1511) F.J. Beard (Guardian)
Fee
5/28-32 | (1515) H.H. Benton, et ux
Fee
7-22-54 | (1520) Roy A. Kieselherst
Fee
1-3-59 | (1524) Hazel H. Wells
Fee
3-13-56 | (1528) Henry H. Lane
Fee
4-4-58 | (1533) Oliver A. Hubbell, et ux
Fee
1-9-59 | (1539) R.V. Williams, et ux
Fee
5-7-54 | (1543) Penelope B. Orszag, et al
Fee by cond.
11-17-60 |
| (1512) W.G. Marriott
Fee
4-12-54 | (1516) Carl W. Larsen
Fee
12-17-58 | (1521) William Caminker, et ux
Fee
1-13-59 | (1525) C.A. Stowell, et ux
Fee
5-3-55 | (1529) Binford H. Owens, et ux
Fee
12-16-58 | (1536) Myrtle G. Dierker, et ux
Fee
2-4-59 | (1540) G.M. Willard
Fee
5-24-54 | (1544) Frank Egan, et al
Fee
5-10-54 |
| (1513) R.S. Bruaner, et ux
Fee
11-30-54 | (1517) O.M. McDonald, et ux
Fee
11-13-54 | (1522) G.O. West, et ux
Fee
11-19-56 | (1526) Roy Frederick Kester, Jr, et ux
Fee
1-15-59 | (1530) Elbert L. Manning, et ux
Fee
12-31-58 | (1537) R.W. Carmichael, et ux
Fee
6-22-55 | (1541) G.A. Wiseman, et ux
Fee
5-17-54 | (1546) M.R. Rice, et ux
Fee
4-30-54 |
| (1514) Title Ins. & Trust Co.
Fee
3-16-29 | (1518) Alice M. Wiggs
Fee
5-4-54 | (1523) William F. Amburge, et ux
Fee
12-23-54 | (1527) Le Roy H. Shockey, et ux
Fee
6-14-58 | (1531) B.O. Milner, et ux
Fee
5-5-59 | (1538) Curtis Lyon, et ux
Fee
3-3-55 | (1542) Lois M. Goley
Fee
5-27-55 | (1546) Julius Schneider, et ux
Fee
7-14-59 |

F.M. 20308 B2 OF 4



- | | | | | | | | | | | |
|---|---|---|---|---|---|---|--|---|---|--|
| <ul style="list-style-type: none"> 1553 Charles M. Davis, Fee, 5-22-59, 246-923 1554 Emerson R. Rich, et al, Fee, 11-19-59, 246-662 1555 Emerson R. Rich, et al, Fee, 4-26-58, 247-379 1556 Penelope B. Orszag, et al, Fee by cond., 11-17-62, 21039-16 | <ul style="list-style-type: none"> 1557 Charles M. Davis, Fee, 11-12-59, 246-91-149 1558 K. H. Knox, et ux, Fee, 5-1-58, 287-987 1559 Tony V. Arredondo, et al, Fee, 12-3-57, 26173-123 1560 W. M. Mulford, et ux, Fee, 1-6-58, 46572-326 | <ul style="list-style-type: none"> 1561 Siegfried E. Meck, et ux, Fee, 4-2-59, 49-533 1562 Wm. E. Van Osdel, et ux, Fee, 3-20-57, 55285-6 1563 P. R. Strawn, et ux, Fee, 1-10-58, 563 1564 Geo. F. Koenekamp, et ux, Fee, 8-18-69, 2574-852 | <ul style="list-style-type: none"> 1565 R. R. McAdam, Fee, 3-24-59, 462-566 1566 Harold B. Loper, et ux, Fee, 5-23-58, 47658-81 1567 R. B. Scribner, et ux, Fee, 8-7-59, 4364-323 1570 Wesley S. Esiminger, et ux, Fee, 6-7-59, 56304-385 | <ul style="list-style-type: none"> 1571 Louis Cusano, et ux, Fee, 5-1-56, 51043-112 1572 Paul Outfreund, et ux, Fee, 4-28-59, 4447-607 1573 R. D. Johnson, Fee, 2-16-58, 435-574 1574 State to Bill Shubin, D.D., 8-13-63, 2142-349 | <ul style="list-style-type: none"> 1576 Herbert H. Weiss & R.A. Orszag, Fee by cond., 8-12-60, 2463-637 1577 Carl F. Maurer, et ux, Fee, 10-8-59, 2627-682 1578 Joseph J. Holmes & Bessie M. Holmes, Fee by cond., 8-12-60, 2463-637 1579 Bertha M. Turner, Fee, 10-20-59, 2438-343 | <ul style="list-style-type: none"> 1580 Frank Joseph Wilcosky, et al, Fee by cond., 12-2-60, 2997-338 1581 Fred H. Haverkamp, et al, Fee, 11-6-59, 2626-617 1582 Arthur Greene, Fee, 3-23-59, 406-707 1583 Jesse Klein, et ux, Fee, 11-9-59, 2627-850 | <ul style="list-style-type: none"> 1586 Otis M. McMurry, Fee, 2-9-56, 5073-310 1588 A. C. LeRoux, Fee, 2-22-59, 2499-677 1589 Arthur W. Philo, et ux, Fee, 3-18-60, 2779-867 1587 Walter A. Ireland, et ux, Fee, 12-3-59, 2622-5 | <ul style="list-style-type: none"> 1590 Roy A. Rummerfield, et ux, Fee, 4-4-58, 245-937 1590 State to Fermon Builders, Inc., Fee, 11-19-63, 2221-662 1591 Episcopal Church of L.A., Fee, 7-15-59, 2537-17 1592 V.G. Robinson, Fee, 10-29-56, 2704-208 | <ul style="list-style-type: none"> 1593 G.A. Steizer, et al, Fee, 2-8-56, 50266-53 1596 B. E. Cooper, Fee, 3-9-59, 391-304 1594 State to Otto Scholz, et ux, D.D., 11-19-63, 2221-662 1595 D.M. McMurry, Fee, 2-4-59, 354-806 | <ul style="list-style-type: none"> 1575 Otto Scholz, et ux, Fee, 11-19-63, 2221-662 |
|---|---|---|---|---|---|---|--|---|---|--|

