

E I G E D M A P N O 5 0 3 1 0

C I T Y

R A N C H O E X M

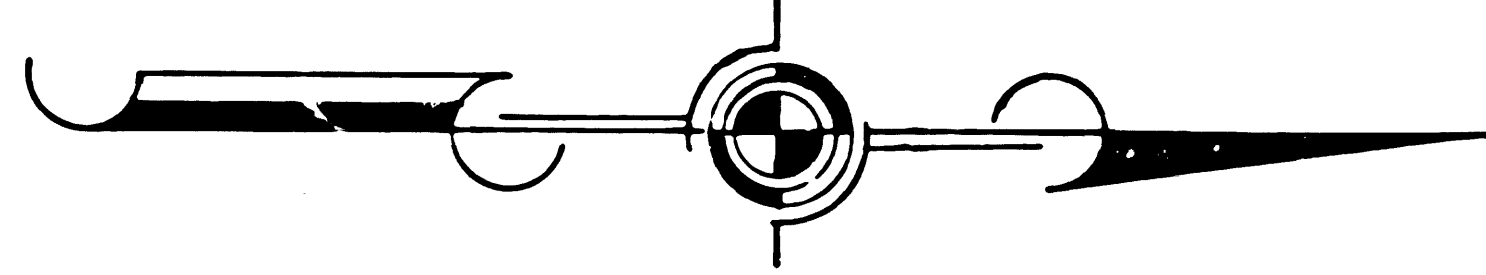

F.M. 20310 AI OF 3

495

494

493

492

491

28521

293

293

320

AQUEDUCT TRACT NO. 2899

N 0° 31' 25" E 1203.83

BLVD. 201.32
300.03 C&G
145+00 AQUEDUCT
26+60.32 ROSCOE
304 & 170
C.E.F.B. 20804-4

HASKELL
N.0°31'57"E
150+04.49 Haskell
20+00 ROSCOE
BACOMI & J. CO
3rd Survey Map
C.E.F.B. 19804-5

SpK.C.E.F.B. 14705-47
HASKELL
163+07.38 Haskell
20+00 Chase
LET - Not rec.
0.49'
0.24'
N.0°32'29"E

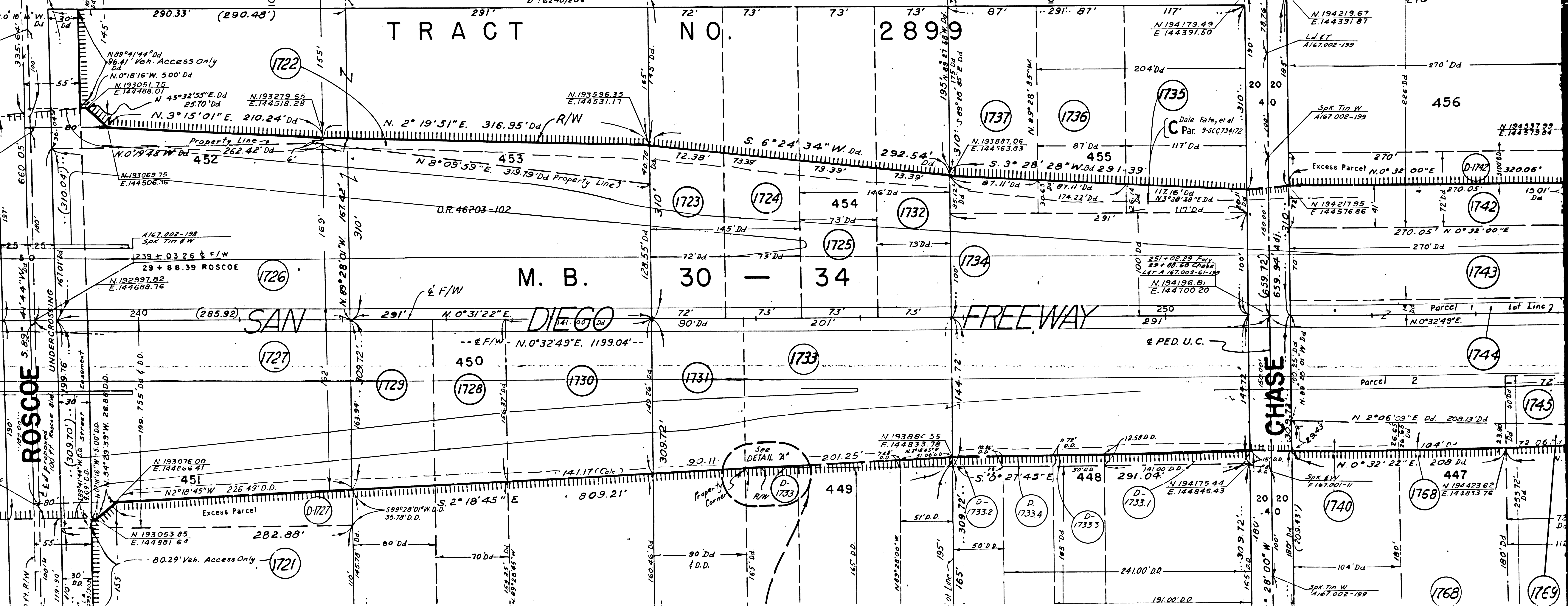

CONTINUATION SEE MAP F-1941

1/4 280' Future St.

2" P. in Conc.

1721

1722

1723

1724

1725

1726

1727

1728

1729

1730

1731

1732

1733

1734

1735

1736

1737

1738

1739

1740

1741

1742

1743

1744

1745

1746

1747

1748

1749

O F L O S

F.M. 20310 A2 OF 3

M I S S I O N

D E

300 CHS.
310

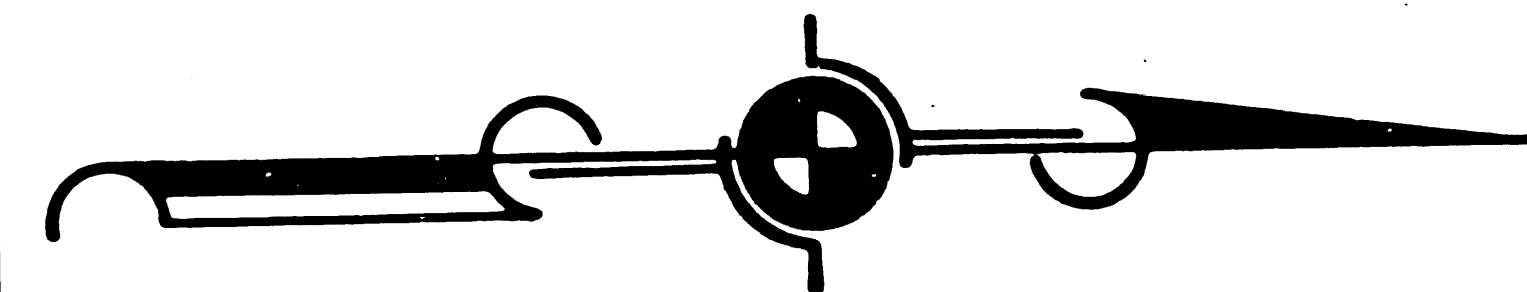

HASKELL N.O. 30° 58' E AVE.
176 + 28.16 Haskell
207.00 Parenthis

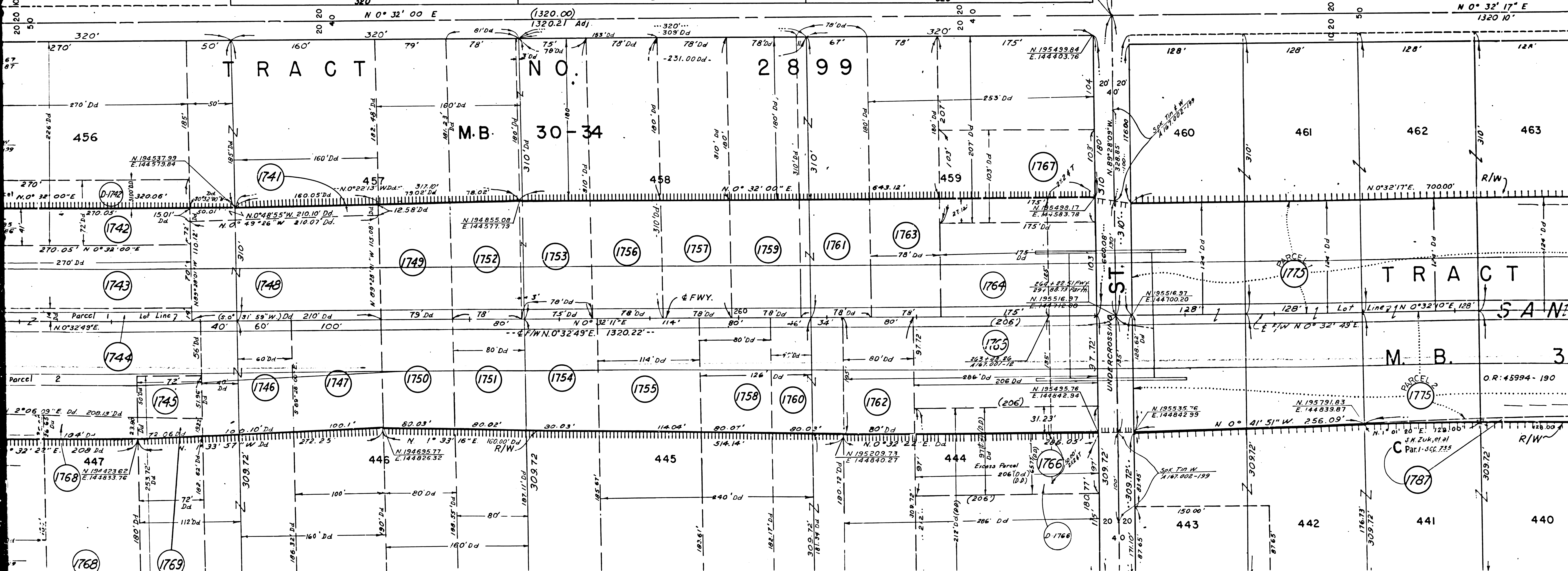
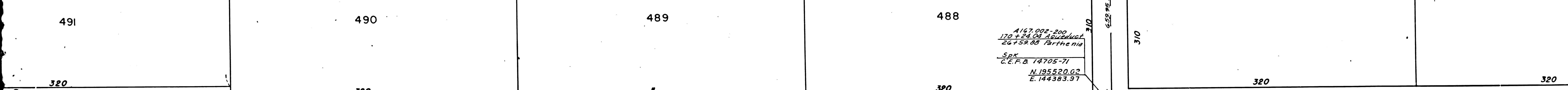

A + N G E L E S

N 197,000
E 144,000

F.M. 20310 A3 OF 3

010305 ON PAM 03111

S A N F E R N A N D O

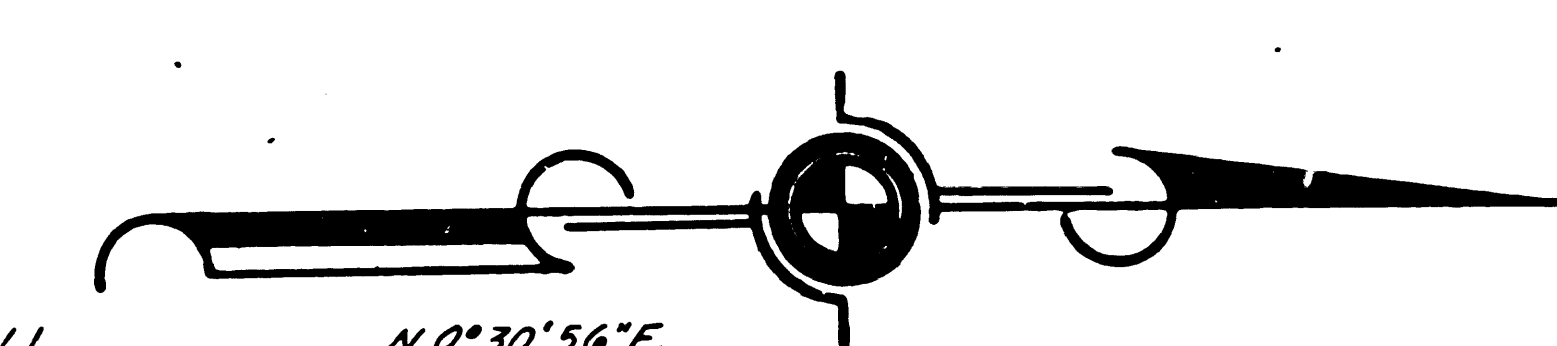

486 485 484 483 482

AQUEDUCT AVE. AQUEDUCT AVE.

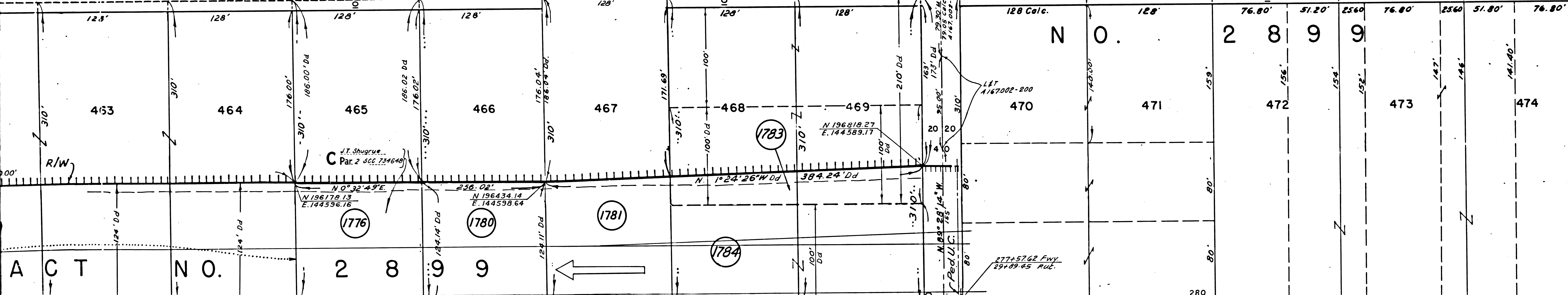

ACT NO. 2899 SAN DIEGO FREEWAY

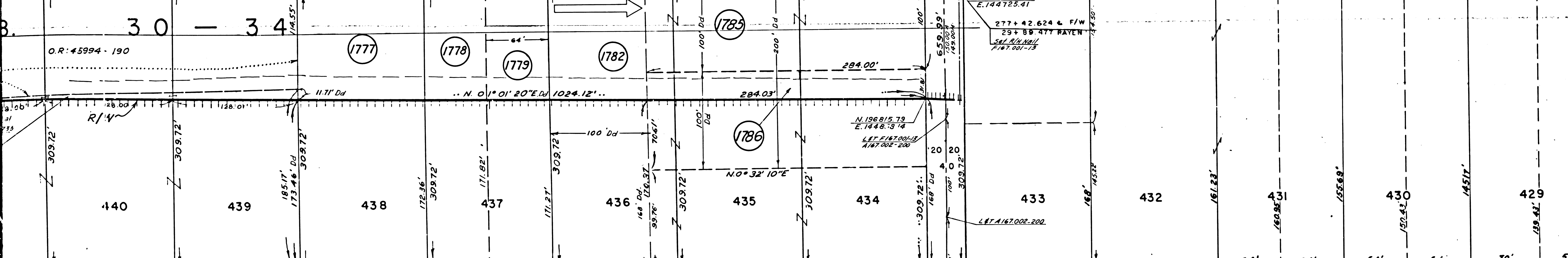

ATTENTION SEE MAP F-1944

FOR CONTINUATION SEE MAP F-1941

TRACT NO. 20705
M.B. 565 34/36

14/123,000
E 145,500

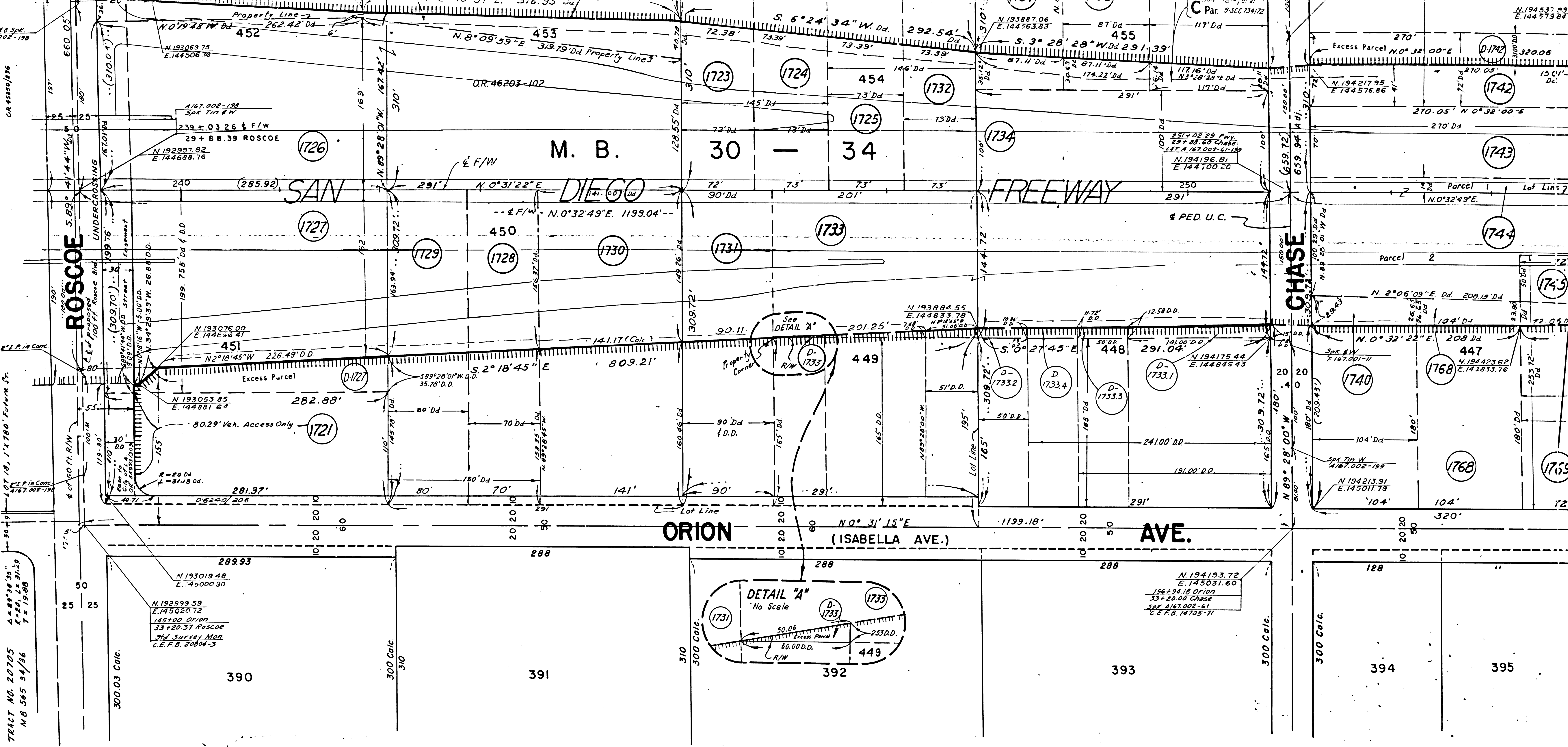

- 1721
- 1722
- 1723
- 1724
- 1725
- 1726
- 1727
- 1728
- 1729
- 1730
- 1731
- 1732
- 1733
- 1734
- 1735
- 1736
- 1737
- 1738
- 1739
- 1740
- 1741
- 1742
- 1743
- 1744
- 1745
- 1746
- 1747
- 1748
- 1749
- 1750
- 1751
- 1752
- 1753
- 1754
- 1755
- 1756
- 1757
- 1758
- 1759
- 1760
- 1761
- 1762
- 1763
- 1764
- 1765
- 1766
- 1767
- 1768
- 1769
- 1770
- 1771
- 1772
- 1773
- 1774
- 1775
- 1776
- 1777
- 1778
- 1779
- 1780
- 1781
- 1782
- 1783
- 1784
- 1785
- 1786
- 1787
- 1788
- 1789
- 1790
- 1791
- 1792
- 1793
- 1794
- 1795
- 1796
- 1797
- 1798
- 1799
- 1800

F.M. 20310 B1 OF 3

FILED MAP NO. 50310



395	396	397	398	399	400	401	402	403	128 Calc.	404	405	406	407
-----	-----	-----	-----	-----	-----	-----	-----	-----	-----------	-----	-----	-----	-----

- 1740 Lee Coffin et ux
- 1741 E. E. Abdallah et ux
- 1742 Dick Rindke et ux
- 1743 Lawrence E. Desser et ux
- 1744 Robert L. Vivian et ux
- 1745 State to Joseph Heitz
- 1746 State to Paul L. Duss et ux
- 1747 State to John W. DeQuaden
- 1748 H. I. Fowler et ux
- 1749 Robert M. Ellington et ux
- 1749 State to Guy R. Wilson et ux
- 1750 John L. Webb et ux
- 1751 C. L. Priday et al
- 1752 Joseph Conell et ux
- 1753 Iva Jo Ann Morehead
- 1754 John L. Webb et ux
- 1755 Harry W. Sheppard et ux
- 1756 Harold E. Kaufman
- 1757 Geo. D. Gorman et ux
- 1758 Constance Dembke
- 1759 Richard F. Fryer et ux
- 1760 Raymond A. Alsbrook et ux
- 1761 Paul F. Hassler et ux
- 1762 Roy S. Orm et ux
- 1763 Daniel L. Lovejoy et ux
- 1764 Harvey E. Elliott et ux
- 1765 Frank R. Decker et ux
- 1766 Stanley Phillips et ux
- 1767 Joe H. Barbosa et ux
- 1768 Ches L. Priday
- 1769 Alfredo Morales et ux
- 1770 State to Barry J. Richards et ux
- 1771
- 1772

000000
E 145,500

F.M. 20310 B 2 OF 3

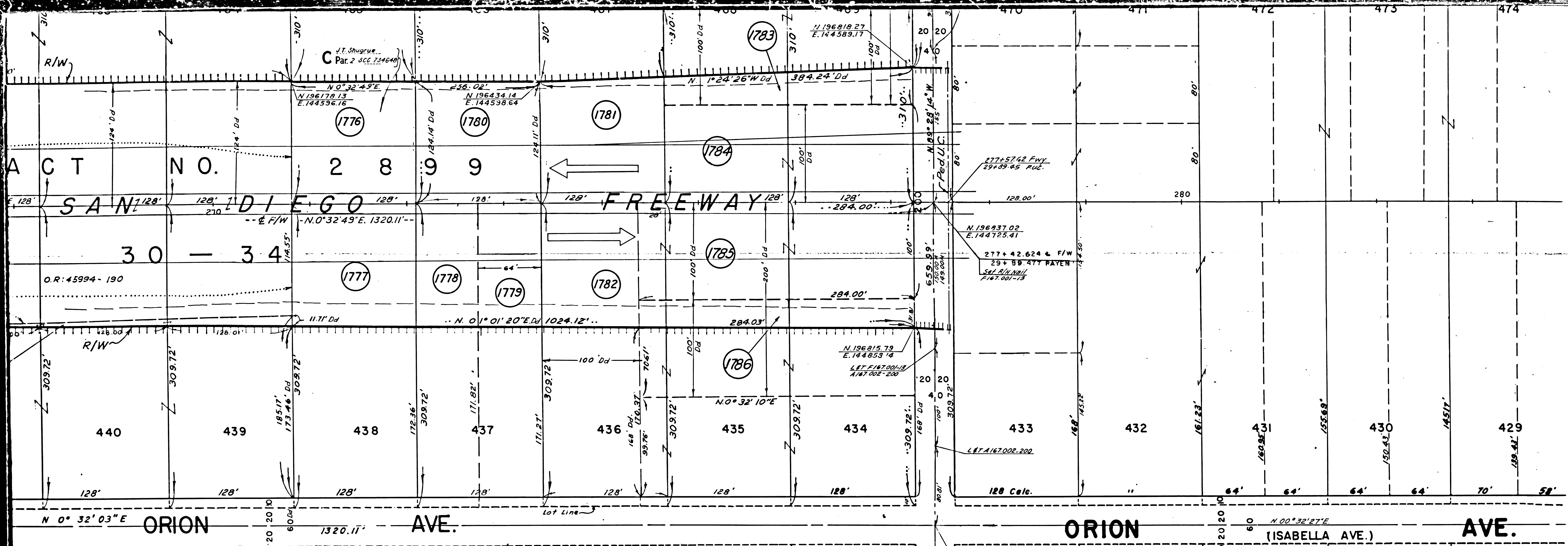

FOR CONTINUATION SEE MAP F-1944

ORION AVE. (ISABELLA AVE.)

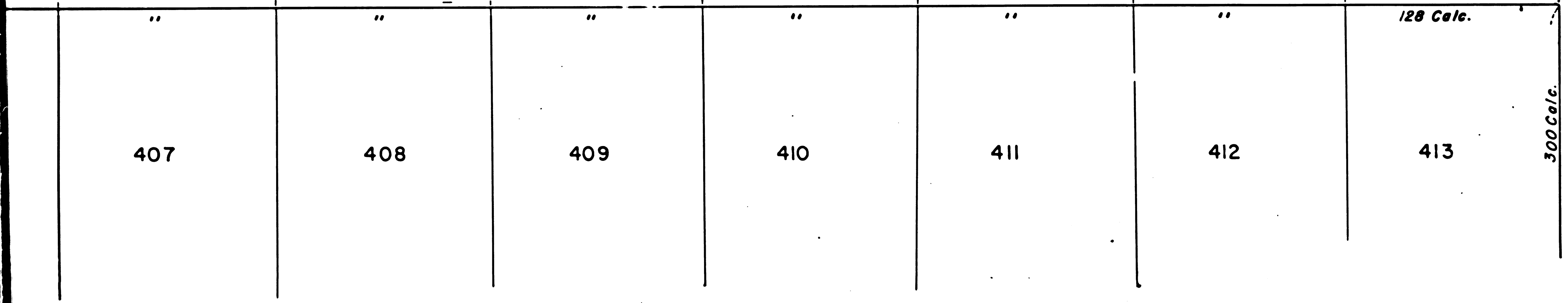

RAYEN ST.

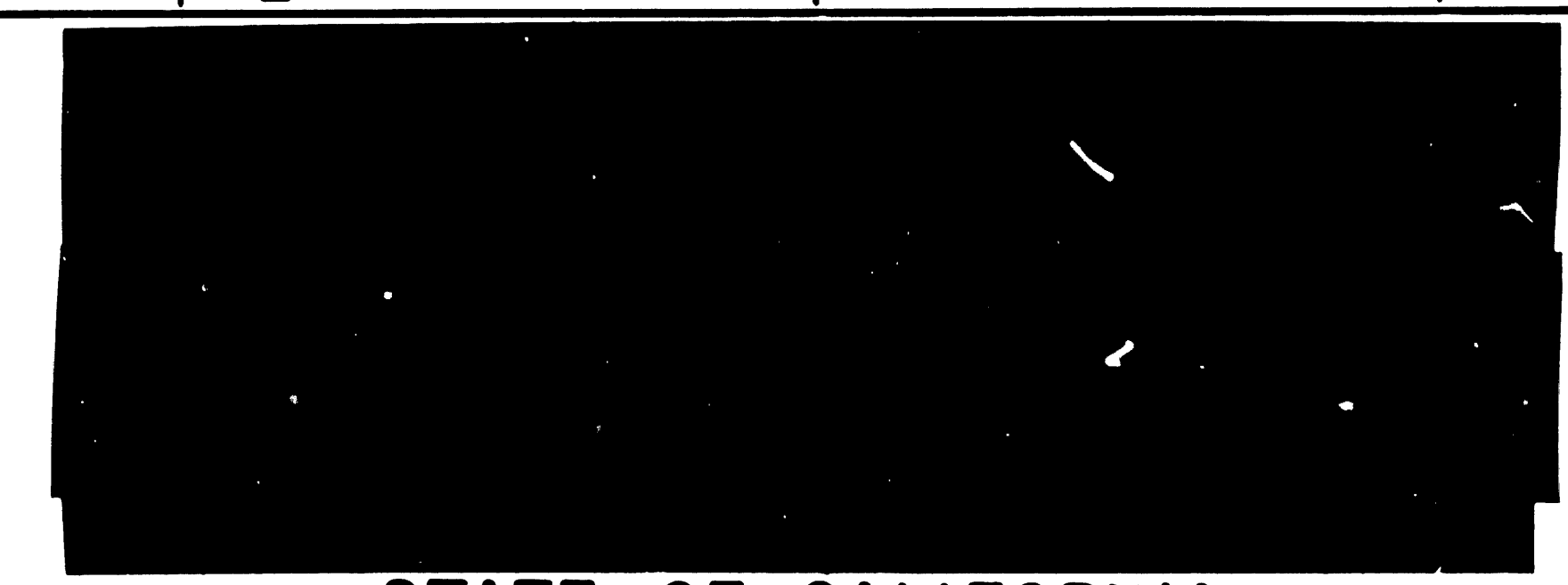

STATE OF CALIFORNIA
 HIGHWAY TRANSPORTATION AGENCY
 DEPARTMENT OF PUBLIC WORKS
 DIVISION OF HIGHWAYS
 ROAD: 7-LA-405
 (Old 7-LA-158-LA-13)

RIGHT OF WAY MAP

ROSCOE BLVD. TO
 RAYEN STREET



F-1943

BASIS OF BEARING: LAMBERT GRID BASED ON L.A.C.E.
 TRIANGULATION SYS. - AQUEDUCT AVE. TAKEN AS
 BASIS FOR THIS MAP. C.C.M.167.48 REV.4-59 & "A" NOTES 167.002

REPRODUCIBLE COPY FILED WITH L.A. CO. SURVEYOR 11-64

- | | | | |
|--|--|--|--|
| <p>1775 <u>Suzanna K Zuk</u>
 11-1-34
 45994-190</p> | <p>1779 <u>Gene F. Cline, et ux</u>
 8-27-59
 255-539</p> | <p>1783 <u>Francis D. Kidd, et ux</u>
 7-31-59
 255-149</p> | <p>1787 <u>Suzanna K Zuk, et al</u>
 12-16-60
 1064-74</p> |
| <p>1776 <u>John T. Shavarue, et al</u>
 10-7-50
 21000-337</p> | <p>1780 <u>Leslie Boyd, et ux</u>
 10-27-58
 236-727</p> | <p>1784 <u>Marshall T. Ball, et al</u>
 7-31-59
 256-914</p> | <p>1791 <u>Avon E. Springer, et ux</u>
 7-16-59
 258-477</p> |
| <p>1777 <u>Anna Kostal</u>
 1-19-60
 2723-713</p> | <p>1781 <u>Seth Jones, et ux</u>
 7-30-59
 255-127</p> | <p>1785 <u>Avon E. Springer, et ux</u>
 7-16-59
 258-477</p> | <p>1792 <u>John Kole, et ux</u>
 10-6-59
 2624-918</p> |
| <p>1778 <u>Leslie R. Steele, et ux</u>
 8-27-59
 258-358</p> | <p>1782 <u>Laurence A. M. Masters, et ux</u>
 8-23-59
 258-518</p> | <p>1786 <u>John Kole, et ux</u>
 10-6-59
 2624-918</p> | <p>1793 <u>Suzanna K Zuk, et al</u>
 12-16-60
 1064-74</p> |

F.M. 20310 B.3 OF 3

FILED MAP NO. 50310

KATIO 20